In Three Parts Complete—32 Pages. Part I—Telegraph News Sheet—16 Pages.

The Los Angeles Times

For Liberty and Law, Equal Rights and Industrial Freedom

BY THE YEAR, $9.00. { One Month, postpaid, 75 Cents. Three Months, postpaid, $2.25. FRIDAY MORNING, JUNE 7, 1912. PRICE: { Single Copies, on Streets and Trains, 5 Cents. Per Month, Per Copy, Delivered, 2½ Cents.

Ocean-to-Ocean.

ANOTHER STATE AIDS

Colorado Joins in Highway Work.

Five Thousand Members and Dollars Are Added at City of Trinidad.

National Old Trails Association Unites With "The Times" Project.

Gen. Otis Thanked for Sending Car to Establish Route Across Continent.

BY BERT C. SMITH.
[BY DIRECT WIRE TO THE TIMES.]

TRINIDAD (Colo.), June 6.—[Exclusive Dispatch.] Five thousand members were pledged to the Ocean-to-Ocean Highway Association at a booster meeting held at the Chamber of Commerce in Trinidad tonight by National Organizer Dell A. Potter, who is making the tour across the continent in The Times car. This means $5000 more added to the fund for creating a tourable highway across the United States.

Prominent mine owners, merchants and bankers unanimously passed a motion thanking Gen. Harrison Gray Otis of The Times for sending the Times special along the old Santa Fe trail on this organization tour.

Trinidad gracefully took first honors with the highest amount pledged in any city thus far. The first division in Colorado was born with some of the biggest men in this State behind the movement which has for its object the building of a great transcontinental highway.

The scope of the organization was enlarged tonight when J. M. Lowe, president of the National Old Trails Association, was merged with the Ocean-to-Ocean Highway Association and six other States were opened to The Times car. President Lowe agreed to join the movement and his organization was pledged to help in the ocean-to-ocean plan, in a dispatch tonight. Frank A. Davis, secretary of the Old Trails Association, met The Times car here tonight and agreed to pilot the machine through Colorado and to the Kansas-Missouri boundary.

NINE STATES IN LINE.

This means that instead of three States—California, Arizona and New Mexico—the movement is now to sweep through Colorado, Kansas, Missouri, Illinois, Indiana and Ohio, making this organization nation-wide. Nine States are now in line and the tour of The Times car has been routed to the eastern boundary of Ohio.

This whole town tonight is given over to a ratification of the proposition which President Lowe has indorsed. The Times car was placed on exhibition in a roped square in the largest garage and thousands viewed the battle-scarred automobile which has traveled 1400 miles and has followed the old Santa Fe trail every foot of the way to Trinidad.

The dispatch from President Lowe created great enthusiasm in the meeting tonight. The movement for a national highway has captured three great States and is to be carried eastward with the National Old Trails' Association blazing the way for The Times car. Trinidad is directly on the old Santa Fe trail and the Chamber of Commerce building is within a few feet of the historic curve in the old turnpike where the prairie schooners swung around for the journey through the Raton Pass.

M. C. McMahon of this city, in a spirited address tonight, praised Col. Potter and the other members of The Times crew for the work already accomplished. He said this movement is now nation-wide and prophesied a triumphant tour for The Times car clear through to the Atlantic Coast.

Every city in Colorado is to be organized and divisions of the Ocean-to-Ocean Highway Association are to be formed. The Colorado division was organized tonight and the Trinidad chapter came into life with John F. Sherman as president; E. J. McMahon, secretary; John Tarabino,

(Continued on Sixth Page.)

Miss Carol Newberry

Of Detroit, Mich., whose engagement to Capt. W. H. Alleyne of the British navy was terminated yesterday by her parents. Miss Newberry is a daughter of ex-Secretary of the Navy T. H. Newberry.

Broken Off.

HER ENGAGEMENT IS TERMINATED.

INVITATIONS TO WEDDING ARE RECALLED BY PARENTS.

Detroit Society Is Startled to Learn Marriage of Miss Carol Newberry and Capt. Alleyne of British Army Will Not Take Place. Heart Belongs to Another.

[BY DIRECT WIRE TO THE TIMES.]

DETROIT, June 6.—[Exclusive Dispatch.] Detroit's "four hundred" were given a severe shock today when invitations to the wedding of Miss Carol Newberry, daughter of T. H. Newberry, ex-Secretary of the Navy, and Capt. W. H. Alleyne of the Queen's Own Regiment, stationed at the Bermudas, were recalled by the parents of the bride-to-be. The date for the wedding had been set for June 18, with a lawn reception following at the Newberry residence.

Capt. Alleyne, who had been in Detroit since Tuesday as a guest of the Newberrys at the swell Country Club, left quietly today for New York. He was met at Buffalo last Monday and brought to this city in the Newberry yacht. More than 800 invitations had been issued for the wedding.

It is said by intimate friends of Miss Newberry that Capt. Alleyne released her from her engagement when he ascertained that her heart belonged to another. The name of Frank Brooks, to whom Miss Newberry was formerly engaged, was mentioned in this connection. Invitations to a dinner and reception to be given Thursday evening in honor of Miss Newberry were suddenly recalled this noon, the explanation being that Miss Newberry was indisposed.

The engagement of the couple was announced in March last by wireless from a steamer in which Mr. and Mrs. Newberry and their daughter returned from the Bermudas, where they spent the Lenten season. Capt. Alleyne is 36 years old and Miss Newberry 24. According to Miss Newberry's friends, she made up her mind within the past few weeks she did not love the captain sufficiently to marry him, and intended to tell him when she went to Buffalo on her father's yacht to meet him.

TERRAZAS HELD PRISONER.

Son of Famous General Arrested in Chihuahua by Orozco, Who, It Is Said, Will Demand Ransom.

[BY DIRECT WIRE TO THE TIMES.]

EL PASO (Tex.) June 6.—[Exclusive Dispatch.] Terrazas, son of Gen. Luis Terrazas, is being held as a prisoner by Orozco in Chihuahua and a ransom will be demanded of Gen. Terrazas before he is released.

Gen. Terrazas and his immediate family are in Los Angeles, having left Chihuahua at the outbreak of the revolutionary trouble. Juan Terrazas, who has been in charge of his famous father's estate, spent most of the time in El Paso. Upon going to Chihuahua to arrange for the sale of a large number of the Terrazas cattle, he was placed under arrest and taken to the Federal penitentiary, telegrams from Chihuahua say.

GUSHER EXTINGUISHED.

BAKERSFIELD, June 6.—[Exclusive Dispatch.] The oil gusher which has been on fire for the past 120 hours has at last been extinguished. The burning gusher will be shown in moving pictures, taken tonight. It is estimated that more than 60,000 barrels of oil valued at close to $20,000 have been consumed.

Fulfillment.

TAFT MEN IN CONTROL

Partisan Line-up in Committee.

First Roll Call Shows the Undisputed Sway of the President.

Sharp-eyed Politicians Now Viewing Dixon as a Man Resigned to His Fate.

Both Sides Concerned About the Illini, Who However, Will Balk at a Bolt.

BY SUMNER CURTIS.
[BY DIRECT WIRE TO THE TIMES.]

CHICAGO, June 6.—[Exclusive Dispatch.] The Republican National Committee, on a partisan line-up, stands thirty-nine for Taft and thirteen for the combined opposition to the President. The showdown was had on the very first roll call injected into the session of the committee held today preliminary to a hearing of the contested delegate cases.

With the preliminaries settled and the contest hearings set to begin tomorrow morning, the lines of the bitter TaftRoosevelt struggle that is approaching its final stage were tightened another notch. The pro-Taft feeling developed by the knowledge that the President's friends would be in undisputed control of the national committee was strengthened by the actual showing of hands. The question that immediately arose was: Will the controlling faction bring the steam roller into play?

IN FIGHTING TRIM.

The Roosevelt managerial strength was augmented by the arrival of Senator Borah of Idaho, the brainest of the anti-Taft leaders west, north or south of Oyster Bay. Impressed, from a cursory survey of the field, with a belief that the Taft forces must use the steam roller to the limit to insure the President's renomination, and apparently convinced that it was designed to utilize the machine, according to the unrestricted rules of war, Senator Borah was in full fighting trim before the close of the day. In the language of the street, it will be well to "watch his smoke."

Charles D. Hilles, secretary to the President, joined the Taft leaders in the forenoon and spent much of the day checking up the delegate list with other managers of the President's campaign. When the shades of night fell, the Taft claims still hovered around the 600 mark, the checking up process having showed to the leaders' satisfaction that the lines are holding hard and fast.

TAFT MEN MEET.

When rumors became uncomfortably frequent regarding the instability of the southern delegations, Senator Newell Sanders of Tennessee, who holds the proxy of National Committeeman Monday, of his State, called a conference of Taft members of the committee from the South. Those who responded were committeemen from Virginia, North Carolina, Georgia, Florida and Alabama, in addition to Senator Sanders. At this meeting notes were compared and it was proclaimed that, with the exception of two delegates from Alabama, who had "stuffed," all delegations were standing like stone walls. Martin of Virginia was particularly emphatic in declaring that his delegation would stick to Mr. Taft. A break in Virginia has been one of the predictions from the Roosevelt side.

For one day, at least, there was a notable diminution of talk of bolting, due, no doubt, to critical affairs of more immediate concern and in conformity with the theory that bridges can be crossed when they are reached.

Some politicians who talked with Senator Dixon had an impression that he was partially resigned—at least in private—to the nomination of Taft because of the control of the convention machinery through the national committee.

CONCERNED ABOUT ILLINOIS.

Illinois is giving the leaders of both sides a good deal of concern. The Taft forces were counting even up to tonight on obtaining most of the Illinois vote for Elihu Root as chairman of the convention, but it was pretty clearly demonstrated that most of the delegation—all that Gov. Deneen controls—will stand squarely for Roosevelt, not only for the nomination, at least on the first ballot if there is more than one, but on all questions affecting control of the convention in the colonel's interest.

It is held that this is a "square deal" toward the Republicans of Illinois. At one point, however, a majority of the Illinois delegation will cease to follow the leadership of Col. Roosevelt. It will not follow in a bolt, should he go that far.

MINNESOTA POLITICS.

DULUTH (Minn.) June 6.—The Wilson forces took the lead at the outset of the State Democratic Convention today by electing John M. Freeman of Olivia, temporary chairman. The Clark followers failed to present a candidate. On motion of David Lawlor of St. Paul, Chairman Tuft cast the ballot of the entire convention for six delegates at large to the National Convention. All the delegates are Wilson men.

Elected for the Office of Buffer.

Victor Rosewater

Of Nebraska, who was elected chairman of the Republican National Committee in Chicago yesterday, to serve until the national convention finally adjourns.

Three to One.

THIRTY-NINE TO THIRTEEN IN FAVOR OF MR. TAFT.

First Test Vote of the Republican National Committee Called in Session to Hear Testimony on Delegate Contests—Rosewater Elected Chairman Until Convention Adjourns—Meetings Open to Press Associations.

[BY A. P. NIGHT WIRE TO THE TIMES.]

CHICAGO, June 6.—Publicity will govern the Republican National Committee's deliberations upon the contests for seats in the national convention. This was decided without opposition at the opening session of the committee today, in accordance with the expressed wish of President Taft and Col. Roosevelt.

The public and the newspapers will be represented by the five press associations, whose reporters are admitted to the floor of the national House of Representatives. Two men from each press association will be permitted to be present during all deliberations and decisions of the committee; there will be no executive sessions.

Thus declaring emphatically for publicity in all its proceedings, the committee elected Victor Rosewater of Omaha permanent chairman of the committee and adopted the rules of four years ago, which are to govern the contest hearings.

FIRST TEST VOTE.

Opinions differ as to the significance of the only vote taken during the meeting which might be construed as a test of strength in the committee as between the Taft and Roosevelt adherents. That vote, thirty-nine to thirteen, was on the question of confining the representation of the newspapers to the press associations.

The Roosevelt men contended for a complete "removal of the lid," by admitting also at least one representative of "every" newspaper having recognition in the press galleries of Congress. This was urged by Committeeman Kellogg of Minnesota, as a substitute for the recommendation of Committeeman Hart of Iowa, but it was defeated on roll call.

The thirteen who supported Mr. Kellogg's substitute were: T. Coleman Dupont, Delaware; William E. Borah, Idaho (who also voted the proxy of George A. Knight of California;) A. R. Burnham, Kentucky; Pearl Wight, Louisiana; Frank B. Kellogg, Minnesota; William L. Ward, New York; John G. Capers, South Carolina; Thomas Thorson, South Dakota; Cecil A. Lyon, Texas; C. E. Loose, Utah; Alfred T. Rogers, Wisconsin, and J. Callan O'Laughlin, who held the proxy of Sidney Biber of the District of Columbia.

A SIGNIFICANT BATTLE.

The only vote of significant character was on the proposal of Senator Borah that eight members be sufficient to order a roll call. This was defeated, and the old rule providing for twenty for this purpose was reenacted.

The Taft adherents did not object to the wide publicity, but argued that the committee did not have facilities for admitting all, and urged that while no part of the committee's session should be practically executive, stenographic reports should be given to the press.

The plan to give out daily a stenographic report of the proceedings came up through the adoption of a motion by Committeeman Shackelford of Alaska, and this will be done.

One subject which was generally expected to cause friction was scarcely mentioned. That was the expected effort to seat the new national committeemen recently chosen by various State primaries and conventions. It was expected to come up especially in the case of R. B. Howell of Nebraska, who will succeed Victor Rosewater.

The committee adjourned at 3:55 p.m., until 10 a.m. tomorrow, when the contests will be taken up in alphabetical order, beginning with Alabama.

The old rules, giving thirty minutes to each side in contests over delegations at large and fifteen minutes a side in district contests, were readopted. With 238 contests pending, it is plain that the committee will need every available hour until the convention meets, June 18.

On resolution of Harry S. New of Indiana, the basis of representation in the convention was continued as at present.

The roll call of the committee showed that the proxies of the absent members were held as follows: Senator William E. Borah, Idaho, for George A. Knight, of California (Sen-

(Continued on Fourth Page.)

Courage.

CHALLENGE IS POSTED.

Roosevelt Is Invited to Chicago.

McKinley Would Like to See Him Follow His Hat Into the Ring.

But the Colonel's Managers Say He Is Pledged to Stay at Home.

An Unmistakable Trend of Sentiment Develops for the President.

OYSTER BAY (N. Y.) June 6. — [By A. P. Night Wire.] State Senator William Flinn of Pittsburgh was dispatched to Chicago by Col. Roosevelt tonight to act as the former President's representative in the fight before the National Committee over the contest delegates. This decision was reached after a conference at Sagamore Hill tonight in which the situation at Chicago as told to the colonel over his private wires was discussed at length. Col. Roosevelt was careful to explain that the leadership of his fight would remain where it has been, in the hands of Senator Dixon. The decision to send Mr. Flinn to Chicago was reached suddenly.

BY G. G. HILL.
[By Federal (Wireless) Line to The Times.]

CHICAGO BUREAU OF THE TIMES, June 6.—[Special Dispatch.] Close friends of Col. Roosevelt declare this evening that he has given the most solemn promises that he will not come to Chicago unless he feels he is being outrageously treated in the adjudication of the contests by the Republican National Convention.

Just why his loyal and enthusiastic supporters should seek to pledge him to remain away from the convention is not clear, but of the fact that they have done so there can be no doubt.

Chairman McKinley issued what amounts to a challenge to Col. Roosevelt to come.

TREND TOWARD TAFT.

There is an unmistakable trend of sentiment toward President Taft. This is admitted by the Roosevelt supporters, who contend, though, that it is merely transient and will be followed by a flow of sentiment in the opposite direction. This is, of course, quite possible and the tide may ebb and flow several times before the national convention meets. An analysis of the situation shows, however, that the present wave has a pretty substantial foundation.

Foremost should be placed the now obviously fictitious claims of Mr. Roosevelt and his managers.

Senator Dixon is being constantly called upon to prove the correctness of the claims he has been putting forth and he can do nothing but orate vehemently about "the arsenic bottle programme" which he now maintains, the National Committee proposes to administer to the Roosevelt contestants. Of course, both sides have been making extravagant claims regarding delegates, but the inside Roosevelt figures give the Colonel only 504 votes in the convention after the contests have been settled, to which they add La Follette's 36 and Cummins' 10 and thus force a majority of the votes out of 1078 which they say will be seated in the national convention.

DISCOURAGING SITUATION.

Another phase of the situation today that is discouraging the Roosevelt support and retarding those who wish to be on the winning side, irrespective of candidates, is the defection in the Illinois delegation. Many members of the Illinois delegation, who are instructed for Roosevelt, are not personally for him. They are watching for the course of the delegates-at-large from Massachusetts. The Roosevelt managers are compelled to include the Massachusetts eight in their calculation in order to give their hero a majority of two. The Illinoisans, however, contend that if the Massachusetts eight disregard the instructions of their State and vote for the colonel, they in turn will be equally free to disregard their instructions and vote for Mr. Taft. For this reason it is not improbable that the Illinois delegation will ask to be passed over when its turn comes to vote in the convention until it can be seen what course the Massachusetts delegates pursue.

ANOTHER FACTOR.

The third factor in promoting Taft sentiment here is the obviously large majority of the National Committee which favors the President and which will be all the more a menace to the Roosevelt candidacy because of the character of the Roosevelt contests. The indications tonight are that Mr.

(Continued on Second Page.)

Flashes and Kernels.

The News in This Times This Morning.

CONDENSED AND CLASSIFIED.

TITLES — PAGES — PARTS

SUMMARY.

Political.

CONFERENCES ON CONTESTS.

Managers of Candidates See Campaign Directors.

Roosevelt Men Fail to Press Howell Case.

McKinley Says They Are Afraid to Do It.

[BY A. P. NIGHT WIRE TO THE TIMES.]

CHICAGO, June 6.—Taft and Roosevelt members of the National Committee hurried to down-town hotel headquarters at the conclusion of the first formal meeting of the committee this afternoon and went into conference tonight with campaign managers to decide plans for the contest hearings before the committee tomorrow morning.

Questions of policies to be pursued at the hearings and also of the exact strength of Roosevelt and Taft men on the committee were debated until a late hour, while the advice of leaders in Washington, New York and other cities was obtained by telegraph and telephone.

Taft leaders said the single recorded vote taken in today's committee meeting, on admission of press reporters, disclosed the line-up between Taft and Roosevelt adherents.

The Roosevelt managers, however, insisted that the vote was without significance or value in attempting to measure the relative strength of the opposing camps.

The Taft managers said a canvass of all contests showed that in a majority of cases to be brought before the committee the Roosevelt contests were without merit, and, therefore, President Taft would be assured of at least two-thirds of the contested seats in convention.

M'KINLEY'S STATEMENT.

In one of the statements issued tonight by Congressman William B. McKinley, head of the Taft forces, the following appears:

"Of fifty-three States and Territories and districts represented in the Republican National Convention this year, President Taft has the entire delegation, or a majority of the delegations, from twenty States in the North and West; ten from the South and five from the District of Columbia and Territories, or a total of thirty-five. Mr. Roosevelt has the delegations or the majority of them, from fourteen States in the North and West, and from the South, or a total of sixteen. Senator Robert M. La Follette has two, Wisconsin and North Dakota.

"Furthermore, President Taft has representation on the delegations from seven of the States which Mr. Roosevelt has carried in this contest, increasing the number of political units represented in his total of delegates to forty-two out of fifty-three in the convention.

"In the face of this analysis of the delegations by States as they have been elected to the Chicago convention, the utter absurdity of the claims of Mr. Roosevelt and his managers that they control the convention is apparent. They will have, in fact, all the difficulty possible in managing the so-called Roosevelt 'sure' delegates who already realize that they are being led into a ditch, if not into an actual bolt, by a lost cause."

DIXON'S STATEMENT.

United States Senator Dixon, when told of the committee action in voting for sessions open to the press, said that the decision was a victory for Roosevelt. In this connection he said:

"This is the first time we ever have had any publicity of these matters at all, and it is the result of the demand made by the friends of Col. Roosevelt.

"We wanted to make our fight in the open. We asked for the seating of no man who, under every rule of justice, is not entitled to a seat. I cannot understand how any man wishing only to seat men who justly are entitled to a seat, should object to anyone's knowing how he votes.

"Beyond question we have the legitimate votes to nominate Roosevelt by a safe majority. We will continue to insist that the public know all the facts."

HOWELL WITHDRAWS.

R. B. Howell of Nebraska, chosen for national committeeman at the State primaries, also issued a statement after conferring with Senator Dixon. Mr. Howell's statement follows:

"Mr. Rosewater will retain his seat in the National Committee for the present without contest, as I have been requested by Senator Dixon to defer the presentation of my credentials.

"While I now am legally entitled, without question, to perform the functions of national committeeman from Nebraska, I shall attempt to assume the duties of that office only when the duties of Col. Roosevelt's campaign so demand."

The Rosewater and Howell contest, it was expected before the committee met, would develop the first test of strength between Taft and Roosevelt members, and its postponement was variously construed. Certain Taft adherents said the Roosevelt managers were unwilling to take the initiative in asking for a roll call on any such clearly-defined issue at this time.

WEST VIRGINIA POLITICS.

BRYAN DEMONSTRATION.

[BY A. P. NIGHT WIRE TO THE TIMES.]

"If you can't agree on Wilson or Clark."

PARKERSBURG (W. Va.) June 6. "If you can't agree on Wilson or Clark," shouted Congressman Littlepage, at the Democratic convention today, "join with all of us and nominate that Cicero of the West, William Jennings Bryan." The band had sufficient time to play, through two pieces before the demonstration subsided. The report of the resolutions committee instructing the delegates-at-large to vote for Clark at Baltimore was adopted, after the defeat of an amendment to eliminate all reference to Presidential candidates.

TO SAVE HUMAN LIFE.

WASHINGTON, June 6.—[By A. P. Day Wire.] In the hope of curtailing the heavy loss of life in the mining industry the House passed today a bill extending authority of the Federal Bureau of Mines to the mining of slate, granite and similar products.

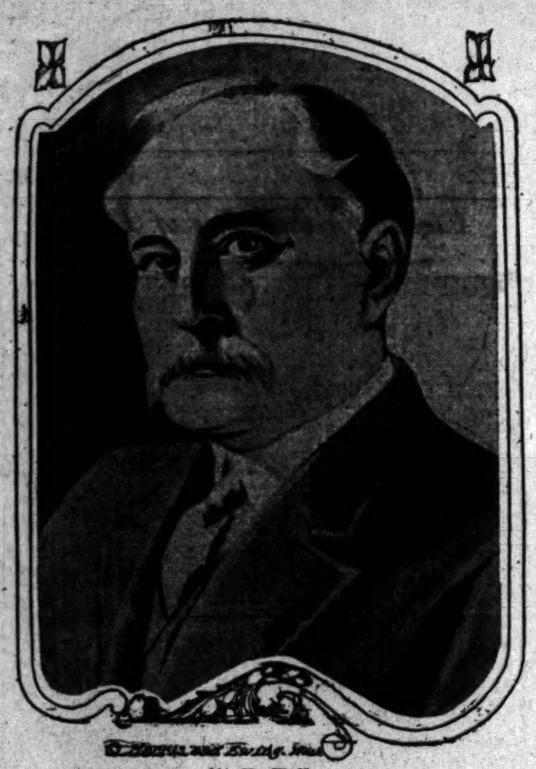

A. B. Fall,

Who was yesterday re-elected United States Senator from New Mexico at the meeting of the Legislature in Santa Fe. The election took place in a stormy session in which members came to blows.

Consummation.

LEGISLATORS ELECT FALL AFTER COMING TO BLOWS.

Turbulent Session of the New Mexico House Results in the Incumbent Being Returned to the United States Senate for Another Term—Sergeant-at-Arms Forced to Clear the Galleries of Spectators.

[BY A. P. NIGHT WIRE TO THE TIMES.]

SANTA FE (N. M.) June 6.—The House late today, after a turbulent session in which members came to blows and the Sergeant-at-arms had to clear the galleries of spectators to restore order, rescinded its resolution not to vote for United States Senator and proceeded to re-elect United States Senator A. B. Fall.

The House cast twenty-five votes for Fall to succeed himself and cast two votes for Speaker B. L. Baca. Twenty-two members refused to vote. Those refusing to vote included all the Democrats, insurgent Republicans and three regular Republicans. The House then invited the Senate to a joint session and Fall was declared re-elected for the next six-year term, beginning March 4, 1913.

Senator Fall addressed the joint session after being notified of his re-election.

Fall received thirty-two of the forty-one votes cast at a session of the Senate last night, which was attended by eighteen of the forty-nine members of the House. The House had refused to enter a joint session, but at a caucus early today, enough of the opposition members were absent to throw control to the Republican organization.

CHALLENGE IS POSTED.

(Continued from First Page.)

Roosevelt will enjoy the support of only fifteen out of the fifty-three members of the National Committee. Those who are out-and-out Roosevelt men are Messrs. Knight of California (represented by Senator Borah,) Dupont of Delaware, Sidney Bieber of the District of Columbia, Burnam of Kentucky, Wight of Louisiana, Flannigan of Nevada, Ward of New York, Capers of South Carolina, Thorson of South Dakota, Monday of Tennessee, Lyon of Texas and Loosee of Utah.

To these must be added the following who profess to be judicially minded, but who have at least strong Roosevelt leanings: Borah of Idaho, Kellogg of Minnesota and Rogers of Wisconsin, who is, of course, for La Follette.

All the members of the committee declare they will decide every contest on its merits, but none better than the Roosevelt contestants knows a series of purely judicial decisions will do them no good. It is possible Roosevelt may gain one or two more votes, but there is no possibility of his getting anything approaching a majority.

Conspicuous on the outside of the committee-room during its session was that insurgent Lucius N. Littauer of Gloversville, N. Y., who is best known in Chicago as the man who made so successful a campaign for James Schoolcraft Sherman, when he was an aspirant for the Vice-Presidential nomination four years ago. Mr. Littauer hopes to be proxy of R. L. Flannigan of Nevada. Mr. Flannigan said he had telegraphed Secretary Haywood, also, but that the telegram had not arrived and that consequently Mr. Littauer was banished to exterior darkness for the time being.

FOR A RUNNING MATE.

The question of a running mate for President Taft is already beginning to attract attention and the names most frequently mentioned thus far are Senator Kenyon of Iowa, who has just been renominated for Senator by a large majority in the popular primary; Walter L. Fisher of Illinois, Secretary of the Interior, and Henry L. Stimson of New York, Secretary of War. There is also a possibility that strong pressure may be brought to bear on Justice Charles E. Hughes of the Supreme Court of the United States to accept second place, as some of his friends are certain were he to take the stump for a ticket this year headed by President Taft he would, with his remarkable ability as an orator, gain such popularity as to make certain his own nomination and election four years hence.

The announcement that President Taft favors the election of Senator Root as permanent chairman as well as temporary chairman has delighted many of the Taft delegates who regard this suggestion as the best politics the White House has yet played. And on the other hand the renewed determination of Col. Roosevelt, against the advice of his political managers, to oppose the election of Mr. Root as temporary chairman is taken as serious discouragement to the Roosevelt men, who feel that the colonel is thus courting certain defeat at the outset, a defeat the moral effect of which is likely to destroy every vestige of hope for his ultimate success. It is known, for instance, that eighty-one of the New York delegates have pledged themselves to Mr. Barnes to support Mr. Root for temporary chairman and from all sources comes indications regarded generally as unmistakable that Mr. Roosevelt's opposition is doomed to failure.

Fred W. Upham, prominent at party councils and one of the delegates from Illinois, has a plan whereby he expects to forestall the possibility of a bolt of Roosevelt supporters from the national convention. It is his purpose to offer in the convention, before nominations are made, a resolution pledging every delegate to support the nominee of the convention and instructing the committee on credentials to deny a seat to any delegate who will not abide. Upham says there is precedent for this course to be found in the proceedings of the convention of 1880 when the famous 306 who supported Gen. Grant for a third term were believed to be contemplating a bolt. Upham claims to have the approval of a number of Republicans for his promised resolutions.

HILLES MEETS VORYS.

President's Secretary and the Ohio Committeeman East and Talk Together in Chicago.

[BY A. P. DAY WIRE TO THE TIMES.]

CHICAGO, June 6.—Early-morning observers found food for thought in the meeting at breakfast of Charles D. Hilles, secretary to President Taft, and Arthur I. Vorys, national committeeman from Ohio. The two arrived on separate trains, but met in a dining-room, and, after chatting as they ate, conferred with members of the committee who had come in previously.

Another arrival was Charles F. Brooker of Connecticut, chairman of the Subcommittee on Rules at the winter meeting of the National Committee. He and W. M. Ward of New York and Frank B. Kellogg of Minnesota have since then drawn up a brief code for the governing body of the Republicans.

"The rules are ready for presentation," said Mr. Brooker, "but I am not at liberty to give them out. They are brief and simple, however, and have to do principally with the organization of the committee. Hitherto we have had no code for that phase of our work, but have had to depend upon precedent and contingency as guides to action."

Three Taft supporters on the National Committee arrived early and sought information from colleagues of similar leanings. These men were E. C. Duncan, North Carolina; Henry Blun, Jr., Georgia, and Henry B. McCoy, who represented the party in the Philippines.

Almost coincident with their arrival was that of Senator W. E. Borah of Idaho. He, however, went to the Roosevelt headquarters for "tips."

HARRY THAW GOING TO JAIL.

WHITE PLAINS (N. Y.) June 6.—[By A. P. Night Wire.] Supreme Court Justice Keogh filed an order today permitting the transfer of Harry K. Thaw from the asylum at Matteawan to the County Jail here. The transfer is to take place June 8. Thaw is to be kept at the jail subject to the further order of the court.

For Protection.

FOUR WARSHIPS HEAD FOR CUBA.

Fifteen Hundred Marines Are Available for Service.

Arms Requested by Gomez to Be Shipped at Once.

Rebels Attack Cobre Mines and Are Repulsed.

[BY A. P. NIGHT WIRE TO THE TIMES.]

WASHINGTON, June 6.—With four American battleships steaming toward Guantanamo, the force of marines immediately available for the protection of foreign life and property in Cuba is increased to more than 1500.

Altogether, the battleships Minnesota, Missouri, Mississippi and Ohio—the fourth division of the Atlantic fleet—which put out from Key West late yesterday under Rear Admiral Usher, have on board nearly 800 marines. These ships should arrive at Guantanamo tomorrow.

The cruiser Prairie, which already has landed 450 men under Col. Lucas, has about 350 more on board. The four battleships of the third division of the Atlantic fleet still at Key West, under Rear Admiral Osterhaus on the flagship Washington have nearly 1000 marines which could be moved to Cuba in little more than a day. Roughly, this places the number of marines immediately available at about 1500 and the reserve force at Key West at 1000.

The combined forces of bluejackets on all the ships which, however, would only be landed in the most pressing emergency, easily would swell the total American force available to more than 3500 men. As President Gomez indicated in his statement last night, the assumption by the American marines of responsibility for the safety of the foreign properties in Oriente will relieve Gen. Monteagudo's army of the most onerous portion of its work and will enable that officer to begin almost immediately a campaign in force against the marauding negro insurgents.

The arms and ammunition which President Gomez has requested will be shipped immediately to Key West and thence to Havana. The Watervliet arsenal, New York, will ship the rifles and the ammunition will be taken from Frankfort arsenal.

An emergency appropriation of $65,000 for the expenses of the marine expedition to Cuba has been asked of Congress by the Secretary of the Navy.

Mr. Meyer described the movement as an "expeditionary force" of marines "for tropical field duty."

A letter from Maj.-Gen. W. P. Biddle, commanding general of marines, accompanied the request. It described the necessity for more money to equip the marines dispatched to southern waters and to Cuban stations. He said 2025 enlisted men and sixty-nine officers had been dispatched. The equipment of the corps was insufficient to arm the men properly and the War Department was requisitioned for pistols and emergency field equipment.

Gen. Biddle said sixty rations have been furnished and $25,000 was needed for ammunition and arms; $15,000 for transportation and $25,000 for miscellaneous supplies. An added tax on the existing funds for the marine service, he said, was imposed by the transfer of marines from the Pacific Coast stations to replace those who have gone south on the Atlantic seaboard.

President Gomez hopes by forming the volunteer guard to relieve the regulars guarding foreign property that they may pursue the insurgents.

The Cuban President is said to be entirely in accord with the dispatching of marines to the interior for the protection of foreign lives and property. He has informed Minister Beaupre that he believes this will be of material benefit to quieting the situation.

The Cuban government's responsibility for any wanton acts by the insurrectos, however, will not be lessened in any degree by the placing of American marines in the interior. This was made plain at the State Department today.

Army officers point out that the relief of Cuban troops from guard duty that they may fight the insurrectos will furnish a real test of the ability of the Cuban government to handle the situation.

MINERS DEFEAT REBELS.

[BY A. P. NIGHT WIRE TO THE TIMES.]

SANTIAGO (Cuba.) June 6—The rebels attacked the Cobre mines last night, the firing continuing for one hour. They were repulsed by armed employees. No government force was present. The rebels also engaged a government guard at Punta de Sal, the landing place for Cobre, but were repulsed.

Citizens at Palma Soriano are barricading the city, momentarily expecting an assault by the rebels, who are believed to be near in strong force. The foreigners there have telegraphed to their consuls here begging for protection.

The columns under Col. Valiente and Col. Vaillant, have returned from the field. It is understood their plan of campaign proved a failure and that a halt has been called until a new plan can be perfected.

The United States gunboat Paducah, recently stationed at Daiquiri, lay off the Cuero mines last night, but as no trouble occurred, returned to Daiquiri.

NO FORWARD MOVEMENT YET.

[BY A. P. NIGHT WIRE TO THE TIMES.]

HAVANA, June 6.—The government was without news from Oriente Province today. No forward movement of troops is expected until the soldiers, relieved of plantation guard duty by the American marines, have rejoined their respective commands and the guerrilla corps now being organized, has begun to take the field.

GOMEZ URGES PEOPLE TO ARM THEMSELVES.

[BY A. P. NIGHT WIRE TO THE TIMES.]

HAVANA, June 6.—The gravity of the situation in Cuba was emphasized by the issuance late tonight by President Gomez, of a proclamation to the Cuban people urging them to arm and organize in the face of the national peril. The President expresses the hope that Congress tomorrow will vote a credit to cover the extraordinary military preparations—this in addition to the one million dollars already voted. He says in part:

"The executive hopes that Congress will vote a credit large enough to place on a war footing contingent forces sufficient to crush rapidly the tempest of frenzied passions which some criminals and their allies in Oriente have unloosed on Cuba.

"I must arm and organize immediately the country for its defense, not only in the exercise of my right, but as my duty. Every citizen should vie in being foremost in forming a part of the legion of honor to free the republic from the barbarous attack made on it. To this destructive assault the government will oppose the force of a nation organized, which will proceed manfully to restore peace for the sake of the salvation of the republic and the honor of the nation."

Military operations in the Province of Oriente have been brought to a complete halt, due to the apparent failure of Gen. Monteagudo's original plan of campaign, which comprehended a simultaneous advance into insurgent territory by heavy columns of infantry accompanied by artillery and cavalry. The mountainous character of the region appears to make such tactics impossible.

Gen. Monteagudo now depends upon reinforcing his regular organizations with plantation guards.

OBJECTS TO THE DON'TS.

Founder of New Thought Takes Issue With Rockefeller's Pastor. She Urges Positive Ideas.

[By Federal (Wireless) Line to The Times.]

NEW YORK BUREAU OF THE TIMES, June 6.—[Special Dispatch.] "It's about time there was a let-up on the 'Don'ts' for women, and somewise man should table a few 'Do's for wives.'"

This is the view of Mrs. Mary E. T. Chapin, founder of the New Thought movement. She was speaking of the recent list of don'ts promulgated by the Rev. Mr. Bustard, John D. Rockefeller's Cleveland pastor.

"I believe in positive thought," she said, "and not those clogging negatives. The man is a bromide and deals in platitudes. Every thought contained in his lists of 'Don'ts' is perfectly known to every normal man and woman.

"Why, then, don'ts for women, anyhow? Why always for the women? The very idea generates antagonism between the sexes, and there should be naught save harmony. It is easy to tell what not to do. It is far more difficult to instruct as to what should be done. Why does not Dr. Bustard tell women how not to do these foolish things he enumerates. That is the matter with most ministers—they talk always in negatives. There are too many don'ts already in the world. A few good do's is what we need."

THE DUCHESS'S CONDITION.

MONTREAL, June 6.—[By A. P. Day Wire.] The following bulletin was issued today by physicians attending the Duchess of Connaught: "Her Royal Highness, the Duchess of Connaught, passed a fairly good night and is making as satisfactory progress towards recovery as can be expected. Dr. W. R. Hamilton was called in consultation."

THE FIRE IN COBALT.

GILLIES DEPOT (Ont.) June 6.—[By A. P. Day Wire.] More than $150,000 damage has been done in Cobalt by a fire which still was burning today, although the combined fire departments of Cobalt, Haileyburg and New Liskeard had it under control. The fire started in the Lyric Theater during a performance when an oil stove exploded in a dressing-room. No loss of life has been reported.

PREPARING FOR BIG STRIKE.

BOSTON, June 6.—[By A. P. Night Wire.] Preparations for a strike on the Boston Elevated Railway system were made today by both sides. Officers of the new union said a strike appeared to be inevitable. The discharge of men who recently joined the new union is said to be the cause of the trouble. Should a strike be called the people of twelve cities and towns will be affected. About 8000 men are involved.

SOUTH DAKOTA RETURNS.

SIOUX FALLS (S. D.) June 6.—[By A. P. Night Wire.] Returns from all but two counties in the State tabulated last night give Thomas Sterling 1100 plurality over Senator Gamble for the Republican nomination for United States Senator. The results in the two counties unreported can not materially affect this plurality. Latest returns indicate that Wilson delegates will have a good majority over both lists of Clark delegates. Roosevelt's plurality is placed at 12,000 to 15,000 and Wilson's at 3000 to 5000.

Theaters—Amusements—Entertainments.

McCAREY'S VERNON ARENA—
BOXING! BOXING! BOXING!
SATURDAY AFTERNOON, JUNE 8.
HARRY THOMAS The English Terry McGovern vs. JACK WHITE
20 ROUNDS. 128 POUNDS AT 10 A. M.
Chas. (Kid) Dalton vs. Pete McVey, 10 rounds, 122 lbs. at 10 a. m. Black vs. White, 4 rounds for points only. Bob Graham vs. Charlie King, 158 lbs. at 10 a. m. Gallery, $1.00; Reserved Seats, $2.00 and $3.00; Box Seats, $5.00. Seats on sale at A. B. GREENEWALD'S CIGAR STORE, 107 South Spring St.

ADOLPHUS— THEATER BEAUTIFUL, MAIN ST., NEAR THIRD.
JULES MENDEL 10c AND 20c. RESERVED SEATS 25c.
THE DUTCH TOREADOR and the famous Twentieth Century Girls in the laughing musical offering. Matinees Wed., Thurs., Fri., Sat., Sunday. Evenings 7:45 and 9:15.

66 Q 99 — TALLY'S 9th and Broadway VAUDEVILLE 6 Acts — BANNER 9th and Main PICTURES — GARRICK 9th and Broadway SPECIALTIES PICTURES
W 10c 15c. Loges 25c — 5c — 10c 15c. Loges 20c
S Change Every Monday. — Change Monday and Thursday.

CAWSTON OSTRICH FARM— South Pasadena
Located in a beautiful park—lots of shady nooks that you'll enjoy these hot days. See the world famous Cawston Ostrich Feathers produced from egg to plume. Birds from one day to fifty years old. Giant incubators. Aviary of rare birds. Take cars on Main St. marked So. Pasadena. Round trip tickets 25c, including admission, at P. E. depot or city salesroom, 313 So. Broadway.

Theaters—Amusements—Entertainments.

BELASCO THEATER— Main street, bet. 3rd and 4th. Matinees Tomorrow, Sunday and Wednesday.
Witter Bynner's new play, HIS FATHER'S HOUSE, is to be CONTINUED FOR A SECOND WEEK, commencing Monday night.
No higher praise for this great play is possible. The unworthy, the weak, the uninteresting, the unsuccessful, the unpopular play never sees a second week in any theater.
HIS FATHER'S HOUSE is a smashing big success. It has been described as "The Play with the Prodigious Punch."
It certainly has punched its way into popularity. HIS FATHER'S HOUSE is an epoch-making play—it is big, vital, colossal in its tenseness and suspense.
IT IS SURE TO MAKE NEW YORK THEATER-GOERS SIT UP AND TAKE NOTICE WHEN IT IS GIVEN THERE IN THE FALL. Los Angeles play-patrons, as usual, have the chance to see this great play months before it is produced in the East, and at less than one-half the price that will be charged in New York.
Belasco prices, you know, are: Nights, 25c, 50c and 75c; Matinees, 25c and 50c.
Seats for the second week of HIS FATHER'S HOUSE go on sale this morning. Get yours at once or the chances are that you'll not be able to get what you want.
The Belasco company has presented many fine plays, but HIS FATHER'S HOUSE tops them all. You'll understand why this is so when you see HIS FATHER'S HOUSE.
Second week's seats on sale this morning, remember.

MOROSCO'S BURBANK THEATER— MAIN STREET NEAR SIXTH.
Everybody's Seeing It!
JAMMED EVERY NIGHT. THIRD WEEK STARTS SUNDAY AFTERNOON THE YEAR'S BIGGEST HIT.
The Burbank is a large theater—about as large as any in the city, but it is altogether too small to take care of the hundreds and thousands of theatergoers who want to see that delightful young actress,
Laurette Taylor
AND THE BURBANK STOCK COMPANY IN HARRIET MANNERS' NEW COMEDY TRIUMPH,
Peg o' My Heart
THAT'S WHY IT IS NECESSARY TO CONTINUE THE GREAT SUCCESS FOR ANOTHER WEEK—THE THIRD WEEK OF UNPRECEDENTED POPULARITY.
SEATS FOR THE THIRD WEEK OF "PEG O' MY HEART" GO ON SALE THIS MORNING.
Regular Burbank prices: Nights, 25c, 50c and 75c. Matinees TOMORROW, SUNDAY AND THURSDAY, 25c and 50c.
You'll Like PEG O' MY HEART, Everybody Does.

HAMBURGER'S MAJESTIC THEATER— Broadway Near Eighth.
STARTING NEXT SUNDAY NIGHT—SEATS NOW ON SALE.
Opening of the limited engagement of the favorite German comedian,
KOLB & DILL and their big company in their recent tremendous success, the Viennese musical comedy, "THE GIRL IN THE TRAIN"
SEATS SELLING. Mats. Wednesday and Saturday. Prices 25c to $1.50.

EMPRESS THEATER— SPRING STREET NEAR FOURTH. 20TH CENTURY VAUDEVILLE.
9 Big Acts—A Great Bill—Don't Miss It
"The Mayor and the Manicure" — Barnes and Barron — Tokio Kisshe — Ballerini's Dogs
Popular Matinee Every Day At 2:30
Michael Richards Troupe — Rae Eleanor Ball — Dealy and Barlow
SENSATIONAL NEWS PICTURES.
2 Shows Every Night—10, 20 & 30c—Come Early

BROADWAY, Between 6th and 7th— Phone Main 8437; Home 10447.
Orpheum
THE STANDARD OF VAUDEVILLE. America's Finest Theater — Absolutely fireproof.
AIDA OVERTON WALKER & CO. "Creole" Classic.
FOUR HOLLOWAYS Cyclists on Their Wheels.
DELMORE & LIGHT Piano and Song.
ROSINA CASSELLI and Chihuahua Dog.
HARVEY & DE VORA TRIO with John Dove.
MLLE. PREGOLESKA The Roumanian Nightingale.
"DINKELSPIEL'S CHRISTMAS." Bernard Reinold & Co.
STUART BARNES Singing Comedian.
World's News in Motion Views. Orchestral Concerts, 2 and 8 P. M. Every Night at 8; 10-25-50-75c; Boxes $1; Matinee At 2 DAILY, 10-25-50c; Boxes $1.

NEW MISSION THEATER— San Gabriel
EVERY AFTERNOON AT 2:15—EVERY NIGHT EXCEPT SUNDAY AT 8:15.
Seventh Big Week Starts Next Monday Afternoon
John S. McGroarty's great drama of Franciscan romance and glory,
THE MISSION PLAY
With the distinguished actress, Lillian Burkhardt In the chief feminine role.
Seats selling at Bartlett Music House, S. Broadway, and San Gabriel Box Office. Phones: Sunset, Alhambra 1061; Home, San Gabriel 119. Prices, 50c, 75c and $1.00. Reached by Motor Boulevard and Pacific Electric trains.

PANTAGES BROADWAY VAUDEVILLE— 10-20-30
Matinees 2:30; Nights 7:10 and 9:00
VAN'S SCOTCH MINSTREL MAIDS
AND
LEW PISTEL
CUSHING & LANGFORD
Elsie Murphy, Kleto Ott and Nicholson, Ralph Connors, Four Leon Bros. and Tagascope. Pantages Orchestra.

SPRING STREET, Near Third— Formerly Orpheum. Phone: 21199; Main 49.
Fischer's Lyceum
"Don't start anything you can't finish!"
MAY BOLEY and Fischer's Follies Company
In Geo. M. Cohan's biggest hit.
"LITTLE JOHNNY JONES"
Nights 8:15. Mats. Wednesday (Bargain 25c), Saturday, Sunday. Prices 10c to 50c.

MASON OPERA HOUSE— Broadway, between First and Second. Klaw & Erlanger, Managers. W. B. WHATT, Manager.
TONIGHT, TOMORROW NIGHT AND SATURDAY.
HENRY B. HARRIS PRESENTS
AMERICA'S GREATEST EMOTIONAL ACTRESS HELEN WARE
And the Original Hudson Theater, New York, Cast and Production Intact, in
"THE PRICE"
Prices $1.00 to 50c.

THE AUDITORIUM— THEATER BEAUTIFUL. L. E. BEHYMER, Manager.
Tomorrow Afternoon, Saturday, June 8,
ALEXANDER HEINEMANN
The Great German Lieder Singer. George Stewart McManus, Accompanist.
PRICES 50c, 75c, $1.00, $1.50. TEACHERS' AND STUDENTS' RATES GIVEN.
SEATS NOW ON SALE AT AUDITORIUM BOX OFFICE.

HAMBURGER'S MAJESTIC THEATER— Broadway Near Eighth.
First appearance here after her many European successes of
FLORENCE DILLON
Prima donna of the Royal Opera-house, Malta, Italy, assisted by Miss Fannie Dillon, composer-pianiste, and Mr. Will Garroway, accompanist.
TONIGHT ONLY. TONIGHT ONLY.
SEATS ON SALE AT MAJESTIC BOX OFFICE.

Happenings

Pro and Con.

BEHOLDS FARCE IN PEST FIGHT.

Crusaders Arrive from the Hawaiian Islands.

Severin Criticises Inspection Done in Honolulu.

Will Appear Before Santa Barbara Convention.

[By Federal (Wireless) Line to The Times.]

SAN FRANCISCO BUREAU OF THE TIMES, June 6.—[Special Dispatch.] "The campaign against the Mediterranean fruit fly at present being conducted in Hawaii is a ridiculous farce and a useless and extravagant waste of money. California is being deceived, and unless a general quarantine of Hawaiian fruits is declared, this State is in imminent danger of the pest getting a strong foothold on this coast."

This statement was made by Prof. H. H. Severin, entomologist of the College of Hawaii, who arrived here on the steamer Honolulan from Honolulu with the avowed intention of appearing before the California Fruit Growers' convention in Santa Barbara ten days hence.

Prof Severin declares that the man whom the State Commission of Horticulture sent to Hawaii to look after the interests of this State relative to the shipping of fruit is incompetent. This man is H. H. Weinland, also a passenger on the steamer Honolulan.

Considering the feeling that appears to exist between the professor and the California inspector over the fruit fly, no one aboard ship wondered that they did not speak during the voyage.

Inspector Weinland said today that the charges made by Prof. Severin were not new to him, but he declined to discuss the situation until he had made his report to the State Commission of Horticulture.

Mr. Weinland, who has been stationed in Honolulu for the past six months, admitted, however, that his return from the islands at this time was due to the activities of Prof. Severin and the fact that he was rushing here with the announced intention of attempting to create a sensation and a fruit fly scare before the California Fruit Growers' convention.

Accompanying Prof. Severin is William J. Hartung, a young scientist of Honolulu.

The Hawaii "bug men" assert that, owing to the pronounced stand they have taken against the Mediterranean fly, they are now outcasts from the islands; but that this will not deter them from telling the whole truth relative to the situation by which they say California has been hoodwinked by misrepresentations of its agent and job hunters, who seek to propitiate the Hawaiian Territorial government.

"Every effort was made by Hawaii fruit growers and other kindred interests in the island to prevent Mr. Hartung and myself from coming to California to tell the truth about the fruit fly pest," said Prof Severin. "Threats were made and we were warned that if we left, we had better not attempt to go return.

"In a report published by him in the Monthly Bulletin of the State Commission of Horticulture, Weinland says: 'The conditions around the port of Honolulu are very promising for California's safety. The clean culture campaigns have proved fine, so that it is now a hunt to find infected fruit in the quarantined area, where three months ago almost every dooryard contained some.'

"This statement is almost entirely untrue," says Prof. Severin, "and if Weinland knows anything about the business he knows it is untrue. Weinland is paid by the State of California, but for whom is he actually working?

"Weinland has good reason to know that scale-infected fruit is being shipped from Hawaii to California. He has also been informed on reliable authority that at least one of the Territorial assistants is dishonest.

"I have a vast amount of data that their fruit industry is in imminent danger because of an improper inspection of fruits shipped from Hawaii to this State and I will prove it before the California Fruit Growers' convention."

WILL MANUFACTURE SERUM.

PASTEUR INSTITUTE OPENED.

[BY A. P. DAY WIRE TO THE TIMES.]

BERKELEY (Cal.) June 6.—The first Pasteur Institute west of the Mississippi for the manufacture of serum for the treatment of rabies was opened today at the University of California by Dr. Wilbur A. Sawyer, director of the State hygienic laboratory of the university. Virus will be supplied to various hospitals and health boards throughout the State. Dr. Sawyer will be aided by Miss Esther M. Skolfield as bacteriologist and Miss Ruby Cunningham as assistant bacteriologist.

LICK PUPILS ELEVATED.

GET CHOICE ASSIGNMENTS.

[BY A. P. DAY WIRE TO THE TIMES.]

BERKELEY (Cal.) June 6.—Word was received here yesterday that two former pupils of Director W. W. Campbell of Lick Observatory have received important appointments in astronomical work. Henry Crozier Plummer, who was fellow in astronomy in Lick Observatory in 1907 and 1908, has been made professor of astronomy in the University of Dublin and Royal Astronomer of Ireland. Harold K. Young, who received the degree doctor of philosophy from the University of California last month, has been made instructor in physics and astronomy at the University of Indiana.

LIVES LOST IN FIRE.

MOTHER AND BABE BURNED.

[BY A. P. DAY WIRE TO THE TIMES.]

SAN FRANCISCO, June 6.—Mrs. Mary Salinger, and her 2-year-old baby, Cecelia, were burned to death in a fire which destroyed today the building in which they lived. The fire was discovered in the early morning. Mrs. Salinger's husband, Joseph Salinger, employed at a near-by car barn as a car repairer, ran to the burning building, but was told his wife and child had been rescued. The bodies were found in the basement after daybreak today, that of the child in the mother's arms.

Happenings on the Pacific Slope.

Pro and Con.

BEHOLDS FARCE IN PEST FIGHT.

Crusaders Arrive from the Hawaiian Islands.

Severin Criticises Inspection Done in Honolulu.

Will Appear Before Santa Barbara Convention.

[By Federal (Wireless) Line to The Times.]

SAN FRANCISCO BUREAU OF THE TIMES, June 6.—[Special Dispatch.] "The campaign against the Mediterranean fruit fly at present being conducted in Hawaii is a ridiculous farce and a useless and extravagant waste of money. California is being deceived, and unless a general quarantine of Hawaiian fruits is declared, this State is in imminent danger of the pest getting a strong foothold on this coast."

This statement was made by Prof. H. H. Severin, entomologist of the College of Hawaii, who arrived here on the steamer Honolulan from Honolulu with the avowed intention of appearing before the California Fruit Growers' convention in Santa Barbara ten days hence.

Prof. Severin declares that the man whom the State Commission of Horticulture sent to Hawaii to look after the interests of this State relative to the shipping of fruit is incompetent. This man is H. H. Weinland, also a passenger on the steamer Honolulan.

Considering the feeling that appears to exist between the professor and the California inspector over the trip, no one aboard ship wondered that they did not speak during the voyage.

Inspector Weinland said today that the charges made by Prof. Severin were not new to him, but he declined to discuss the situation until he had made his report to the State Commission of Horticulture.

Mr. Weinland, who has been stationed in Honolulu for the past six months, admitted, however, that his return from the islands at this time was due to the activities of Prof. Severin and the fact that he was coming here with the announced intention of attempting to create a sentiment and a fruit fly scare before the California Fruit Growers' convention.

Accompanying Prof. Severin is William J. Hartung, a young scientist of Honolulu.

The Hawaii "bug men" assert that, owing to the pronounced stand they have taken against the Mediterranean fly, they are now outcasts from the islands; but that this will not deter them from telling the whole truth relative to the situation by the time they say California has been inundated by misrepresentations of hysteric and job hunters, who seek to ingratiate the Hawaiian Territorial government.

"Every effort was made by Hawaii fruit growers and other kindred interests in the island to prevent Mr. Hartung and myself from coming to California to tell the truth about the 'bug fly pest,'" said Prof Severin. "Threats were made and we were warned that if we left, we had better not attempt to return.

"In a report published by him in the Monthly Bulletin of the State Commission of Horticulture, Weinland says: 'The conditions around the port of Honolulu are very promising for California's safety. The clean culture campaigns have proved such, so that it is now a hunt to find infected fruit in the quarantined area, where three months ago almost every dooryard contained some.'

"This statement is almost entirely false," says Prof. Severin, "and Weinland knows anything about it. He knows it is untrue. Weinland is paid by the State of California, but for whom is he really working?

"Weinland has good reason to know that scale-infected fruit is being shipped from Hawaii to California. He has also been informed on good authority that at least one of the Territorial assistants is dishonest.

"I have a vast amount of data that the fruit industry is in imminent danger because of an improper inspection of fruits shipped from Hawaii to this State and I will prove before the California Fruit Growers' convention."

WILL MANUFACTURE SERUM.

[BY A. P. DAY WIRE TO THE TIMES.]

BERKELEY (Cal.) June 6.—The Pasteur Institute west of the Mississippi for the manufacture of serum for the treatment of rabies was opened today at the University of California by Dr. Wilbur A. Sawyer, director of the state hygienic laboratory of the university. Virus will be supplied to state hospitals and health boards throughout the State. Dr. Sawyer will be assisted by Miss Esther M. Skolfield as bacteriologist and Miss Ruby Cunningham as assistant bacteriologist.

RICK PUTNAM ELEVATED.

FIRST CHOICE ASSIGNMENTS.

[BY A. P. DAY WIRE TO THE TIMES.]

BERKELEY (Cal.) June 6.—Word was received here yesterday that two former pupils of Director W. W. Campbell of Lick Observatory have been given important appointments in astronomical work. Henry Crosier Richardson, who was fellow in astronomy at Lick Observatory in 1907 and 1908, has been made professor of astronomy in the University of Dublin and Royal Astronomer of Ireland. Richard H. Young, who received the degree of philosophy from the University of California last month, has been made instructor in physics and astronomy at the University of Nevada.

LIVES LOST IN FIRE.

MOTHER AND BABE BURNED.

[BY A. P. DAY WIRE TO THE TIMES.]

SAN FRANCISCO, June 6.—Mrs. Rose Gallagher, and her 2-year-old daughter, Cecelia, were burned to death in a fire which destroyed today the building in which they lived. The bodies were discovered in the early morning. Mrs. Gallagher's husband, Joseph Gallagher, employed at a near-by car barn as a car repairer, ran to the burning building, but was told his wife and child had been rescued. Both were found in the basement after daybreak today, that of the child in the mother's arms.

ANSWERS TO TWO NAMES.

Leo C. Bell and Leo C. Christal Are One and the Same Person, According to Divorce Action Papers.

[BY DIRECT WIRE TO THE TIMES.]

RENO (Nev.) June 6.—[Exclusive Dispatch.] Through the filing of a suit for divorce by Leo J. Christal against Rose Marston Christal, it has developed that Leo C. Bell and Leo J. Christal are one and the same person.

Christal has been known in Reno under the name of Bell, and not until the filing of the divorce suit did the secret leak out. He is the son of the late Dr. Christal of Visalia, Cal., who left a large estate, which is now being probated. Young Christal attended Santa Clara College and after leaving that institution went to Los Angeles, where he joined a stock company and played in that city for a number of years. While there he married Rose Marston, an actress, from whom he is now seeking a divorce.

Christal spent a couple of years in Australia, and after arriving in Reno to spend the period necessary to secure a residence, organized a company of society ladies, which presented an operetta for the benefit of the Sisters' Hospital. This proved such a success that it was repeated in Virginia City. Owing to the estate to which Christal is heir a contest on the part of Mrs. Christal is expected. Christal has been known in Reno by his stage name of Leo Bell.

Admonitory.

STIRS WOMEN TO ELECTION DUTY.

STEPS TO SEE THAT THEY USE THE PRIVILEGE.

Craze for Bargain Hunting Interferes More With Domestic Duties Than Voting, Declares Woman Organizer for Woman's Humane Legislation League.

[By Federal (Wireless) Line to The Times.]

SAN FRANCISCO BUREAU OF THE TIMES, June 6.—[Special Dispatch.] Voting does not interfere with domestic duties as a craze for bargain hunting does, says Mrs. Frances Noel, State organizer for the Woman's Humane Legislation League, organized a few weeks ago under the auspices of the building trades and San Francisco Labor Council.

"I believe that voting should be made an affair in which all should participate," says Mrs. Noel. "In Los Angeles, last fall, I saw whole families come to the polls to vote. This is as it should be. The head of the family should do all in his power to encourage his wife, sons and daughters to exercise the right of the franchise.

"Now that the women of California have the ballot they should use it, and that is what the Woman's Humane Legislation League is for. Once get the woman to register and there will be no trouble in getting her to the polls on election day.

"The women of California must be united if they are to accomplish anything for humanity through the ballot. They must first learn that legislation is needed and then work together to elect people to office who will enact the needed legislation and then see to it that the laws are enforced. I am now organizing the women of San Francisco into nonpartisan political precinct clubs, which will be affiliated with the Woman's Humane Legislation League. Our first effort will be to get these women to register in time to vote at the coming Presidential election. We shall then endeavor to show them what legislation is needed for the betterment of all the people and shall use our influence to get them to vote for such candidates, irrespective of party affiliations, as we believe will best represent the people and will work for the passage of laws which will tend to better conditions."

SENT UP FOR INDOLENCE.

LAZY FATHER SENTENCED.

[BY A. P. DAY WIRE TO THE TIMES.]

SACRAMENTO, June 6.—Proceeding under the terms of the "lazy father" act, Judge Hughes today sentenced John Mitchell, a plasterer, to two years in Folsom prison. Mitchell, who is said to be capable of earning $7 a day, has been on probation for some time for failure to provide for his wife and six children. The family is being cared for at the direction of the Juvenile Court.

SLOPE BRIEFS.

Meet Next at Portland.

SALT LAKE, June 6.—[By A. P. Night Wire.] The Pacific Coast Association of Nurserymen decided to meet next year at Portland, Or. Albert Brownell of Portland was elected president and C. A. Tonneson of Tacoma re-elected secretary. This ended the tenth convention of the association.

Merced Mill Destroyed.

MERCED (Cal.) June 6.—[By A. P. Night Wire.] The flour mill of the Merced Milling Company, valued at $40,000, was destroyed by fire today, cause unknown.

Fatal Premature Blast.

MEDFORD (Or.) June 6.—[By A. P. Night Wire.] A premature explosion in the Jacksonville quarry today resulted in the death of three men, the fatal injury of another and minor injuries to five or six workmen. H. Bogdon, the powder monkey, who was loading a charge, it is alleged, while smoking a cigarette, was blown to pieces. John Simmons of Jacksonville and Louis Lavovitch were the others killed outright.

Sued for Lost Mail.

SALT LAKE, June 6.—[By A. P. Day Wire.] The first suit ever filed in this district by the government to recover from a railroad the value of mail destroyed in a wreck was instituted in the Federal court here yesterday. Judgment against the Union Pacific Railroad for $12,395, with interest, is sought on account of losses at Wilkins, Wyo., in 1905.

Exposition Worker Killed.

SAN FRANCISCO, June 6.—[By A. P. Night Wire.] The first death in the construction work of the Panama-Pacific Exposition was recorded today. Harry Misner, a laborer, was struck on the head and killed by the flying bar of a windlass. He was 45 years old and leaves a widow and one son.

PEDAGOGUE IN THE CABINET.

Caminetti Also Wants Both National Conventions to Indorse His Scheme for a Federal University.

[BY A. P. NIGHT WIRE TO THE TIMES.]

SACRAMENTO, June 6.—A plank advocating a national board of education with a secretary who shall be a member of the President's Cabinet, the institution of a national university in Washington, and Federal aid for all schools teaching the industrial arts, will be made part of the national platforms of both the Republican and Democratic parties at the forthcoming national conventions if the movement started by State Senator A. Caminetti of Amador is successful.

Copies of his resolution adopted by the State Senate at the regular session of 1911, calling upon the national Congress to establish all these things, were ordered printed today by Senator Caminetti and will be sent to all the California delegates to the Republican and Democratic conventions, to the chairman of both conventions and to the national committees of both parties.

Caminetti's resolution was unanimously adopted by the Senate in March, 1911, shortly before final adjournment of the State Legislature.

DIVORCES SAFE BLOWER.

Woman Free of Man Arrested for a "Job" a Few Hours After Wedding In Colorado.

[By Federal (Wireless) Line to The Times.]

SAN FRANCISCO BUREAU OF THE TIMES, June 6.—[Special Dispatch.] Married to a bank robber and head of a gang of thieves that terrorized Central Nebraska and Colorado for months prior to a year ago, Mrs. Mary E. Ashby, now residing here, learned of her position twenty-four hours after the ceremony. Before Judge Mogan today she told her story and was granted a divorce. The husband, Albert T. Ashby, is serving a term of twenty-eight years in the penitentiary, in Lancaster, Neb.

The marriage was solemnized in Mrs. Ashby's home in Golden, Colo., on April 18, last year. Immediately after, Mrs. Ashby testified, a messenger boy brought him a telegram. Ashby told her he must leave immediately on important business. All day following the wedding she waited. At night she learned that the night after the marriage her husband and a gang dynamited and robbed the bank of Gelton, Neb., across the line from Colorado. The message Ashby had received was a summons from his gang that the "job" was ready and must be done that night.

Mrs. Ashby testified she met Ashby several months before their marriage and that he represented to her he was a railroad engineer.

A WOMAN'S CHALLENGE.

Gets a Man Off the Jury to Try Her Brother Because She Dislikes His Looks.

[BY A. P. NIGHT WIRE TO THE TIMES.]

STOCKTON, June 6.—A special venire of twenty-five men was ordered late this afternoon following the exhaustion of the first 100 men from which nine jurors were selected to hear the evidence in the case of Zollie Clements, charged with the murder of William H. Newman during an attempt to hold up a number of gamblers at play in the rear room of a saloon conducted by the deceased. At the suggestion of Mrs. M. J. Kinneberg, a sister of Clements, who is watching the progress of the jury selection, G. Gianelli, one of the men being examined as a prospective juror, was challenged today. Explaining her objection, Mrs. Kinneberg simply said she did not like his looks and so insistent was she that the attorneys for the accused acquiesced. C. A. Towne was excused by the defense because he had talked with Luke Harris, the Sacramento negro who fired the shot that crippled Zollie Clements's arm following the Sacramento saloon hold-up attempt.

CARRIES ON TEST VOTE.

Twenty-five Round Prize-Fight Bill Tentatively in Arizona Assembly After Passing Senate.

[BY A. P. NIGHT WIRE TO THE TIMES.]

PHOENIX (Ariz.) June 6.—In a test vote taken in the Assembly today, the bill legalizing twenty-five-round prize fights was carried by a majority of three votes. The measure has already passed the Senate, and will come up for final consideration in the House tomorrow.

The Senate passed a bill today requiring that all newspapers that receive State printing, shall publish in each issue the names of the owners, managers, stockholders and creditors of such newspapers.

By a vote of thirty-two to two the House passed today the bill providing for a State election next November. At the same time a bill was introduced in the Senate providing that the question of a State election be submitted to the people next November, and that if an election is ordered it shall be held next February.

The question of whether the present State administration should hold office for one year or four years has been constantly before the Legislature since it began its sessions two months ago. In the regular session, immediately preceding the present special session, the proposition of calling another State election next November was defeated.

WILD PREY ON NORTHWEST.

I-Wont-Workers Prepare to Center Their Activities in Seattle and Vicinity This Summer.

[BY DIRECT WIRE TO THE TIMES.]

HOQUIAM (Wash.) June 6.—[Exclusive Dispatch.] Through local members of the I.W.W. it leaked out today that a formal programme has been adopted by the anarchistic organization whereby its activities are to be centered in the Pacific Northwest this summer. The California field is to be practically deserted. All the agitators in San Diego will be taken to Seattle, and money that is now being sent to San Diego to further I.W.W. activities will be diverted to the North.

The object of the agitation in Washington will be to bring about a general strike in the Northwestern States to begin August 1. This plan was proposed by Thomas Haicro, director of the I.W.W., and adopted at a conference held in Seattle.

Gray's Harbor headquarters of the I.W.W. is to be moved from Hoquiam to Centralia.

FOR BRAIN FAG.

Take Horsford's Acid Phosphate.

Recommended for tired nerves and headache following mental strain.—[Adv.

RECEIVER IS ASKED FOR.

Company Selling Land in the Everglades of Florida Involved in Federal Court of Arizona.

[BY A. P. DAY WIRE TO THE TIMES.]

PHOENIX (Ariz.) June 6.—An application for a receiver for the Miami Everglades Company was filed in the United States Court here today on behalf of Edgar T. Allen, Arthur J. Elisesasser and others who bought land from the Everglades concern on the installment plan, it was alleged.

In the application it was stated that the defendant owned 17,000 acres of land in the Florida district where the Congressional investigation was made. The applicants declared no provision was made to pay mortgages on drained land, according to the contracts made with the purchasers.

It was stated here that similar actions would be brought in Chattanooga and in Dade county, Florida.

WIRELESS SYSTEM EXPANDS.

Marconi Company Planning to Construct Service From London via America to the Philippines.

[BY A. P. DAY WIRE TO THE TIMES.]

NEW YORK June 6.—Twin Wireless stations to communicate direct with London will be built along the New Jersey coast within a year, according to an announcement made today by the Marconi Wireless Telegraph Company of America. Options have been obtained on similar sites at San Francisco and Honolulu.

It is planned to construct a plant in the Philippine Islands to communicate direct with the one at Honolulu.

The company will thus be enabled to send messages from London to the Philippines by way of the United States, relaying the messages by land wires from the Jersey coast to San Francisco. The plants at San Francisco and Honolulu will be erected immediately, the announcement adds.

The first New Jersey station, the announcement says, will be erected within nine months near Belmar, upon a site of 550 acres, purchased today. The second will be erected at Tom's River or Barnegat and will be tuned to a key different from the first, so that messages to either station may be received and sent simultaneously without interference.

The distance from the New Jersey stations to London is 3100 miles. The plants will cost about $750,000 each.

CRANDELL SUED BY WIFE.

Nephew of Late Railroad King, After Inheriting Fortune, Charged With Non-Support.

[BY A. P. DAY WIRE TO THE TIMES.]

NEW YORK June 6.—Frederick H. Crandell, who is said to have received $2,000,000 from the estate of his uncle, the late Edwin Hawley, found himself defendant today in a suit for separation brought by his wife, Mrs. Adelaide Crandell, charging him with abandonment, cruelty and non-support.

It was because of Crandell's infatuation for Mrs. Crandell, formerly Miss McManus, a telegarph operator in the Southern Pacific offices, where Crandell also was employed, that Mr. Hawley severed all relations with his nephew. At the railroad man's death, however, Crandell came in for a share of his fortune, Mr. Hawley having died intestate.

In her complaint Mrs. Crandell recites that much of the alleged cruelty on the part of her husband occurred in the last few months, or after he had come into the fortune. They have five children.

ROWDYISM FOR CARNEGIE.

Aberdeen University Students Receive His Talk Boisterously, But Finally Give Him Cheers.

[BY CABLE AND A. P. TO THE TIMES.]

LONDON June 6.—Rowdy scenes marked the delivery of Andrew Carnegie's address as Lord Rector at Aberdeen University at Aberdeen, Scotland, today. The students, the number of whom was large, hurled chairs and rugs about the hall and kept up an incessant din, singing and whistling, but finally permitted the ironmaster to proceed. After he had begun, the rowdyism was resumed, but the proceedings closed with rousing cheers for Mr. Carnegie and Mrs. Carnegie.

Mr. Carnegie advised the students to "remain teetotalers until you have become millionaires."

OPIUM MARKET PANICKY.

Stocks in Hands of Shanghai Merchants Shrink Ten Million Dollars Following First of May.

[BY CABLE AND A. P. TO THE TIMES.]

SHANGHAI June 6.—Panic reigns in the local opium market, the stocks in the hands of the merchants having depreciated in value $10,000,000 since May 1. The dealers, over-burdened with supplies, reiterate the complaints of the Indian merchants that the cultivation of poppies in China is unabated in violation of the international agreement, while for months the markets of the interior have been closed illegally against Indian opium.

SIGNS HOMESTEAD BILL.

Measure Permitting Entrymen to Prove Claims in Three Years Is Approved by the President.

[BY A. P. DAY WIRE TO THE TIMES.]

WASHINGTON, June 6.—President Taft signed today the three-year homestead bill permitting entrymen on public lands to prove their claims in three instead of five years, allowing five months absence from a claim each year and reducing the acreage to be cultivated on large claims from eighty to forty acres.

The pen used was given to Representative Taylor of Colorado. The bill is designed to so liberalize the homestead laws as to check the immigration of American farmers to Canada. Senator Borah was one of its supporters.

Hot and Humid.

PORTLAND SWELTERS WHEN TORRID WAVE SWEEPS IN.

[BY DIRECT WIRE TO THE TIMES.]

PORTLAND (Or.) June 6.—[Exclusive Dispatch.] Portland today sweltered through one of the hottest early June days in the history of the local weather station. The mercury registered 88 deg. at noon and climbed steadily during the afternoon, reaching a maximum of 93 deg. at 5 o'clock. Relief was slow to come, however, as the temperature was high during the evening and the air sultry. The usual night coolness that follows a hot day was not noticeable.

The high mark today was the hottest in early June since 1889, when 97 deg. was registered on June 2. There was sufficient humidity to make the day oppressive. Relief is promised for tomorrow by Weather Forecaster Beals, who also predicts thunder showers for Saturday. Fewer people were on the streets today than any time this summer, everyone who could remaining indoors or leaving town, thousands hurriedly departing for the beaches.

With the rose festival opening Monday, citizens are hoping that the heat wave may be broken, as it would seriously mar the many parades. Another bad feature is the fact that the excessive heat is resulting in forcing the rose supply beyond its prime for the festival.

We Show You The Style

First on paper—and when you have selected what you want we duplicate it exactly in the actual suit of clothes. You have a splendid assortment of high-grade fabrics to choose from, the newest and most fashionable designs, and you may positively rely upon a correct fit and a faultless finish in each garment. Nevertheless the suit won't cost as much as you think it should.

Shields & Orr

Importers

201-205 Delta Bldg.

426 S. Spring St.

A Skirt to Measure For The 85c Making If You Order Today

—This is my leading Bargain-Friday feature of the big 12th Department Managers' Sale.
—Skirts like any of the good styles pictured, complete, including everything but material.
—2½ yards, 50 inches or over, is required for any size up to 42-inch length and 48-inch hip.
—We will make skirts from any material costing 95c, or over, at this special low price—85c—Today only.
—In case of extra size, a slight extra charge for material used will be made.
—I expect this one item will be the means of winning the big prize for me.

ARTHUR LETTS Broadway Dep't Store

HOME 10571. BDWY 4944. BROADWAY COR. 4TH. L.A.

in the spring a young man's fancy— you bet he is —

You wouldn't exactly call us specialists in young men's clothes, because the clothes we make for men of more mature years are also faultless. But this much is certain:—The young man who wants to get, for a given amount, the most style and the most distinction, without any bizarre effect, can not do better than to consult Brauer fashion ideas.

Suit-to-Order SPECIAL

$23

There have just arrived about 150 new suitings in all colors and in many novel weavings that neither this nor any other store has shown before as well as blue serges and cheviots. We are putting them all right into the $23 special and it would pay you well to see them today.

A. K. BRAUER & CO.

Tailors to Men Who Know

Two Spring Street Stores

845-7 South Spring Street

N. W. Corner Fifth and Spring Streets.

Established 1869

Oldest Jewelry House in Southern California

THE skill of our Department of Society Engraving in producing Announcements and Invitations for Weddings and Commencement Functions has been recognized since its inauguration as the highest procurable in the Southwest. This Department is prepared to execute the highest class of engraved or embossed work. Samples will be gladly shown you.

S. NORDLINGER & SONS

631-633 So. Broadway

Opposite the Orpheum

Washington.

PUTS PROBLEM BACK TO BANKS.

Institutions in Quandary as to Money Trust Inquiry.

In Doubt About Answering Committee's Questions.

Comptroller Says It Is Matter for the Directors.

[BY A. P. NIGHT WIRE TO THE TIMES.]

WASHINGTON, June 6.—Many national banks, in a quandry as to how to answer searching questions of the House Money Trust Committee, appealed to the Comptroller of the Currency for advice and instructions. The Comptroller's office has replied, it is said, that the problem was one for the directors of each bank.

The questions that are creating the greatest objections are said to be those seeking a list of stockholders of the banks, and the names of directors and stockholders of the banks that have borrowed from the institution as well as the amounts of and the character of the securities for such loans.

BIG WORK DELAYED.

[BY A. P. NIGHT WIRE TO THE TIMES.]

NEW YORK, June 6.—Because of its lack of power to obtain necessary data the so-called money trust investigation in its main scope will not be taken up until fall. This announcement was made by Chairman Hugo of the investigating committee at the opening of the hearing here today.

"In view of the insistence by some financial institutions that the committee is without power to enforce its demands for information, the committee has concluded it is not advisable to take up the main inquiry until all doubts as to the power has been removed by the passage of the bill to amend the banking law," said Mr. Hugo. "The bill has passed the House and is now before the Finance Committee of the Senate.

"It will require months of painstaking investigation and preparation, after the proposed legislation has been enacted, to procure the data essential to the inquiry.

"The data must be gathered primarily from the books of the corporation concerned and must be segregated before witnesses can be advantageously examined.

"The committee is anxious to avoid exposing legitimate transactions and this can be accomplished only by the plan that has been arranged.

"The committee considers it inadvisable in any event to conduct this important and far reaching economic inquiry during the heat and excitement of a political campaign and has not from the outset contemplated any such course."

From the first witness, Prof. J. Lawrence Loughlin, head of the National Citizens' League, for the promotion of sound banking, Samuel Untermeyer, special counsel for the committees brought out the statement that no contributions had been made to the league's funds by J. P. Morgan and Company or by Kuhn, Loeb and Company. Mr. Untermeyer wanted to know why, and Prof. Loughlin said merely that they had not been solicitated.

"Why are the names of these great private bankers missing from your subscription lists," asked the counsel of the next witness, Irving T. Bush, chairman of the New York branch of the league.

"There was a design not to take in the private bankers," said the witness. "The theory is that the business men and the banks of deposits of the country should carry on the reforms by themselves. The burden of a panic always falls on the merchant."

Andrew Carnegie, he added, had contributed $5000.

William Sherer, manager of the New York Clearinghouse Association, testified that the clearinghouse was entirely a voluntary organization and was the sole judge of the eligibility of its members. These in 1853 numbered fifty-three, and in 1910, fifty, he said, although the business of the clearinghouse had grown in that time from millions to billions. Untermeyer asked why the clearinghouse had established a rule barring from admission all banks with a capital less than $1,000,000.

"So that the depositors will have them to fall back on," said the witness.

"But," said Untermeyer, "if they are barred from admission by that rule they must clear through some member of the association."

"They can pay over the counter," said the witness.

"But you know that is not practicable," commented the lawyer. He then brought out that no member of the clearinghouse could clear for a non-member without consent of the Clearinghouse Committee.

"You know that banks are not always able to get a member to clear for them, don't you?"

"Yes, sir. A member assumes a great responsibility."

"All that could be avoided if the clearinghouse would let down the bars and let a reputable bank in, couldn't it?"

Mr. Sherer said membership was a question of agreement.

Mr. Untermeyer attempted to take the witness through a list of clearinghouse banks to determine if possible the interests in control of them. Mr. Sherer, however, was reluctant to give testimony along this line.

"Take the Hanover National—that is known as a Morgan bank, isn't it?"

"I don't know it as a Morgan institution," said Sherer.

"Well, the National City — that is known as a Standard Oil bank, isn't it?"

"I have heard it referred to as such in the newspapers, but I'm not competent to testify as to those matters under oath."

RAGGAGE RATE SUSPENDED.

New Regulations Formulated by Railroads, Advancing Excess Rates, Held Up by Commission.

[BY A. P. DAY WIRE TO THE TIMES.]

WASHINGTON, June 6.—New regulations for the transportation of baggage proposed by nearly every railroad in the United States, which in effect would advance the rates on "excess," were suspended by the Interstate Commerce Commission. The suspension becomes effective July 1 and continues in force for 120 days, pending investigation. The new regulations not only sought to amend the excess rates, but to prohibit the carriage of certain-size pieces of baggage. The proposed regulations follow:

"On and after July 1, for any piece of baggage (except immigrant baggage, checked at port of landing,) the greatest dimension of which exceeds forty-five inches, there will be an additional charge for each additional inch equal to the charge of ten pounds of excess weight.

"On and after July 1, 1912, no piece of baggage, the greatest dimension of which exceeds seventy inches (except immigrant baggage, checked at port of landing,) will be transported in baggage cars."

The commission believes that the fixing by the roads of the dimensions of baggage will work an unnecessary hardship upon travelers.

TAYLOR WILL CONTEST ENDS.

Litigation Over a Quarter of a Million Dollar Estate at Ventura Is Settled by Compromise.

VENTURA, June 6.—The Nancy Taylor will contest case has been compromised and what promised to be a long and bitter fight in the courts is at an end. The many interests have been satisfied and all suits for appeal have been withdrawn.

When Mrs. Taylor died she left a large estate of the probable value of a quarter of a million, mostly in a ranch on the west bank of the Ventura River opposite this city. She left three children, but because one of these was cut off with a small allowance and the money left to Occidental College, a contest was inaugurated, the three children uniting. Before a jury in a long and bitter trial the will was broken. Then came appeals and a promise of interminable litigation.

Negotiations were entered upon several weeks ago to end the struggle, with the result that the heirs, Mrs. Alice Grubb, Ed Taylor and Charles Taylor, agree upon the payment of $16,500 to the other claimants.

A suit for damages for alleged slander has been filed here by David Gaetz against A. C. Lockwip. The amount of damages asked is $5000. Both parties to the suit are contractors and their quarrel is over some building matter.

RECLAMATION WORK.

FOREIGNERS INTERESTED.

[BY A. P. DAY WIRE TO THE TIMES.]

WASHINGTON, June 6.—The engineering work of the United States for the reclamation of the arid lands of the West is receiving the close attention of numerous foreign governments. Representatives who were sent by France and Germany now are en route to the West to study the work the reclamation service is doing here. An itinerary has been arranged for the visitors, who will devote several months in a tour of observation. The French government is represented by M. Dabat, Director-General of Waters and Forests, and M. Nachtet, his assistant, while the German visitors are G. E. Fischer, D. Hildebrand, Walrath Freiherr von Wangenheim-Wake and Herr Richter.

PITH OF THE DAY'S NEWS FROM THE MIDDLE WEST.

[BY DIRECT WIRE TO THE TIMES.]

CHICAGO, June 6.—[Exclusive Dispatch.] Except for occasional threatening cloud banks, this was an enjoyable day, the air having the appearance of being freshly laundered and the temperature was cool and bracing. The maximum temperature was 66 deg. and the minimum 58 deg. Northeast wind, eight miles an hour. Other temperatures:

	Max.	Min.
Alpena	60	46
Bismarck	66	38
Cairo	78	66
Cheyenne	66	44
Cincinnati	80	64
Cleveland	68	58
Concordia	70	56
Davenport	72	54
Denver	58	50
Des Moines	58	48
Detroit	68	60
Devil's Lake	64	36
Dodge City	86	58
Dubuque	58	54
Duluth	60	42
Escanaba	60	42
Grand Rapids	64	54
Green Bay	64	48
Helena	66	44
Huron	64	40
Indianapolis	72	64
Kansas City	72	60
Marquette	52	44
Memphis	84	70
Milwaukee	66	54
Omaha	68	54
St. Louis	72	64
St. Paul	64	46
Sault Ste. Marie	54	42
Springfield, Ill.	74	62
Springfield, Mo.	72	50
Wichita	72	60

RATIFIES THE INCOME TAX.

[BY A. P. NIGHT WIRE TO THE TIMES.]

ST. PAUL (Minn.) June 6.—The lower house of the Minnesota Assembly today unanimously ratified the amendment to the Federal Constitution providing for an income tax and the amendment providing for the election of United States Senators by direct popular ballot.

DOCTOR GUILTY OF MURDER.

[BY A. P. NIGHT WIRE TO THE TIMES.]

BAD AXE (Mich.) June 6.—Dr. Robert A. McGregor, physician, was found guilty today of the murder of Scyrel Sparling. The verdict was first degree. John Wesley Sparling, a prosperous farmer, died in June, 1909, under circumstances that suggested poisoning. Since that date the farmer's three sons—Peter, Albert and Scyrel—have died in a similar way. Scyrel Sparling, the youngest son, died August 14, 1911, cancer of the liver being given by Dr. McGregor as the cause. Relatives demanded an investigation, and an analysis of the organs revealed arsenic poisoning. Mrs. Carrie Sparling, wife of John Wesley, and mother of the Sparling boys, is now awaiting trial on a murder charge, having been accused jointly with Dr. McGregor of having caused her son's death.

HELEN TAFT AS BRIDESMAID.

[BY A. P. NIGHT WIRE TO THE TIMES.]

CINCINNATI (O.) June 6.—Miss Helen Taft, daughter of the President, will be a bridesmaid at a Cincinnati wedding June 25. The wedding is that of Miss Taft's cousin, Miss Harriet Anderson, to Hugo de Fritsch of New York. The old home of President Taft will be sold at auction July 3.

IT GROWS HAIR.

Here Are Facts We Want You to Prove at Our Risk.

Marvelous as it may seem, Rexall "93" Hair Tonic has grown hair on heads that were once bald. Of course, in none of these cases were the hair roots dead, nor had the scalp taken on a glazed, shiny appearance.

Rexall "93" Hair Tonic acts scientifically, destroying the germs which are usually responsible for baldness. It penetrates to the roots of the hair, stimulating and nourishing them. It is a most pleasant toilet necessity, is delicately perfumed, and will not gum or permanently stain the hair.

We want you to get a bottle of Rexall "93" Hair Tonic and use it as directed. If it does not relieve scalp irritation, remove dandruff, prevent the hair from falling out and promote an increased growth of hair, and in every way give entire satisfaction, simply come back and tell us, and without question or formality we will hand back to you every penny you paid us for it. Two sizes, 50c and $1.00. Sold only at our stores—The Owl Drug Co., Inc., Los Angeles, San Francisco, Oakland, Sacramento, Portland, Seattle and Spokane.

Facts.

KEPT GOOD BY MARRIAGE.

OBSERVATIONS BY A NEW YORK AUTHORITY.

Both Men and Women Are Better in Double Harness Than in Single, According to Statistics Compiled by District Attorney, and This Is the Month of June.

BY MARGARET W. DE PEYSTER.

[By Federal (Wireless) Line to The Times.]

NEW YORK BUREAU OF THE TIMES, June 6.—[Special Dispatch.] "Marriage keeps men from crime and women, too. The more June weddings the fewer November criminals." The District Attorney of New York told me this today and he proved his statement by figures.

From the statistics showing the conditions of New York criminals during the year 1911, these facts stand forth as a convincing proof that marriage does tend to check breaches of law. There were 2156 unmarried male criminals and 770 who had wives to help them in their troubles. One hundred and eight spinsters offended against the law, while eighty married women were found guilty.

Dist.-Atty. Whitman believes that marriage to most people means a sense of responsibility. In every case it may not save either man or woman from "going wrong," but, as he says, "the ties of home, particularly where there is a child, keep men out of trouble. They have more to look forward to than the man who is unattached and they become more radical. It is much the same with girls although girls are not so prone to law-breaking as young men. In so far as I can find from the data collected by my office even an engagement to marry often brightens a youth at that critical moment, so girls need not quail at the prospects of marrying a man to reform him."

Another curious affair brought out by the District Attorney's statistics is that of the women who learned their lesson after the first appearances in court, only 37 per cent. lived up to their promises of reformation.

The Irish in New York are the most law abiding. Although the Irish are so numerous here notwithstanding the lull in Irish immigration, Irish offenders are outnumbered six to one by Italians and from three to one to two to one by Germans and Russians. Women in New York are not addicted to arson. There were no women fire bugs in the big city during 1911.

LEAVES A VAST ESTATE.

Late Head of De Beers Diamond Syndicate Was Worth Twenty-five Millions at His Death.

[BY CABLE AND A. P. TO THE TIMES.]

LONDON June 6.—The estate of Sir Julius Charles Wernher, late head of the De Beers Diamond Syndicate, was provisionally sworn at $25,000,000 today. About $2,500,000 is left to charities instead of $15,000,000, as had been reported. Of this, $1,250,000 is given to South Africa for the establishment of a university at Grooteschurr, near Cape Town, $500,000 to the Imperial College of science and technology at South Kensington, and $300,000 to various hospitals.

SOUTHERN CAPITAL INVESTED.

Angelenos Attracted by the Richness of Porterville Resources Are Buying Big Tracts of Land.

PORTERVILLE, June 6.—Foothill land in the Porterville section is beginning to interest southern capitalists. This week a 440-acre ranch at Milo was sold by George Murphy of this city to D. A. Corey of Los Angeles and W. A. Irwin of Frazier Valley. Eleven thousand dollars was paid for the place. Fifty head of cattle go with it.

The new owners intend to set out a large part of the ranch to apples, which do exceptionally well in the higher foothills. A small orchard is already in bearing on the place. A large stand of black oak will be converted into lumber.

Two promising young orchards of the Exeter district changed hands last week when S. C. Dodds sold to Rathermam and Eustis of San Dimas his own place and a twenty-acre tract adjoining. The Dodd place contained fourteen acres of young trees, with good buildings, pumping plant and machinery. It brought $12,000. The trees were three and four years old.

After preparing his land for planting, digging holes for the trees, and purchasing the stock for the place, Robert Meredith of Lindsay sold a forty-acre piece to Johnson Bros., who have gone ahead with the development work. Extra large trees are being set out. Close to $10,000 was paid for the place.

Carl Davidson of Porterville, who recently disposed of his orchard in this section, has bought forty acres in the Plano country from Roy Smith, paying $3000 for the land. He intends to develop it.

Superb Routes of Travel.

All Rates Include Berth and Meals

The San Francisco & Portland S. S. Co.

Largest and newest modern Coast liners on the Pacific. For San Francisco, Astoria and Portland. Sailings: June 7, 12, 17, 22, 27; July 2, 7, 12, 17, 22, 27.

$6.25 1st Class $5.25 2nd Class San Francisco

Excursion Rates to All Eastern Points

PACIFIC MAIL STEAMSHIP CO.

S.S. Manchuria, S.S. Mongolia, S.S. Korea, S.S. Siberia. For Honolulu, Japan, China, Manila and Around the World Tours.

PANAMA LINE—SEE THE CANAL—LOW EXCURSION RATES.

Steamers City of Para, July 7, Pennsylvania, July 17, for South America and New York. Steamers from San Francisco for Mexico, Central America, Panama and New York, 3rd, 13th and 23rd of each month.

A. OTTINGER, Gen'l Agt. C. G. KRUEGER, Dist. Pass. Agt. 617 South Spring St.

Phones—Home A3761, Sunset Main 1564. San Pedro Office corner 5th and Beacon sts.

NO EXTRA CHARGE FOR MEALS OR BERTH.

Steamship Governor or President, Sailing Thursday.

$8.25, first class. $8.25 Third class. SAN FRANCISCO $12.25, first class. $15.25, Third class. SEATTLE OR TACOMA.

Steamship State of California, Sailing Sunday.

$7.25, first class. $5.25, Third class. San Francisco $12.25, first class. $15.25, Third class. SEATTLE TACOMA OR VICTORIA.

THROUGH TICKETS EAST, via San Francisco, Victoria or Seattle, to Salt Lake, Denver, Omaha, Spokane, St. Paul, Chicago, New York and all points in the United States, Canada and Alaska.

SAN DIEGO DAYLIGHT EXCURSIONS, every Wednesday and Saturday A.M. $3.50 ROUND TRIP—$2.50 ONE WAY.

LARGEST SHIPS AND BEST SERVICE.

Ticket Office, 540 South Spring St. Phones: Home A2333; Main 47.

GO EAST VIA CANADIAN PACIFIC

SAN FRANCISCO, MT. SHASTA, PORTLAND, TACOMA, SEATTLE, VICTORIA, VANCOUVER and the beautiful CANADIAN ROCKIES

Six hundred miles of unrivaled mountain scenery. Liberal stopovers. For lowest fares and full information—

One-way Tickets Cost No More.

Call or write A. A. FOLHAMUS, Gen. Agt., Pass. Dept., 609 South Spring St., Los Angeles.

THROUGH NEW ORLEANS

and the HISTORIC OLD SOUTH, through St. Louis and Memphis. Have your ticket read one way via the ILLINOIS CENTRAL. It costs no more. Make your sleeper reservations now.

C. HAYDOCK, Com'l. Agt., 110 West 6th st. Phones: F1616, M1616.

YELLOWSTONE PARK

Ticket Office, 120 West Sixth street. H. O. WILSON, General Agent.

GREAT NORTHERN RAILWAY

BEST ROUTE FOR Washington-British Columbia-Montana and ALL POINTS EAST. IT COSTS NO MORE.

J. W. Phalon, T. P. & P. Agent, 606 So. Spring St. Tel. Broadway 1316. Home F1364.

THE YALE

Resumes Service

Yale and Harvard sail for San Francisco Sundays, Tuesdays, Thursdays and Fridays. For San Diego Thursdays and Saturdays. PACIFIC NAVIGATION CO., 601 S. Spring St. Bdwy. 3838, F3667.

$7.00 FIRST CLASS San Francisco SECOND CLASS $5.00

Berth and meals included. Portland, $17-$10. Seattle, $21-$15. Unsurpassed accommodations. Sailing Tuesday, Thursday and Saturday. Main 1259. WEST COAST STEAMSHIP LINE, 328 South Spring Street.

Los Angeles Hotels and Apartments.

Rampart Apts. G. E. Morrill, Mgr., West Sixth and Rampart streets. Between Westlake and Sunset Parks. In the heart of the beautiful foothills and Wilshire boulevard district. The Rampart is a new, modern, fire and sound proof building of concrete, finished in hardwood. Built-in buffets, marble and tile bath rooms, with showers. Extra large clothes closets, perfect ventilating and steam heating systems, spacious living, dining, bedrooms, kitchens perfectly equipped. Large balconies, sun parlors, hall and billiard rooms, roof garden, etc. Elegantly furnished, surrounded by home-like atmosphere. Rates, $35 to $125. No extra charge for telephones, gas, electricity or daily cleaning. Unexcelled service. Servants' quarters. The magnificence of the Rampart excels in every respect any apartment west of New York. The management invites your inspection.

Huntley Apartments 1207 WEST THIRD STREET. Ten minutes' walk from Third and Broadway or take Crown Hill car line. New concrete building. Two, three, four and five-room housekeeping apartments. MAIN 330; HOME 10108.

Golden Apartments Highest Class Apartment Hotel. More Comfort, Less expense than hotel life. Large, cool rooms, immense lobbies and public parlors, elevator, garage, magnificent grounds. 1130 West Seventh street. Bdwy. 3004, 60049.

Lowest Summer Rates

Netherlands Hotel IT'S DIFFERENT 1233 W. 7th St. Main 8504. Home 51591. Thoroughly renovated and newly furnished. PRICES RIGHT. COMFORTS MANY. Phones, hot and cold water in every room. All cars stop at the door. Just come and look and you belong to us.

Hotel Alvarado Cor. Sixth and Alvarado. Your taxicab paid to hotel. Best hotel home in city. Choice accomodations, low summer rates. W. B. CORWIN, Owner and Prop. Phones: Home 10046, Wilshire 8995.

NEW HOTEL BROADWAY SHAKE HANDS WITH FRED GEORGE, Manager. 205-215 N. Broadway Corner Court St. Centrally Located. Phones—10487; Main 9950.

Ivins Apartments Convenient to Shopping Center Tenth & Figueroa Sts. Fine modern furnished one and two-room apartments. $30 up. Summer rates.

Fremont Hotel AMERICAN AND EUROPEAN. FOURTH AND OLIVE. Elegant—Homelike No noise. Cool and restful. Our summer rates are too attractive for ladies to do cooking. Cuisine unexcelled. S. A. VON VALKENBERG.

HOTEL BERG APARTMENTS Cor. 5th and Figueroa sts., 218 W. 5th st. Walking distance. New and elegantly furnished two and three-room apartments, with single rooms. First-class in every detail. Reasonable rates. Every comfort. Polish.

THIRTY NINE TO THIRTEEN.

(Continued From First Page.)

ator Borah thus held two votes in the committee.)

Thomas H. Devine of Denver, for Charles Cavender of Colorado.

Representative Henry Bartholdt, for Charles Nagel, Missouri.

Dr. O. M. Landstrum, for T. A. Marlow of Montana.

Dennis Flynn, for C. M. Cade, Oklahoma.

Senator Sanders, Tennessee, for S. A. Perkins, Washington.

A. M. Stevenson, Colorado, for N. B. Scott, West Virginia.

J. C. O'Laughlin, Chicago, for Sidney Biber, District of Columbia.

Senator Dixon, Col. Roosevelt's campaign manager, declined to use the proxy of P. L. Flanigan of Nevada because of his partisan interest. The committee refused to permit Senator Dixon to turn the proxy over to a Roosevelt delegate from New York.

BODY IDENTIFIED.

SANTA BARBARA, June 6.—The body of the woman cast up by the tide on the beach here Wednesday was identified late today as a Mrs. Kate Raymond, who formerly lived at Pasadena. Her husband was said to be in Washington, D. C., and her mother in San Diego. The woman was identified as an employee of the Delavina Hotel here. An inquest showed death was due to poison.

Superb Routes of Travel.

THE MT. LOWE TRIP

Pacific Electric

Speed and low-altitude scenic trip in America. Have you taken it? Five trains daily—at 8, 9, 10 A.M. and 1:35 P.M. Fare $2.00. Special Saturday to Sunday Holiday rate, $3.00.

Personally conducted Trolley Trips are something different and delightful. Three great trips—$1.00 each. Get a folder. Pacific Electric Railway.

STRIKE IN A BEEHIVE.

SACRAMENTO, June 6.—A strike was called in the pressroom of the Bee today by the local printing pressmen's union because the publishers of the Bee declined to accede to the demand of the union for more men. Under local agreement between publishers and the union the right to judge the number of men rests with the publishers, but the pressmen's union is alleged to have ignored this provision as well as the request of the publishers that the matter be arbitrated. Two members of the Bee's pressroom crew refused to violate the contract and go out. The Bee will probably issue without much delay.

An Undesirable Addition.

[Boston Transcript:] Kind Lady: And what does your father do?"

Urchin: Ain't got no father—only a stepfather.

Kind Lady: Well, what does your stepfather do?

Urchin: He ain't done nothin' since we've had him.

THE TIMES FREE INFORMATION BUREAU

617-619 South Spring Street

ADVERTISING COPY AND SUBSCRIPTIONS RECEIVED.

THE TIMES FREE INFORMATION AND RESORT BUREAU is for the accommodation and benefit of persons seeking interesting routes of travel, desirable hotels and resorts, recreation and recuperation at the seashore or in the mountains.

Particulars are furnished by competent attendants and by correspondence to the general public regarding rates and attractions of railroad and steamship lines, hotels and resorts for pleasure and health. Photographs, descriptive circulars and transportation literature are kept on hand for inspection and distribution. Times readers can obtain here in a few minutes without the delay incident to writing for it, all the information necessary for a safe and enjoyable journey or vacation. This service is absolutely free.

PERSONS CONTEMPLATING VISITING LOS ANGELES ARE PRIVILEGED TO HAVE THEIR MAIL ADDRESSED TO THIS BUREAU.

Resorts.

DELIGHTFUL WEATHER FOR GOLFING

GUESTS AT

Hotel Virginia

LONG BEACH, are extended all the club privileges of FAMOUS VIRGINIA COUNTRY CLUB beautifully situated on old Los Alamitos Rancho within 15 minutes from Hotel Virginia lobbies. The Club House maintains all the luxuries and conveniences and the sporty 9-hole GOLF COURSE is very popular. Autoists should try that 20 mile level boulevard direct from Los Angeles. Surf Bathing, yachting, tennis and other sports galore. Come down for Week-End. SUMMER RATES IN EFFECT. Phone or write. Carl Stanley, Manager.

Santa Catalina Island

Canvas City and Island Villa Open June 1st

Great Fishing. Boating. Bathing. Plan your vacation early. ASK US FOR OUR SUMMER BOOKLET.

Banning Co., Agts., 104 Pac. Elec. Bldg., Los Angeles Phones: Sunset Main 16. Home 1016.

New Arlington Hotel

Santa Barbara

Absolutely Fireproof—Tourists' Headquarters—All Outside Rooms—Private Lavatories With All Rooms—Perpetual May Climate

E. P. DUNN, Lessee

HOTEL MOUNT WASHINGTON

At the terminus of the celebrated Mt. Washington Incline Railway reached in 25 minutes by Garvanza car from the business center. Accessible to motorists by the finest scenic mountain driveway in the West. Pure, healthful mountain air. All the scenic grandeur of the Alps of Switzerland, yet within easy reach of the city and the beaches. Phone 21227. Write or phone for illustrated booklet.

"1000 FEET ABOVE THE SEA."

Beverly Hills Hotel

This superb hotel is under the personal management of MRS. M. J. ANDERSON AND SON well known as the former managers of Hotel Hollywood. The new and most complete of Southern California, situated midway between Los Angeles and Santa Monica. Home 58502; Sunset, Hollywood 6. BEVERLY HILLS, CAL.

RADIUM SULPHUR SPRINGS—Melrose ave. and Gower st., Los Angeles. TAKE BATHS IN LIQUID SUNSHINE. NATURAL MINERAL WATER SPARKLES AND FOAMS LIKE CHAMPAGNE. Drink the most remarkable natural curative mineral water. It purifies blood, keeps you young, revivifies your whole body. HOT BATHS cure Rheumatism, Colds, Poor Circulation, Sciatica, Nerves, Stomach, Liver, Kidneys, Bladder, Blood, Bright's, Nervous and Female Troubles. Makes skin velvety, stops hair falling out. Physician in charge. Send for Booklet. Water delivered. Melrose ave. cars on W. 7th st. direct to springs. Telephone 53501.

ARROWHEAD SPRINGS California's ideal resort. In the hills and canyons and planted with wild flowers. Hills for those who drink the waters and breathe the pure air of the mountains. Home-grown vegetables. Dairy and chickens ranch. Tennis, golf, swimming pool. Outdoor swimming pool. Standard tennis courts. Beautiful trails and canyons with cold running streams. The most wonderful mineral and natural steam baths, all radio active, with curative properties. Rates $2 per day and up. SUMMER RATES NOW ON. Trolley cars from San Bernardino direct to Arrowhead Springs. Judah, 632 S. Spring St., or write ARROWHEAD HOT SPRINGS, Arrowhead Springs.

TROUT FISHING AT ITS BEST

May be found with at our main resort, "WHEELER'S HOT MINERAL SPRINGS" and at "WHEELER'S COLD SPRINGS," camp on the Sespe River, nine miles by auto from Hot Springs; saddle horses available; boarding accommodations at Hot Springs; furnished cottages and camping accommodations. Natural hot baths. Address Wheeler Springs, Ventura County. For further information, apply PACIFIC-SUNSET AUTO CO., Agents, THE TIMES BUREAU, or write or phone manager.

ORCHARD CAMP Completely furnished, tents for housekeeping. $5.50 to $6.00 a week. General store. J. M. BEARD, Prop., Sierra Madre. Either phone 45-2 bell. Post-Judah or Times Bureau of information.

"The Half-Way House" on the Mt. Wilson Trail. 2½ miles from Sierra Madre. Tents and lodging $5.00. Many beautiful camping spots. Information Bureau, Times Building. Phone Main 8600. Home 10116.

Strain's Camp, Mount Wilson 5700 Feet Elevation

A more delightful place to spend a summer vacation. A week or month spent here is a rest and comfort. Los Angeles Office, 204 Mercantile Place. Phones, Broadway 6117. P. O. Pasadena. H. D. DIFFIN, Representative. F. B. ROSS, Manager.

STURTEVANT'S CAMP WILL OPEN JUNE 15TH. Sierra Madre by new cut off. New dining room open June 15. Furnished tents for housekeeping. Delicatessen and general store. Inquire Times Information Bureau. Post-Judah or address or phone J. M. BEARD, Sierra Madre, Cal.

Glenn Ranch Now open. 10 miles northeast by horseback in Lytle Creek Canyon. Fine location for camping. Good trout fishing. Saddle horses and guides at Times Information Bureau. Telephone Main 8600. Home 10116. Directions. Address DOUGLAS CHAMPION, Proprietor, Keenbrook, Cal.

Follows Camp Now open. Main camp on the Big Santa Anita River. Trout fishing. Saddle horses for guiding purposes. Stages from Arcadia. Information at Times Information Bureau, Post-Judah, P. E. Depot, Los Angeles, or address H. M. FOLLOWS, Arcadia. Either phone 53.

Pasadena Hotels.

Hotel Maryland & the Maryland Bungalows ALWAYS OPEN D. M. LINNARD Mgr., Pasadena

City Restaurants.

Cafe Bristol Many unusual touches given our cafe that set it apart from the usual. Fourth and Spring

Los Angeles Hotels.

HOTEL ALEXANDRIA Fire Proof. 5th and Spring Sts. Los Angeles.

City Restaurants.

Hot Chocolate for cool nights at the Christopher Stores

Resorts.

SEVEN OAKS TROUT FISHING. Open all year. Fishing is good now. Limit 10 lbs. and 4 trout. Address Seven Oaks, Cal. Seven Points, Cal.

Tallac and Brockway LAKE TAHOE

The scenic resorts that made Tahoe famous. Open June 15th. Under new management as in past years. Opens June 1st. LAWRENCE & COMSTOCK, Tallac, Cal.

Preliminary.

WILL ASK TO REOPEN CASE.

Counsel for Disfranchised Socialist Stirring.

Conference Held With Federal District Attorney.

Considered One of the Most Novel Cases on Record.

[BY A. P. NIGHT WIRE TO THE TIMES.]

SEATTLE, June 6.—Acting United States Attorney William G. McLaren conferred today with the attorneys representing Leonard Olmsen of Tacoma, the longshoreman, whose citizenship papers were cancelled recently by United States District Judge Cornelius H. Hanford, on the ground that Olmsen was "not attached to the principles of the Constitution."

The attorney, who defended Olmsen in Tacoma and two Seattle attorneys, following a consultation with the District Attorney, began the preparation of an application to Judge Hanford asking to reopen the case. The petition probably will be presented tomorrow morning.

Should Judge Hanford decline to set aside his judgment, the case will be appealed at once to the Circuit Court of Appeals at San Francisco, the government co-operative with the defense.

While both United States Attorney McLaren and Judge Hanford declined to discuss the order from Washington which directed the government's attorney to seek a rehearing of the case, comments by attorneys and others pronounced it unusual in legal procedure. Never before, it is declared, has an attorney for the United States, after he has prosecuted a case on complaint of one of the government departments—in this case the naturalization bureau of the Department of Commerce and Labor—and won the case, been compelled to cooperate with the defense in an effort to have judgment set aside.

Thomas R. Horner, who was one of the speakers at the mass meeting held in Seattle, August 25 last, to denounce Judge Hanford for a decision in a street railway case, left for Washington today to assist Representative Victor Berger in the impeachment proceedings. Mr. Horner will also protest against deportation of "Becky" Beck and Jake Soloman, striking tailors.

Los Angeles

LIGHT FROM TH ON THE L

[BY FEDERAL (WIRELESS)]

NEW YORK BUREAU OF THE TIMES, June 6.—[Special Dispatch.] The following editorial comments on topics of the hour are printed today in eastern papers:

TOO MANY CONTESTS.

SEVERAL WITHOUT EXCUSE.

[New York Tribune:] The scandal of frivolous and irresponsible contests is growing worse with each national convention, and it has become the duty of the party to protect itself against the abuse. Of the 230 or more contests carried to Chicago this year more than half are utterly without excuse, and most of the others derive whatever standing they have from the lax precedents set in the past in dealing with factional schisms. It is time to take decisive steps to check the wholesale fabrication of credentials and compel the Republicans of a State or district who seek representation in a national convention to elect delegates in accordance with State law, or with more rigid standards of regularity prescribed by the national organization.

THE DANGERS AHEAD.

AMBITIONS OF A COWBOY.

[New York Sun:] Almost fifty-six years to a day after the first Republican National Convention what may be the last Republican National Convention meets at Chicago. The city that saw the nomination of Abraham Lincoln may see the party whose noblest name he is shattered by the ravenous ambition and spite of a cowboy Caesar.

True to the Democratic party, ordered by the prospect of power, refusing to sacrifice to new gods, resolute to be worthy of the hopes and the duties that will be laid upon it, will be entrusted the preservation of the constitution of Republican principles and the rights of the States.

HOW THE PEOPLE RULE.

PICTURES OF MILLENNIUM.

[New York Times:] Idealistic pictures are painted of the millenium to be attained by the direct rule of the people. At the same time certain happenings compel a contrast of the truth with the fiction. We are to have all good things when we have the initiative, the referendum and the recall. Our ills are economic and the remedies are political, relating to forms or methods and not to substance. If we had all the political panaceas in the world balance sheets would remain as stubborn as now. Men could not get more wages than they earned. It would no more be possible both to raise wages and reduce prices then than now, and the right-hour day by law would remain incompatible with the increase of access to good things which make labor worth earning. A war on profits in the interest of the wage-earner is as absurd as to expect the effect of addition from the processes of subtraction. The rule of the people will no more alter these facts and laws than it will alter any law of nature.

DISEASE PREVENTION.

DEATH RATE CUT IN TWO.

[New York Herald:] The noteworthy feature of the programme of the American Medical Association is the number of papers on the prevention of disease, and in the hospital section on the care for the ailing poor. During the last twenty-five years particularly the prophylaxis of disease has come more and more to be the center of agitation at medical congresses. Probably more than one-

Preliminary.

WILL ASK TO REOPEN CASE.

Counsel for Disfranchised Socialist Stirring.

Conference Held With Federal District Attorney.

Considered One of the Most Novel Cases on Record.

[BY A. P. NIGHT WIRE TO THE TIMES.]

SEATTLE, June 6.—Acting United States Attorney William G. McLaren conferred today with the attorneys representing Leonard Olssen of Tacoma, the longshoreman, whose citizenship papers were cancelled recently by United States District Judge Cornelius H. Hanford, on the ground that Olssen was "not attached to the principles of the Constitution."

The attorney, who defended Olssen in Tacoma and two Seattle attorneys, following a consultation with the District Attorney, began the preparation of an application to Judge Hanford asking to reopen the case. The petition probably will be presented tomorrow morning.

Should Judge Hanford decline to set aside his judgment, the case will be appealed at once to the Circuit Court of Appeals at San Francisco, the government co-operative with the defense.

While both United States Attorney McLaren and Judge Hanford declined to discuss the order from Washington which directed the government's attorney to seek a rehearing of the case, comments by attorneys and others pronounced it unusual in legal procedure. Never before, it is declared, has an attorney for the United States, after he has prosecuted a case as complaint of one of the government departments—in this case the naturalization bureau of the Department of Commerce and Labor—and won the case, been compelled to cooperate with the defense in an effort to have judgment set aside.

Thomas R. Horner, who was one of the speakers at the mass meeting held in Seattle, August 25 last, to denounce Judge Hanford for a decision in a street railway case, left for Washington today to assist Representative Victor Berger in the impeachment proceedings. Mr. Horner will also protest against deportation of "Dicky" Beck and Jake Soloman, striking tailors.

TO INVITE ROOSEVELT.

Taft Managers Practically Agree to Ask Him to Chicago to See Justice Done.

[BY A. P. DAY WIRE TO THE TIMES.]

CHICAGO, June 6.—President Taft's managers practically have decided to invite Col. Roosevelt to attend the discussions of the Republican National Committee during the consideration of contest cases so that he may be assured of receiving fair treatment. The plan first was made public today and it was learned that Representative McKinley had requested members of the committee favorable to President Taft to join in the invitation.

Colorado insurgent Republicans, who elected last night a protesting delegation to the convention, may not receive a hearing before the National Committee. The general impression of the committeemen and convention officials is that, the time for filing protests having passed, the protesting delegation of Colorado Republicans will not be heard by the committee. In that event, it is expected the memorial authorized by the Denver meeting, will be presented direct to the convention, in which case Judge Ben B. Lindsey, one of the delegates, probably will be the spokesman.

Former Senator Dick of Ohio, the Taft contest attorney, was on hand when the committee met, ready to argue the Alabama contest case if called. With him were several of the Alabama Taft delegates.

TAKES BACK HIS FIGURES.

Secretary of State Recalls Announcement in Connection With Primary Results in San Francisco.

[BY A. P. NIGHT WIRE TO THE TIMES.]

SACRAMENTO, June 6.—Secretary of State Jordan has recalled his figures on the primary election returns for the Fourth Congressional District, which purported to show that the Taft delegates, E. H. Tryon and Morris Meyerfield, Jr., had been elected over the Roosevelt delegates, his action being based upon a certified statement from the San Francisco county registrar showing that the dividing line between the Fourth and Fifth districts was so irregularly drawn as to divide voting precincts. No positive figures, therefore, on the vote by those two Congressional districts can be given, as there is no method showing which were Roosevelt delegate votes and which were Taft delegate votes.

The figures, therefore, upon which Jordan based his certification to the Taft California Committee were merely estimates and not positive. The certification by the San Francisco county registrar as to the situation is expected to have a bad effect upon the proposed contest to be made by the Taft proponents for the seating of the Fourth District Taft delegates.

Lux Orientalis.

LIGHT FROM THE EAST ON THE LIVING ISSUES.

[BY FEDERAL (WIRELESS) LINE TO THE TIMES.]

NEW YORK BUREAU OF THE TIMES, June 6.—[Special Dispatch.] The following editorial comments on topics of the hour are printed today in eastern papers:

TOO MANY CONTESTS.
SEVERAL WITHOUT EXCUSE.

[New York Tribune:] The scandal of frivolous and irresponsible contests is growing worse with each national convention, and it has become a duty of the party to protect itself against the abuse. Of the 230 or more contests carried to Chicago this year more than half are utterly without excuse, and most of the others have whatever standing they have from the lax precedents set in the past in dealing with factional schisms. It is time to take decisive steps to check the wholesale fabrication of contests and compel the Republicans of a State or district who seek representation in a national convention to elect delegates in accordance with State law, or with more rigid standards of regularity prescribed by the national organization.

THE DANGERS AHEAD.
AMBITIONS OF A COWBOY.

[New York Sun:] Almost fifty-six days to a day after the first Republican National Convention what may be the last Republican National Convention at Chicago. The city where the nomination of Abraham Lincoln may see the party whose present name he is shattered by the unbridled ambition and spite of a former Cowboy.

Loyal to the Democratic party, cheered by the prospect of power, reconciled to sacrifice to new gods, resolved to be worthy of the hopes and confidence that will be laid upon it, and entrusted the preservation of the institution of Republican principles and the rights of the States.

HOW THE PEOPLE RULE.
PICTURES OF MILLENNIUM.

[New York Times:] Idealistic pictures are painted of the millenium which is attained by the direct rule of the people. At the same time certain facts compel a contrast of the picture with the fiction. We are to have all good things when we have the initiative, the referendum and the recall. Our ills are economic and the remedies are political, relating to the forms or methods and not to substance. If we had all the political reforms in the world balance sheets would remain as stubborn as now. Wages would not get more wages than they earned. It would no more be possible both to raise wages and reduce prices than now, and the problem day by day by law would remain incompatible with the increase of actual good things which make life worth earning. A war on fraud in the interest of the wage-earner is as absurd as to expect the reduction from the processes of production. The rule of the people can no more alter these facts than it will alter any law of nature.

DISEASE PREVENTION.
DEATH RATE CUT IN TWO.

[New York Herald:] The noteworthy feature of the programme of the American Medical Association is the number of papers on the prevention of disease, and in the hospital as well as the care for the ailing during the last twenty-five years is evidently the prophylaxis of disease more and more to the exclusion of agitation at medical meetings. Probably more than one-half of the papers this year are concerned directly or indirectly with this topic.

It is no wonder that with all this attention to disease prevention the death rates all over the country have been cut in two during the last generation. Physicians as a profession are actually engaged in minimizing their own usefulness—an example of unselfishness that may well be commended to the emulation of all the professions.

CONCERNING BOSSES.
PLACED IN TWO CLASSES.

[Philadelphia Enquirer:] "Mr. Barnes is the representative of the worst forms of bossism in politics," announces Mr. Roosevelt. Indeed, is it possible that he could shoulder the eminent Mr. Flinn out of that position? Here in Pennsylvania we have, as a people, looked upon Mr. Special Privilege Flinn, grown rich in political and boss-controlled contracts, as about the most eminent political slave-driver extant.

"But Brother Roosevelt divides the bosses into two classes. Those opposed to him are infamous thieves. Those in favor are angels of light and wisdom, and are leaders."

GRAVITY OF CUBA'S STRIFE.
WASHINGTON CONCERNED.

[Baltimore American:] There has been no outright fighting in Cuba worth speaking of, yet the action of President Gomes by asking Congress to permit him to act under the clause of the Constitution that provides for setting aside the constitutional guarantees and his plans to ravish the province of Oriente and to concentrate the rebels in that province, subject to the wear of famine, indicates the gravity the outbreak is likely to assume.

There is no disguising the fact that Cuban affairs are causing grave concern in Washington, and yet confidence is felt in the ability of Gomes to keep in hand the situation. Eventually Cuba must come to the United States and the trend of events may necessitate its absorption sooner than any one in this country, who realizes the responsibilities involved, would desire.

BATHS $6 EACH.
EXPENDITURE CRITICISED.

[Boston Globe:] If baths in the luxurious bathrooms of the Senate office building at Washington, which cost the government $6 each, could be guaranteed to clean certain Senators morally as well as physically and keep them undefiled, the expenditure would be defensible. But that is impossible.

There is no more reason why the taxes of the people should be used to pay for the all-over ablutions of salaried members of the upper branch of Congress than for their shaves and shines, cigars and drinks, meals and lodgings.

THE BURNING QUESTION.
WHAT WILL DEMOCRATS DO?

[Washington Post:] As a result of the action of the Democratic majority in the House in eliminating the appropriation for the tariff board from the sundry civil bill there is bound to be great interest in the tariff plank in the platform to be adopted by the Democratic party at Baltimore. Will the Democrats advocate a sweeping and general reduction of the tariff, or will they content themselves with a sliding scale that will insure a tariff for revenue only within a given space of time? That is the question that confronts the party and it is of absorbing interest to the public.

There is to be no suspension of activities on the part of the Committee of Fifteen during the next few weeks, despite the absence of Meyer Lissner and Marshall Stimson at Chicago, but the committee's labors will be of an investigating character and there will be nothing final until the cachet of the inner circle shall have been given to the legislative candidates.

What?

Never heard of the Committee of Fifteen? Well, never mind—there will be enough heard of that body before the September primary, for the Committee of Fifteen is the very quintessence of the political machine in Los Angeles city and county—"the perfect flower and efflorescence of all the power man can ask," Marshall Stimson is chairman, Russ Avery is his chief assistant and Lissner is guide, philosopher and friend. They are selecting candidates for the Legislature who will do as Gov. Johnson wishes at Sacramento next winter. There is no United States Senator to be elected at the coming session, so the new men will not have a chance to agree to vote for Chester Rowell or Marshall Stimson, but Johnson has enough for the faithful to do and needs men who will take their orders straight—will swallow a bolus and pretend to like the dose.

There is great secrecy about the personnel of the committee at present, because the resemblance to the "Ten" of Venice in the days of the Doges and the Lion's Mouth, is rather strong for a faction that insists its principle to be: "Let the people rule." But these are the fifteen men who are meeting from time to time to pass on the qualifications of possible candidates: Marshall Stimson, Russ Avery, Meyer Lissner, A. J. Wallace (Lieutenant-Governor,) F. S. Wallace, W. E. McVey, R. W. Pridham, Robert D. Wade, State Senator Lee C. Gates, M. T. Owens, of Whittier, W. A. Johnstone of San Dimas, Walter A. Lewis, W. E. Hinshaw of Long Beach and two others, attorneys—in fact there are enough lawyers on the committee to nominate a whole Supreme Court among themselves if so disposed.

The first candidate to win the favorable regard of the committee is W. A. Roberts, a real estate man, who wants to go to the Assembly from the Seventy-second District, composed of the city portion of the old Seventieth, represented by Dr. Butler in the last session. Roberts lives in Highland Park, has been a resident of Los Angeles eight years, and an insurgent for six. The fact that he has been indorsed by the committee will not be welcome news to Arthur G. Kuck of No. 2262 Vermont avenue, for Kuck wants to go to Sacramento, too, and is a member of the Good Government Executive Committee, supported Johnson and has lived here a year longer than Roberts. Dr. Butler is not a candidate for re-election.

What the committee intends to do in the Seventy-Fourth District, which includes the old Seventh Ward, has not been settled, although Frank Mouser, a former deputy assessor and deputy tax collector, is after the indorsement. Henry H. Lyon, who represented the district at the last session, will not seek the nomination this year. The friends of T. P. Arnold of Boyle Heights insist that he has been indorsed for the Sixty-sixth District by the committee. William Willis is not out of the competition there, however, by any means.

"The fight is open to anyone," said one of the real leaders of the committee when asked point blank about its work, "and anyone who gets a hundred or so names can be a candidate." That is true, but he will have to make his own fight with his own money, while the man indorsed by the committee expects to be wafted to the capital on flowery beds of ease, as the old hymn, slightly altered, says.

All the arrangements for the journey of the California delegates and alternates to the Chicago convention have been made in San Francisco. The men and women from the North will leave San Francisco next Tuesday by a special train on the Santa Fe. Passing through Fresno, Chester H. Rowell will join the party and here in Los Angeles, where the train will arrive at 10 o'clock on Wednesday morning, Lissner, Stimson and others will be added. There will be seventy-five traveling politicians and their friends all gathered together. An effort is being made to have Mayor Alexander and several city officials give the delegates a good-by at the train.

Steamships.

—YOUR VACATION—

GRAND TRUNK SYSTEM

On the inland seas of the North Coast, one hundred miles of Alaskan Scenery. Visit New British Columbia. "The Anglers' Paradise," via Grand Trunk Pacific. New steel steamers, Prince George and Prince Rupert. Safest, finest and most luxurious ships in the North Pacific service, leave Seattle, midnight Wednesday and Sunday, for Vancouver, Prince Rupert, Stewart and Queen Charlotte Islands

VIA THE INLAND ROUTE.

Rates and Literature at Railroad offices and Steamship Department Security Trust and Savings Bank, Los Angeles.

CANADIAN PACIFIC
"Empresses of the Atlantic"
and Other Steamships

MONTREAL, QUEBEC AND LIVERPOOL via the SCENIC ROUTE TO EUROPE.
1000 MILES
ON THE ST. LAWRENCE RIVER AND LESS THAN 6 DAYS AT SEA.
2633 MILES PORT TO PORT.
THE SHORTEST OCEAN PASSAGE.

First Cabin ..... $92.50 and up
Second Cabin ..... $53.75 and up
One-Class Cabin (Tad class) ... $50.00 and up
Third-Class ..... Lowest rates on request

A. A. Polhamus, General Agent
600 S. Spring Street, Los Angeles, and all local agents.

HAMBURG-AMERICAN
Weekly Sailings from New York to London, Paris, Hamburg. Also to Gibraltar, Algiers, Naples, Genoa. By magnificent steamers offering every convenience. Tourist Dept. for Trips Everywhere. Hamburg-American Line, 160 Powell St., San Francisco, Cal., or the Hugh B. Rice Co., associated with Security Trust and Savings Bank, 5th and Spring St.; German-American Savings Bank, 4th and Spring St.; Thos. Cook & Son, 514 S. Spring St.; and R. R. Agents and R. R. Offices in Los Angeles.

Life's Seamy Side.

FOND OF HER EVEN IN JAIL.

Maine Man Arrested in Los Angeles on Stand.

Admits Giving Alleged Pelf to His Inamorata.

She and His Own Daughter Eye Him in Court.

[BY DIRECT WIRE TO THE TIMES.]

BOSTON (Mass.) June 6.—[Exclusive Dispatch.] Arthur W. Shaw, the Freeport, Me., shoe manufacturer arrested in Los Angeles through the letters he sent Mrs. Georgia M. Stuart of Boston while he was a fugitive, today went on the witness stand here at his trial on the charge of the larceny of $19,000 from his firm and admitted that he had the deepest feelings of affection for Mrs. Stuart. He also absolved her from all blame of the alleged theft of bonds and money from his firm. He said he gave Mrs. Stuart the bonds to keep as his personal property. She did not have any knowledge that they were the bonds of the two companies named, he said. In January he borrowed $1000 from Mrs. Stuart. It was her own money. He never gave her money.

Shaw fearlessly answered questions in regard to his relations with Mrs. Stuart while the woman sat before him looking him steadily in the eyes. He said he had arranged for her to join him in Los Angeles. Speaking of his regard for her he said:

"I was very fond of Mrs. Stuart and made no concealment of that fact."

When he said this Mrs. Stuart, who was watching him with keen interest, dropped her eyes and Shaw's daughter, who was likewise looking at her father, turned her head away.

When asked why he had written the "suicide" letter he said he wrote it merely to throw off the creditors that they might regard the company as a victim of disaster and so help his partner save the property.

LA FOLLETTE'S PLAN.

MADISON (Wis.) June 6.—If Col. Roosevelt's forces make a fight on Senator Root for temporary chairman of the Chicago convention the La Follette delegates will put up a candidate of their own in opposition to him, it was announced here today by State Treasurer Dahl, delegate-at-large from Wisconsin. Senator A. J. Gronna of North Dakota may be chosen, it is said, as the La Follette candidate.

From Antiquity.

HATCH CHICKENS ON NILE AS IN BIBLICAL PERIOD.

American Poultry Expert Finds in Use Incubator of Same Type that Prevailed in Joseph's Time — Ovens Shaped Like Beehives—Wide Range of Temperatures. Efficiency Is Astounding.

[BY ATLANTIC CABLE AND BY WIRELESS FROM CHICAGO TO THE TIMES.]

PARIS, June 6.—In a lonely village lying in the midst of dense Egyptian sands, chickens are being incubated today, just as in biblical times, and on a scale and method calculated to astonish European and American poultry raisers. Ernest Kellerstrass, a poultry expert of Kansas City, Mo., recently visited one of these Egyptian incubators.

"Of course," he said today to your correspondent, "it is known by all chicken fanciers that incubation was carried on in ancient Egyptian times. Personally, however, I did not dream that it was still being carried on by the same archaic methods.

"It was the porter of a hotel in Cairo, who, finding that I was interested in meeting the local egg merchants, suggested that I might find an incubator in some village. A few days later a man came in and informed me that he could conduct me to a village where there was an incubator. So we took a train inland, and, then after riding on mules for several hours, arrived at a village, where, sure enough, there was a thriving incubator. The proprietor was a tall, old Arab.

"The incubator, like the house which adjoined it, was built of adobe and shaped like a beehive. I entered by a small oval door. The air was partly filled with smoke. Within the great beehive were six objects resembling smaller beehives. There were three on each side. Each of these was raised on a table above the floors, and had a small oval opening. They were supplied with heat from a circular fireplace, in which straw and charcoal were kept smoldering without coming to a blaze. In each oven there were no less than 6000 eggs. There was an open spot in the center where one of the children crawled in to turn the eggs.

"One oven happened to be hatching when I was there. It was a wonderful sight to see the chickens popping out by the dozens. A boy inside was busy clearing away the shells and also gathering up handfuls of chickens when dry and tossing them out on a pile of chaff.

"I was naturally astonished. The Arab assured me that his ancestors had incubated in the manner as far back as human memory reached. We believe in America the incubator must have 103 deg. of heat. Here there are no thermometers, and the Arab said he gauged the temperature by sticking his hand inside. Using a thermometer I found the temperature in the various ovens registered anywhere from 57 to 98 deg. This upsets our theory.

"I asked the Arab what percentage of the eggs hatched out, and he immediately asked me the same question. I replied that sometimes it was 45 to 50 per cent. and other times from 70 to 80 per cent., whereupon the Arab laughed and said that with him it was never less than 90 per cent., otherwise he would starve. He then explained that he hatched for forty neighbors for five months in the year, beginning in January, getting 6000 eggs from each. He is paid $5 for his work by his customers. Further he is allowed to keep all chickens over 4000 hatched, which is the source of his profit. Contrary to our methods, the Arab never moistens the eggs."

Steamships.

NORTH GERMAN LLOYD

SPRING AND SUMMER SAILINGS

LONDON—PARIS—BREMEN

SAILINGS AT 10 A.M.

George Washington, June 15, July 13, Aug. 10, Sept. 5.
Kronprinz Wilhelm, June 18, July 16, Aug. 20, Sept. 17.
Prinz Friedrich Wilhelm, June 20, July 27, Aug. 24, Sept. 21.
Kaiser Wilhelm II, June 25, July 23, Aug. 27, Sept. 24.
Kaiser Wilhelm der Grosse, July 2, July 30, Sept. 3, Oct. 1.
Berlin, July 6, Aug. 17.
Kronprinzessin Cecilie, July 9, Aug. 6, Sept. 10, Oct. 8.

TWIN-SCREW PASSENGER SERVICE

Grosser Kurfuerst, July 2, Sept. 12.
Koenig Albert, July 4.
Koenigin Luise, July 25.
Friedrich der Grosse, Aug. 13, Sept. 19.
Bremen, Aug. 31.

The Mediterranean
Princess Irene, June 15, Sept. 7; Friedrich der Grosse, July 6; Koenig Albert, Aug. 17, Sept. 21.

OELRICHS & CO., Gen. Agts., 5 Broadway, New York.
Robert Capelle, G.A.P.C., 230 Powell St., Opposite St. Francis Hotel, San Francisco; German-American Savings Bank, S.S. Dept., Fourth and Spring Sts.; Hugh B. Rice Co., associated with Security Trust & Savings Bank, Fifth and Spring Sts.; Thos. Cook & Son, 515 South Spring St., and Principal Railroad Agents.

SENATOR NIXON BURIED.

President Taft and Many Members of Congress Attend Funeral Services Held in Washington.

[BY A. P. NIGHT WIRE TO THE TIMES.]

WASHINGTON, June 6.—Funeral services for the late Senator George S. Nixon of Nevada were held here today. President Taft and scores of members of both Houses of Congress attended.

At the conclusion of the brief services the body was placed on a train for transportation to the Nixon home at Reno, Nev., where other services will be held.

The following were designated by the Senate and House to accompany the body to Nevada:

Senators Newlands, Bailey, Works, Heyburn, Brown, Curtis, Oliver, Chamberlain, Swanson, Clark of Wyoming, Fall and Ashurst; Representatives Roberts, Langham, Bowman, Raker, Hamilton of West Virginia, Dyer, Ruby, Gould, Murray, Greene, Langley, Young of Kansas.

STEPHEN A. CHASE.

FALL RIVER (Mass.) June 6.—[By A. P. Day Wire:] Stephen A. Chase, treasurer of the Christian Science Church of America, died at his home here today after a few days' illness. Mr. Chase was 73 years old. He became interested in Christian Science in 1884 and the following year received in struction from Mrs. Mary Baker J. Eddy, the founder of the Christian Science. In 1892 Mrs. Eddy appointed Mr. Chase one of the Christian Science board of directors and later he was elected treasurer of the "mother church," a position which he held until his death.

TAKES THREE DEATH ROUTES.

MODESTO (Cal.) June 6.—[By A. P. Day Wire.] Robert Phonstell, a young farmer, who lived near here, committed suicide in three ways yesterday. He took poison, shot himself and burned the shed in which his body was found. The building was saturated with coal oil and the revolver and poison vial were found under the partially burned body. Phonstell came here recently from Oakland.

NOT ON TITANIC; LIVES.

STOCKTON (Cal.) June 6.—[By A. P. Night Wire.] Patrick Horan, a former saloon man of this city, who was reported drowned at the time of the Titanic wreck, has written from Ireland that he was unable to leave in time to make the Titanic trip and that he will remain in Meenoline, Ireland, for some time yet.

TITO RICORDI.

MILAN, June 6.—[By A. P. Day Wire.] Tito Ricordi, head of the music publishing house of Ricordi & Co., and publisher of the works of Verdi, Boito, and Puccini, died today. Ricordi was born in 1840.

All For Clark.

LITTLE ROCK (Ark.) June 6.—[By A. P. Night Wire.] The Arkansas State Democratic Convention today elected eight delegates-at-large with half a vote each. These, as well as the district delegates, were instructed for Speaker Clark.

FOR SALE
South Hill St. Corner
Paying 6% Net on
$100,000
Price $78,000
BLACK BROS.
208-209 H. W. Hellman Building.

Clip This Coupon

Any lady or gentleman presenting this coupon at the store today (Friday) will be given a 10c Glass of Pure Apple Butter—Absolutely Free

WE SELL ONLY ONE GRADE OF BUTTER, THE BEST. PRICE 33c
YOU GET FRESH RANCH EGGS HERE, AT 23c

There has been no change in the price for several weeks.

Any time you buy five dollars' worth of groceries, you may have nineteen pounds of cane sugar for a dollar.

Free delivery in the city limits.

Nice eastern hams are only 18c at this place. Don't pay 20c elsewhere.

Phones—Home F1738, Main 673.

SUNSET GROCERY
128-130 North Spring Street

Tremendous Freight Wreck
Railroad Company Hit Heavily But Settles for All Losses

The railroad has just settled with the Monroe-Davis-Herington Company, clothing and furnishing goods merchants, at the northeast corner of Sixth and Spring sts., for losses sustained to goods in transit from New York, when the freight train was wrecked.

This shipment consisted of several thousand suits of clothing, which their eastern representative purchased at a very low price about thirty days ago, making a large payment on account.

The balance was to be paid on receipt of shipment. However, while the firm was in a position to meet the obligations at that time, before its arrival their eastern creditors, becoming alarmed at loss of their lease, crowded them for money, and consequently they were forced to use the cash on hand for this purpose.

In the meantime, the train carrying the clothing was wrecked, cases and boxes scattered in all directions. They refused to accept the shipment until the railroad had made a satisfactory settlement.

This was done only a few days ago, and the balance of the goods sent on. It is now up to them to raise the required amount within 10 days or lose what they have already paid.

Hence, a sacrifice of fine suits and furnishings at 50 cents on the dollar. It is really the most wonderful sale of the year and means a tremendous saving to everyone who is far-sighted enough to take advantage of it.

Every suit is in perfect condition, and included in this sale is ten thousand dollars' worth of men's furnishings at the same sensational prices.

The public is certainly the benefactor of a combination of unfortunate circumstances which have surrounded the Monroe-Davis-Herrington Company recently.

Here are a few of the unheard of prices that will prevail at the opening of the big sale at 8 a. m.

Men's Suits, $10 grade, $4.98; $12.50 values, $5.45; $15 Suits, $6.85; $17.50 values, $7.85; $20 Suits, $8.75; $25 values, $9.65; $30 grade, $10.98; $35 Suits, $12.95; $1 Pajamas and Night Shirts, 49 cents; $1.50 values, 75 cents; $2 values, 98 cents; $2.50 values, $1.35. Men's Hose, white feet and plain blacks and tans, 15, 20 and 25-cent values, at 6 1-2 cents. Pure Silk Hose, 50-cent grade, 35 cents. Men's Shirts, 75-cent Work or Golf Shirts, 39 cents; 65, 75 and 85-cent Shirt values, 39 cents; $1.50 Silk and Madras Shirts, 69 cents; $2 Shirts, cuffs attached, 95 cents; $2 French Pongee Silk Shirts, 95 cents; $3 Pongee Silk Shirts, collar and cuffs to match, attached or detached, $1.49. Men's Pants, $3 values for $1.45; $5 values, $2.35. $3 Hats, including $3 Agency Hats, 98 cents; $3.50 and $4 Hats, $1.75; $5 Hats, $2.46.

Twenty-five-cent and 35-cent Silk, Wash and Knit Ties, 15 cents; 50 and 65-cent Ties, 19 cents; 50 and 75-cent Ties, 39 cents; 25-cent Athletic Mesh and Balbriggan Underwear, 19 cents; 50-cent Porce-knit Underwear, 39 cents; 75-cent Nainsook Athletic, Balbriggan and Blood-ribbed Underwear, 39 cents; $1 values in Natural Wool and Spring Needle Ribbed, 49 cents; $1 Perfection Mesh Union Suits, 49 cents; $1.50 Ribbed Union Suits, 69c; $1.50 Cooper Spring Needle Ribbed, 65 cents; $2 Cooper's Union Suits, short or long sleeve, knee or ankle length drawers, in white, ecru or blue, $1.15.

Boys' Suits, $2.50 values, 98 cents; $3.50 values, $1.45; $4 values, $2.36; $13 values, $4.35; 12½-cent Handkerchiefs, branded and marked by the manufacturer, 5 cents; 10-cent Arm Bands, 3 cents; 25-cent Garters, 9 cents; 25-cent Hermadorf Hose, 8 1-3 cents; 25-cent Hose, plain or fancy colors, 12½ cents; 50-cent Silk Hose, 15 cents, and many more bargains in the big store of Monroe-Davis-Herington, at Sixth and Spring Streets.

For San Francisco
From Salt Lake Depot, Los Angeles, at 2 p.m. on Sundays, Tuesdays — Thursdays and Fridays.
For San Diego
Thursdays and Saturdays.

As Clean as an Air Trip
that sea-voyage to
San Francisco or San Diego
on the
Yale or Harvard
Invigorating breezes and no dust—no jostling and no time lost. Privacy and plenty of room. Every accommodation and comfort of a high-class hotel.
Round Trip Rates.
For rates, folders, etc., call, phone or write
Pacific Navigation Co.
601 South Spring Street.
Phones: Bdway. 2588. Home F2067

Mexico.

RECOGNIZES THE CONGRESS.

Orozco Takes a Significant Step in Protest.

Rumor that Legislature Will Now Consider Him.

Opposes Coming Elections in the Southern Republic.

[BY A. P. NIGHT WIRE TO THE TIMES.]

CHIHUAHUA (Mex.) June 6.—Gen. Pascual Orozco wrote today a formal protest to the Mexican Congress against holding elections on June 15 throughout the republic for Deputies and Senators to the national legislative body. The rebel chief said the country was up in arms against the government, and many of the men in the field therefore could not vote.

The significance of the move lies in the fact that Gen. Orozco thereby practically recognizes the Mexican Congress, and is thought to be in line with a peace proposal said to have originated in Congress, suggesting that, if Orozco recognized Congress that body would in turn recognize him.

Gen. J. J. Campo was sent southwest today with 1700 men to reinforce the relief detachments moving in opposition to Gens. Villa and Rabago.

A special car attached to the northbound train from here today carried to Juarez the last members of the family of Enrique Creel, once Ambassador to the United States from Mexico, and now living in Mexico City. The Creels are non-grata with the revolutionists because of their wealth.

It was announced today that the home of William Kraft, an American citizens, now at Santa Barbara, Cal., was forcibly entered and searched two days ago, because it was believed that ammunition was concealed there. Rebel officials claim they took many guns and cartridges from the house. The search, however, was not authorized by Gen. Orozco, who vented his displeasure today on Chief of Police Trejo, who conducted the search, by sending him to Bachimba to do military duty.

AGUA PRIETA MAY BE SCENE OF CONFLICT.

[BY A. P. NIGHT WIRE TO THE TIMES.]

TUCSON (Ariz.) June 6.—Agua Prieta, Sonora, the scene of one of the most sanguinary battles of the Madero revolution, seems likely soon again to be a battle ground.

Agua Prieta, according to reports received here today, will be the base of supplies of Gen. Jose de la Luz Blanco, an Orozco subordinate in the Madero revolution, and who will command the Federal forces soon to be dispatched from Sonora to Chihuahua. Gen. Blanco, it was said, already had arrived at Guaymas from Manzanillo on the Mexican gunboat, Guerrarro.

It is expected that somewhere near Agua Prieta, Gen. Blanco's forces will meet those Orosco is said to have sent from west of Chihuahua into Sonora.

POSSE IN PURSUIT OF STOCK THIEVES.

[BY A. P. DAY WIRE TO THE TIMES.]

SANDERSON (Tex.) June 6.—A posse of Terrell county ranchmen, led by Sheriff Allen, today galloped toward the border in an attempt to head off Mexicans said to have stolen a herd of horses from ranches. If the bandits are encountered, probably a hard fight will result.

Renewal of the bandits activity on this side of the border is ascribed to the withdrawal of United States troops who had been patrolling the international line.

Santa Monica.

RAILWAY HAS A ROCKY ROAD.

SANTA MONICA CITIZENS OPPOSE THE AERIAL PROJECT.

Chief F. Schader and Others Appear Before the Council and This Body Finally Passes Matter Up to a Committee of Voters to Make a Report—Short News.

SANTA MONICA, June 6.—The opponents to the granting of a franchise for the construction by the Fawkes people of an aerial railway line on Fremont street have won in an exciting first round. The battle was pulled off last night before the City Council at an adjourned session.

This meeting was called for the purpose of whipping the franchise into shape for advertising, and the declared intent of the Council was to issue the formal order for the legal advertisement of the sale. But disagreement came when the discussion reached the terms, regulations and provisions to be contained in the notice of sale and in the franchise itself.

The stumbling block was the promise of the railway company to grant a five cent fare from the beach to the present westerly city limits of Los Angeles. The City Attorney informed the Council that the city was without jurisdiction to regulate fare outside of the Santa Monica city limits and the railway people, although having voluntarily declared in favor of the lower fare from the sea to the city, balked at pledging themselves to enter into an extraneous contract with the city guaranteeing this cheap fare. The railroad's attorney said such a contract would be void—that the State Railroad Commission would not consider it in fixing the rate in county territory, as it would not recognize a rate so low as to jeopardize the financial success of a competing line of rail.

As the promise of a five cent fare had been the trump card of the "captive aeroplane" railway, as the opposition termed it, warmth for the franchise turned to chill as the hope of securing the lower fare vanished into the maze of Railroad Commissions and other ratefixing bodies over which the citizens of Santa Monica have no control.

After discussing the proposed franchise during half the night, the Council decided to pass the question up to a committee of citizens for expert investigation and report. This is to cover legal technicalities of the franchise to be submitted and the mechanical possibilities and the feasibility of the enterprise. This committee was given until two weeks from next Monday night to make its report and is expected meanwhile to call engineers to its aid.

The result is regarded as a victory for Carl F. Schader, who vigorously led the fight against granting the franchise.

SWEET STRAINS.

Strenuous has been the campaign of the Band Committee of the Boosters in an effort to complete the fund necessary for the employment through the summer season of the Donatelli Italian band. The aggregate sum promised is not yet up to requirements, and it will not be known before tomorrow night whether the engagement will open Sunday. The tentative agreement is that the contract shall be given to Donatelli, but this is conditioned upon the raising of the money by popular subscription. The plan is to give free daily concerts at the plaza and Dragon Gorge in alternation.

FIRST COLLEGE YEAR.

The Board of Education has authorized the addition to the High School course of the fifth year or first year of the college course. This instruction in higher education will be started with the opening of school in the new building next September, and the addition of the course will add one to the teaching corps. Assurances have been received that the new course will start with an enrollment of at least twenty. Credits are given at both Berkeley and Stanford for this work on the regular college course.

A training and crafts department will be added to the vacation school to be maintained here during the summer months. This will be for the benefit of teachers, and the enrollment will include a number of teachers from outside cities.

Miss Belle Parsons of the Huntington Park High School has been added to the High School faculty here, and will be assigned to the chair of English.

L. L. D. FOR JUDGE.

Superior Judge G. H. Hutton today received a telegram from Hamlin University of St. Paul, Minn., his alma mater, conveying the intelligence that the degree of L.L.D. had been conferred upon him. The information came from George H. Ridgman, president of the university. Judge Hutton was graduated from Hamlin with the class of 1893.

SAD WAS PASSING.

Mrs. Eliza L. Davis, wife of Rev. Edward Davis, a retired Episcopal missionary, passed away this evening at the family home on California avenue. On account of failing health, Rev. and Mrs. Davis came to this beach four years ago, having been stationed for a time at Puyallup, Wash., after having spent a life in Africa and the dark lands. Several weeks ago their Episcopalian friends and admirers built for them a pretty bungalow. The corner stone was laid with song and prayer and the house was furnished ready for them to take possession. They had been enjoying life in the new home but a few days when she fell ill and never again left her bed.

COMMISSION FACTS.

Santa Monica students of practical politics tonight received instruction in the commission form of government. The lesson was given before a mass meeting called by the several committees that were recently named by the Council and the several civic organizations for the purpose of considering the drafting of a new and modern charter for the city, to replace the freeholder document. The meeting was held at the City Hall and was well attended. The speakers were J. J. Hamilton, who is familiar with the operations of the Des Moines system, and L. R. Works of Los Angeles.

REDONDO BEACH.

REDONDO BEACH, June 6.—The marriage of Miss Alice Catherine Tepper of Los Angeles to John Elwin Lechner of this city has solemnized yesterday at St. Vibiana's Cathedral by Monsignor Hartnett. Miss Alice Richardson of Los Angeles and Everett Lechner, the twin brother of the groom, were the attendants. Both the bride and her bridesmaid were gowned in white. A large number of guests from Redondo Beach attended the church service. Following the marriage a wedding breakfast was served at the home of the bride's parents, Mr. and Mrs. Aloys H. Tepper at No. 814 Towne avenue. About thirty-five guests were present at the breakfast. Mr. and Mrs. Lechner will live in Redondo Beach. Mr. Lechner is a son of Mr. and Mrs. John I. Lechner, pioneer residents of this city.

Announcements were today issued by Mr. and Mrs. Fred Calley of this city of the marriage of their daughter, Miss Clara Maude to Faust A. Silvera of Pasadena. The marriage was celebrated Tuesday at Pasadena at the home of Rev. Bishop Hartsell.

CANNERY FOR EL SEGUNDO.

Citizens of New Beach Town Organize Company and Work on Building Is to Begin at Once.

EL SEGUNDO, June 6.—Articles of incorporation have been drawn for a new company to be known as the El Segundo Canning Company, with a capital stock of $50,000. It is the intention of the incorporators to erect a canning factory near the railroad, in the industrial section, and it will be an up-to-date plant in every respect.

An expert manager has been engaged, Mr. Berryhill, who will have charge of the business the first year. He has just installed a similar plant at Imperial.

The cannery will contract in advance for all or a large part of its output, and this will give the people who have bought acre tracts near El Segundo, an unfailing market for a great variety of their produce. It is proposed to draw products from the surrounding section as far as Inglewood and Gardena. Such products as strawberries, raspberries, tomatoes, beans, peas, corn, oranges, lemons, pears, apricots, olives and grapes, will be handled in this factory.

The company expects to start with a capacity of 7000 three-pound tins each day. This will be increased as rapidly as the increase of produce warrants.

Work will begin on the erection of the factory inside of fifteen days, and should be in operation in thirty days. The machinery and other supplies for the plant have already been ordered.

UNIVERSITY IS EXPANDING.

Redlands Institution Is To Add Building to Group and Make Other Improvements.

REDLANDS, June 6.—President J. N. Field of the University of Redlands announced today that in all likelihood a new building would be added to the group before another year, which would be known as the College of Fine Arts. He left this afternoon for Los Angeles, where he expects to receive donations to the building fund of the university which will assure the erection of the new building.

The new building will cost much more than had been contemplated as it now seems certain that the money with which to erect it is forthcoming. It will be located on Administration Hill, just west of the Administration building. The building will be three stories in height and will conform in architecture and characteristics to the other buildings.

The new building will contain twenty class rooms and an auditorium with a seating capacity of 600.

President Field also announced that the Reavis Hall, which has been used as a boys' dormitory, will be converted into a building for the College of Music at the beginning of next year. He advised all boys who have been lodging there to make arrangements for other accomodations at the beginning of the next term of school.

Ground for the new $5000 Chamber of Commerce building which will be erected on the Santa Fe station grounds, was broken today. It is expected that the building will be ready for use before the beginning of the tourist season next fall.

Pasadena.

MAN SHOOTS WOMAN AND THEN SLAYS HIMSELF.

[BY DIRECT WIRE TO THE TIMES.]

PASADENA, June 7.—[Exclusive Dispatch.] Harry Murphy, a Pasadena piano tuner, shot Mrs. Mayme Monroe of No. 55 Worcester avenue, and then killed himself, about 10:45 o'clock last night, near the corner of Worcester avenue and Colorado street. He used a 25-caliber automatic gun and fired the bullet that caused his death into his right temple, falling like a log. The woman was shot in the mouth. She is now at the Pasadena Hospital and it is believed she will recover.

The two, accompanied by Mrs. C. P. New, who lives in the house with Mrs. Monroe, had come from Los Angeles and had just alighted from an Oak Knoll car. As they started toward the house, a quarter ofa block distant, Mrs. New said Murphy walked between her and Mrs. Monroe, and that they talked of the darkness under the trees and the consequent danger of being held up. She declares that without warning, Murphy whipped out the gun and shot Mrs. Monroe. Mrs. Monroe then staggering into the middle of the street, where she was picked up by F. Litzner, who went to her aid from the opposite sidewalk. Meanwhile Murphy turned the gun upon himself and fired the second shot.

The women gained the house, Mrs. Monroe leaving a trail of blood on the sidewalk.

The injured woman is about 35 years of age, and has a son, Russell, aged 13, who lives with her on Worcester avenue. She is said to have a husband in the East. She conducts a dairy lunchroom on East Colorado street, near Marengo avenue.

Murphy was of about the same age. He is believed to be married, but little could be found out about him last night.

"I went to Los Angeles," said Mrs. New last night, "and met Mrs. Monroe and Mr. Murphy at the Pacific Electric Depot. We returned to Pasadena together and there was nothing in the conversation to show why he should have shot her. When the shooting took place we were talking of the darkness under the trees. There was nothing said to warn us that what happened would come. I do not know where Mr. Murphy lived nor much about him."

The body of Murphy was taken to the morgue of Reynolds & Van Nuys

Threatening.

BOILING TORRENT IS MENACING NEEDLES.

[BY DIRECT WIRE TO THE TIMES.]

NEEDLES, June 6.—[Exclusive Dispatch.] With a torrent boiling through the town of Lincolnville, above Needles, on the Arizona side of the Colorado, the flood situation has taken a critical turn, and efforts to save Needles are being doubled. The inundation of Lincolnville was caused by the sudden collapse of the big levee built two years ago along the Sanderson ranch.

When the levee gave way a wall of water swept the lowlands where Lincolnville is situated. The destruction was reported by messenger to Ft. Mojave, and from there the report was telephoned to Needles with warning to prepare to meet the crest of the flood. Later the report was verified by Engineer Foster, who has charge of the levee.

The breaking of the levee is throwing a heavy current against the California shore. The Santa Fe has doubled its force of men rushing work on the big barges being built to haul brush and sand to protect Needles.

The official report announced from Needles is that the flood level will reach 21 feet by June 9. That the situation is more critical than at any time since the Colorado began to rise is admitted by men in touch with the situation.

ANOTHER STATE AIDS.

(Continued from First Page.)

vice-president; Eli Jeffries, treasurer and J. H. English, press representative.

KANSAS IS WAITING.

"They are waiting for The Times car in Kansas," said Secretary Davis tonight. "You are assured a welcome that will be as great or even greater than you have had thus far. Your schedule is plainly marked and you will find good roads boosters waiting for The Times special in every city you touch."

"We are in accord with the great work that is being done and expect to add 1000 more members to this great movement."

The schedule of the ocean-to-ocean car, as mapped tonight through Colorado and Kansas, means an organization rally in La Junta tomorrow night, and on Saturday the car will cross the Colorado-Kansas line and another meeting will be held in Garden City. McPherson will be reached on Monday, Council Grove on Tuesday and Kansas City Wednesday.

The Times special will follow the old Santa Fe trail and will be piloted by G. H. English from Trinidad to La Junta, and then by Secretary Davis across the State of Kansas.

Fourteen automobiles, driven by good roads boosters of Trinidad, met The Times special at the Colorado State line, and The Times car was piloted into this city. The run over the scenic highway, which is built through the Rocky Mountains, was one of the most interesting of the long tour. Scenery was found which those who have traveled in Europe declare rivals the hills of Switzerland.

MARKINGS OF OLD TRAIL.

Col. Potter and the automobile editor of The Times were piloted through the town and shown the markings of the old Santa Fe trail. One of the most complicated questions which has arisen during this tour came up when Rev. Mr. Shields, chairman of the Board of Commissioners of Colfax county, declared that Cimarron is directly on the old trail. It was necessary to double back to Cimarron, where the original markings are found, and, with noses to the ground, the crew took up the scent of the old road, and came swinging back to Raton with the trail correctly marked.

It is positively necessary that The Times car follow the route chosen by the good roads convention at Phoenix in December. We find that a pathfinder, sent out to mark the way for The Times car, did not mark the way. This fact is emphasized in every city reached and Col. Potter has placed himself in the hands of the old pioneers, who have shown us the route. This car will never leave the trail until the motor chugs into the old landing on the Missouri River near the city of Independence.

There is no desire to criticise the work done by the pathfinder. An effort was made to show the proposed route for the Ocean-to-Ocean Highway, but this failed miserably. Even from Trinidad to our next stop at La Junta the pathfinders went far off the route and caused confusion in this city, which we are proud to have been able to clear at the gathering held tonight.

The National Old Trails Association refused at first to help in the great work of organizing divisions for the Ocean-to-Ocean Highway Association. Secretary Davis labored under the belief that The Times car was to follow the pathfinder's instructions and not keep to the old Santa Fe trail. When the crew of The Times car doubled back to Cimarron and located the old Santa Fe trail, all the signs of a ruction disappeared as a mist before the rising sun and our pathway now seems clear all the way to New York.

Where opposition was feared there is the best of feeling. Just as the car burst through the pines in the Rocky Mountains this afternoon our eyes were gladdened with the sight of a row of motor cars ready to make things easy for us on the run to Trinidad. All questions which puzzled officers of the Ocean-to-Ocean Highway Association were answered satisfactorily tonight. The route from the Pacific to the Atlantic is open and The Times special is welcome in every city.

SAN FRANCISCO, June 6.—[By A. P. Day Wire.] L. R. Stockwell, veteran manager of actors and play producer, is dying at a hospital here. Stockwell was a pioneer in the introduction of Ibsen to America, and staged several of the plays of Charles Hoyt. He has been blind during recent years.

Buy Railroad Land

"Mr. Farmer"
"Mr. Investor"

Do you realize that you can buy a wonderfully productive ten-acre farm from the Central California Traction Company,

CHEAP and on Unusual Terms

That you can double your money and get an income besides within 1 year? Call, and in five minutes we can convince you that this is the most remarkable farm bargain in California.

ROBINSON-CRANE CO.,
420 Story Building
10705.

RIOTS IN BRUSSELS.

Clericals and Anti-Clericals Engage in Grave Disorders—Socialist Leaders Lose Control.

[BY A. P. NIGHT WIRE TO THE TIMES.]

BRUSSELS, June 6.—One man was killed and twenty others were seriously injured at Musson, a commune in Luxemburg, today in a fight between clericals and anti-clericals. The encounter lasted two hours.

The Socialist leaders seem to have lost control of the men in a part of the Walloon provinces, where the workmen declare that they wish to avenge their comrades who were killed at Liege.

King Albert and Queen Elisabeth abandoned their plan to depart today for Ostend for a stay at the royal villa on the sea coast, because of the political situation resulting from the Socialist resentment at the clerical victory in the elections.

Twenty thousand workingmen at La Loviere, where there are mines and extensive manufactories, hissed Socialist orators who urged the strikers to return to work. The people of La Leviere and Mons are greatly excited, but it is believed the Socialist appeal to their followers to refrain from violence will be observed throughout the district of Liege.

FAIL TO DISCOVER LIGHT.

WOMAN'S BODY UNIDENTIFIED.

[BY A. P. DAY WIRE TO THE TIMES.]

SAN JOSE, June 6.—Thorough inquiry at Menlo Park by Detective Ray Starbird, of the local police office, has failed to throw any additional light on the identity of the woman whose body was found in the surf at Santa Cruz last Friday. The fact that J. G. Speaker, a local optician, yesterday had found in his record of sales three years ago the name of Mrs. Mary Britton, address Menlo Park, to whom he had sold a pair of glasses corresponding to those worn by the drowned woman, gave hope that at last a clew had been discovered; but no one in Menlo Park, so far as the detective could learn, had ever known of a woman by that name residing there.

SOUTH IS HEARD FROM.

WOULD ABOLISH POLL TAX.

[BY A. P. NIGHT WIRE TO THE TIMES.]

SACRAMENO, June 6.—The first petition to abolish the poll tax to be received from the southern part of the State, arrived at the office of the Secretary of State today and it contains 4608 names. It is not only the first to come to the capitol from the South for the abolition of the head tax, but asks that the Legislature be invoked at the coming general session to amend the Constitution striking out the provision.

Our Growing Foreign Trade.

[Pittsburgh Dispatch:] The foreign trade of the United States for the fiscal year ending June 30 will eclipse that of any year in the history of this country. Based upon the figures for ten months, the imports will be about $1,600,000,000 and the exports will be approximately $2,200,000,000. This will be an increase of about $50,000,000 in the imports and an increase of nearly $150,000,000 in the exports over the business done last year, which was the greatest year for foreign trade the United States has known. These figures in themselves constitute a complete argument against the proposal of the House of Representatives to destroy the new organization of the Department of State inaugurated by Secretary Knox. In the legislative, executive and judicial appropriation bill the House has cut off appropriations for the new bureaus instituted by Mr. Knox, which had for their object the extension and development of our foreign trade.

A WOMAN'S BEAUTY

Beauty—real beauty—is more than skin deep. No cosmetic in the world can give the wholesome color, the bright eyes, the clear, transparent skin that is the natural result of pure blood, proper diet and hygienic habits of daily life.

It sounds easy and it is easy for a woman to have the beauty which health alone can give. A safe and efficient tonic if the blood is weak, thin or impure (Dr. Williams' Pink Pills for Pale People are especially recommended), the avoidance of foods which will cause eruptions, and regular bathing of the skin. That is all and it is the only way. Most women will be interested in the following statement:

Miss Frances R. Roche, whose address is No. 1436 Pine street, Pueblo, Colo., says: "From girlhood I was pale and all run down in health. I had but very little blood and not a bit of strength. I could hardly drag around. There seemed to be no life in me. I had dizzy and vanishing spells and constant headaches. I was obliged to give up my work for a time.

"I took medicine from a doctor, but without relief. Through a friend's advice I gave Dr. Williams' Pink Pills for Pale People a trial and was completely cured. I am well now and have had no return of my troubles. My mother has since used the pills as a tonic and thinks as highly of them as I do."

Write to the Dr. Williams Medicine Co., Box 176, Schenectady, N. Y., for a free booklet, "Plain Talks to Women." It should be read by every woman and growing girl. A free sample of the new laxative "Pinklets" will also be sent you. Should you be unable to obtain Dr. Williams' Pink Pills for Pale People in your locality they will be sent, postpaid, on receipt of price, fifty cents per box; six boxes for $2.50.

A Few Beautiful Verdugo Canyon Villa Sites are Now Offered at Low Price

and easy terms—27 sold in two days—to parties who will build. The finest residence section in Los Angeles county. Elevation 1000 feet—trees and running streams—car line, electricity, etc.

Call at once.

John A. Pirtle & Co.
400 Hibernian Bldg.
Tel. F6643, Glendale 621.

Consolidation Sale of Pianos

Car loads just received from our other stores. Now is the time. Most all pianos of them at once. Marshall, Ludwig, Marshall & Wendell, Milton, Kingsbury, Richmond, Merrill, Morris, Hyde, Cable, Nelson, Schiller, Russell-Lane, Harrold Standard, Cote, King, Wagner, Mathushek, Uprights from $97.50 up. $2.00 month up.

105 N. Broadway (Opp. Times Corner.)

Clune's Theatres Co.

are offering a limited amount of their months by dividend paying treasury stock at par, $1.00 per share.

For full particulars see
R. M. OWENS Stocks and Bonds
Exclusive Stock Sales Agent
604 Chapman Bldg.
Home Phone F2210

Natural Looking Teeth

Artificial teeth that don't look good and feel natural are a failure. We study the question of naturalness in all its phases when restoring teeth by ALVEOLAR METHOD. Call or write for our book. It is free.

REX DENTAL COMPANY,
DR. C. M. MANDEVILLE,
305 Severance Bldg., Cor. 6th & Main Sts.
F2071; Main 767.

Corsets and Corset Accessories Exclusively

Newcomb's 533 CORSET SHOP

33⅓% OFF
—On All—
WALL PAPER
California Wall Paper Co.
816 South Broadway

BUY
Where Your Money MUST DOUBLE and TREBLE SOON
That's OUR PROMISE.
Between Montana and Nevada Lots, and 7th and 20th sts., Santa Monica.
The BEST Wholesale or Retail BUY to-day.
FREDERICK H. SCOTT,
814 Laughlin Bldg.
A1555. Main 555

HOFFMAN'S MILLINERY
428 SOUTH BROADWAY
Home F4658.

For Solid Gold Crowns
For a full set of Guaranteed Teeth, $5
Painless Extraction Guaranteed
YALE DENTISTS
Open Sundays 9 to 12. Yale Dentists are the best in the world, the country will be free

Los Angeles Investment Company

6% GOLD NOTE

This Gold Note Pays 6% for Your Savings

Thousands upon thousands of dollars—the savings of hundreds of small investors, have been placed in Gold Notes. And still a continuous stream of money is being invested in this security, to draw six per cent interest for its owners.

The Gold Note, as safe, sound and attractive an investment security as can be found anywhere, commands your confidence. It is backed by the Los Angeles Investment Company's immense paid-in capital and surplus of nearly $10,000,000.00, a security including millions and millions of dollars worth of choice real estate and subdivision property in or adjacent to Los Angeles.

The Gold Note is the most convenient of investments because it is issued for as little as $100. and can be purchased on installments of $1 or more. It bears 6 per cent interest payable quarterly.

A Gold Note, issued for 90 days, is an ideal security for the investor who has to have his money back in a short time. No owner of a Gold Note has ever failed to have his money returned to him in full on demand.

$1 Pays the First Installment
Get Your Gold Note Today

Los Angeles Investment Company

60127 333-335-337 South Hill Street Main 2248

Classified Liners.

Times Classified rates: The rate for Liners or Want Ads, in The Daily Times is 1c per word for each insertion; in the Sunday issue, 1½c per word each insertion; minimum charge, 15c; except under following classifications, the rate for which is 2c per word, minimum charge 25c: "Lodgings," "Meetings," "Personals," "Special Notices," "Church Notices, Miscellaneous" and "Baths and Massage."

Sunday real estate advertisements, to be classified properly, must be in The Times office before 9 o'clock Saturday night. Liners classified "Wants," "To Lets," etc., may be left over counter or by telephone until 11 o'clock Saturday. Ads. received after closing time for each division will be inserted under heading, "Too Late to Classify." Rate 1½ cents per word.

The Sunday circulation of The Times exceeds 93,000 copies, and more "liners" are regularly printed in its columns than in the other Los Angeles newspapers combined.

Telephone your want advertisements. Main 95. The Times" any time of day or night and secure prompt and careful attention.

The Times cannot guarantee accuracy nor assume responsibility for errors of any kind occurring in telephoned advertisements.

The Times will not be responsible for more than one incorrect insertion of any advertisement ordered for more than three times.

Advertisers should retain receipts given by The Times in payment for "liners" as no mistake can be rectified without them.

SPECIAL NOTICES—

SOLD JUNE 4TH, 1912—
To whom it may concern. The drugstore formerly owned by D. H. Caldwell at 201 E. Third st., sold. Any and all persons having any claim against said business please make claim against said business at the Citizens' Nat. Bank.
D. H. CALDWELL, Proprietor.

FAMOUS SPANISH CHEFS HAVE CONTRIBUTED delectable recipes to The Times New Cook Book. Now on sale. Price 25c, postage 5c extra.

RECIPES FOR COOKING EVERYTHING in The Times Cook Book No. 4. Now on sale. Price 25c, postage 5c extra.

TO LET—BEAUTIFULLY FURNISHED apartments, fully equipped, hotel service, modern in every respect; telephone; rates reasonable rent; summer rates now on. Come and see them. NEW HOTEL BROADWAY, 207 E. Broadway.

WILLARD HAMLIN, FORMERLY OF LOS Angeles will learn something to his interest by communicating with H. box 50, TIMES BRANCH OFFICE.

CESSPOOLS CLEANED, SATISFACTORY Inspectors. LOS ANGELES SANITARY CO. Wilshire 593; 59148.

THE TIMES COOK BOOK NO. 4, NOW ON sale, contains two hundred pages of new recipes. Price 25c, postage 5c extra.

PERSONAL—

PERSONAL—PERSONS DESIRING A HOME, restful home with refined environment and care of physician and nurse of maternity (not sanitarium,) will find an exceptional opportunity by applying to
ELLA BRARD,
201 Fay Bldg.

Main 2395, Home A5975. For Horse Shoeing Go to 247 Horse Shoeing

PERSONAL—WANTED TWO PEOPLE TO accompany party going to Santa Barbara by automobile next Saturday afternoon, returning Monday. $5 each, round trip; competent chauffeur. Address X, box 31, TIMES OFFICE.

PERSONAL—
MRS. MASSON,
The noted palmist of London, Eng., may be consulted at 328 S. SPRING ST. (over Owl Drug Store) by those desiring careful, conscientious and reliable hand readings, from one of the foremost palmists of the day.
HIGH-CLASS PATRONAGE SOLICITED.

PERSONAL—"AS A MAN EATETH SO IS he." Use hygienic recipes in The Times New Cook Book. Now on sale. Price 25c, postage 5c extra.

PERSONAL—EXCELLENT SHAMPOO, 50c. Facial, massage, manicure, scalp treatment, hair switches, combings made to order; college prices.
McDONALD'S, 304 Mercantile Place, corner Spring.

PERSONAL—WANTED—LADIES' HANDBAGS to refinish and make like new for 50c; also refinish suitcases, traveling bags and leather furniture, any color, looks like new, alligator a specialty. All repairs. NU-LETHER SHOP, 328 S. Hill.

PERSONAL—THE TIMES COOK BOOK, NO. 4, now on sale, contains two hundred pages of new recipes. Price 25c, postage 5c extra.

PERSONAL — PROF. ALTHOUSER, NOTED astrologer and palmist; 25 years in Los Angeles; highest grade of work. 539½ S. BROADWAY.

PERSONAL—LESSEN THE HOUSEWIFE'S burden. Get her The Times New Cook Book. Now on sale. Price 25c, postage 5c extra.

PERSONAL — J. HENLEY,
Readings Daily.
327 West 3rd, between Hdwy. and Hill.

PERSONAL—AMELIA HOLSHOUSER, SCIentific masseuse, 325 HOMER LAUGHLIN BLDG. F2642.

PERSONAL — MME. ORA PALMIST, psychic. Best 50c reading in city. 306½ S. SPRING.

WANTED—Help, Male.

WANTED—SEVERAL CLERKS OR BRIGHT boys, over 18, immediately to coach for LOS ANGELES LETTER CARRIERS. Another special entrance examination June 29th; good beginning salary; yearly promotion; immediate action necessary. Bring parent with you. See MR. HOFF, 625 Security Bldg. See Instruction adv.

WANTED—STOCK SALESMEN TO SELL stock of the National Finance Company, bonds furnished, strong directorate. Our salesmen are making money, high class proposition; investors interested. MERCHANTS' TRUST BLDG.

WANTED — BRIGHT BOY TO LEARN drug business, about 16 years old; must live at home with parents. Ask for Mr. NELLSON, after 9 a.m., OFF & VAUGHN DRUG CO., 319 S. Spring.

WANTED—EXPERIENCED GROCERYMAN for store in Corona; good wages; steady job. Apply PACIFIC SUPPLY GROCERY, 108 Los Angeles st., about 10 a.m.

WANTED — DRUG CLERK WITH FAIR knowledge of chemistry, for wholesale house. Apply, giving experience and references, to H., box 32, TIMES BRANCH OFFICE.

WANTED — EXPERIENCED GROCERY clerk, to help in store and do some delivering. References. Apply GROCERY, 29th and Normandie ave.

WANTED — CARPENTERS, GOOD ALLaround men, $3.50; good firm, long job; finish hands, teamsters, city, $2.25; laborers, city, $2.25. MARKS OLD RELIABLE AGENCY, 128 E. Second st.

WANTED—BRIGHT, ENERGETIC DELIVery boy with wheel, willing and attentive. Apply at once to MR. CLARK, Supt. at Desmond's, corner Third and Spring.

WANTED — BRIGHT, HONEST, STRONG boy, living with his parents, to drive delivery auto and collect. 514 W. SIXTH ST.

WANTED — TAILOR TO TAKE CHARGE of a restaurant, good proposition to the right man. 743 W. 34TH ST.

WANTED — LABORERS FOR LAUREL, Canyon, $2 per day. Call 315 STORY BLDG.

WANTED—YOUNG MAN FOR ALFALFA ranch, immediately. Call 104 HENNE BLDG.

WANTED—JAPANESE BOY FOR POOL-room work. Call 114 MERCHANTS' TRUST BLDG.

WANTED—2 MARKERS, 2 DISTRIBUTERS, 1 bookeeper, 1 flannel washer, second man, THE METHOD LAUNDRY, 461 E. Sixth.

WANTED — EXPERIENCED TRUNK AND leather goods salesman. No other need apply. 424 S. MAIN ST.

WANTED—LIVE SALESMAN BY AN ESTABLISHED house. Apply in person to MR. WOODS, 748 S. Olive.

WANTED—DISHWASHER FOR LUNCH counter; closed Sundays 11:30 a.m. Wages $ per day and board. Call 117 E. 9TH.

WANTED — EXPERIENCED ELECTRO-MECHANICAL draughtsman. SWEENEY, 712 Delta Bldg.

WANTED—FIRST-CLASS FINISHING CARpenters, Ring 71412 before 7 this a.m.

WANTED—FIRST-CLASS BUSHELMAN BY 8:30. H. SILBERBAUER, 828 S. Spring.

WANTED — GOOD WAGON AND AUTO woodworker. Call 1501 CENTRAL AVE.

WANTED—A BOY FOR DELIVERY. APPLY ROOM 8, 124 S. Spring st.

Classified Liners.

Times Classified rates: The rate for inserting Want Ads in The Daily Times is per word for each insertion; in the Sunday issue 1½c per word each insertion; minimum charge, 15c; except under following classifications, the rate for which is 2c per word, minimum charge 25 cents: "Lost," "Found," "Strayed," "Personals," "Special Notices," "Meetings," "Personals," "Special Notices," "Church Notices, Miscellaneous," and "Baths and Massage."

Sunday real estate advertisements, to be classified properly, must be in The Times office before 8 o'clock Saturday night. Other "Wants," "To Lets," etc., received over counter or by telephone until 11 p.m. Want Ads received after closing hours will appear under the proper classification in the following issue. "Too Late to Classify." Rates, 1½ cents per word.

The Sunday circulation of The Times exceeds 85,000 copies, and more "liners" are regularly printed in its columns than in the combined Los Angeles newspapers combined.

Telephone your want advertisements. Ring up "The Times" any time of day or night and secure prompt and careful attention.

The Times cannot guarantee accuracy or assume responsibility for errors of any kind occurring in telephoned advertisements.

The Times will not be responsible for more than one incorrect insertion of any advertisement ordered for more than one time.

Advertisers should retain receipts given by The Times in payment for "liners" as no mistake can be rectified without them.

SPECIAL NOTICES—

SOLD JUNE 4TH, 1912—
To whom it may concern. The doughnut business owned by D. H. Calkins, located at 33 S. Third st., sold. Any and all persons having any claims against said business should present same at once. said business at the present Nat. Bank.
D. H. CALKINS, Proprietor.

BEACON SPANISH CHEFS HAVE CONTRIBUTED innumerable recipes to The Times Cook Book. Now on sale. Price 25c, postage 5c extra.

RECIPES FOR COOKING EVERYTHING in The Times Cook Book No. 4. Now on sale. Price 25c, postage 5c extra.

TO LET—BEAUTIFULLY FURNISHED apartments, fully equipped, hotel service; modern in every respect; telephone, etc.; reasonable rent; summer rates now on. Call and see them. NEW HOTEL BROADWAY, 27 N. Broadway.

WILLARD HAMLIN, FORMERLY OF LOS Angeles, has something to his interest by communicating with H. box 24b TIMES BRANCH OFFICE.

CESPOOLS CLEANED, SATISFACTORY WORK guaranteed. LOS ANGELES SANITARY INSPECTING CO. Phones 10321, 52146.

THE TIMES COOK BOOK NO. 4, NOW ON sale, contains two hundred pages of tested recipes. Price 25c, postage 5c extra.

PERSONAL—Business.

PERSONAL—PERSONS DESIRING A PRIvate, restful home with refined environments and care of physician and nurse of necessary qualifications will find an exceptional opportunity by applying to
DR. BEARD,
321 Fay Bldg.
Or
Home 42695. Boyle 1627.

PERSONAL—WANTED TWO PEOPLE TO accompany party going to Santa Barbara by automobile next Saturday afternoon, returning Monday; $5 each, round trip; competent chauffeur. Address K, box 31, TIMES OFFICE.

PERSONAL— MRS. MASSON,
The noted palmist of London, Eng., may be consulted at 322 S. SPRING ST. (over Owl Drug Store) by those desiring careful, conscientious and truthful readings, from one of the foremost palmists of the day.
EGH-CLASS PATRONAGE SOLICITED.

PERSONAL—"AS A MAN EATETH SO IS he." The hygienic recipes in The Times New Cook Book. Now on sale. Price 25c, postage 5c extra.

PERSONAL—EXCELLENT SHAMPOO, 25c. Facial massage, manicure, scalp treatment. Hair switchings made to order; college rates. DONALDYE, 204 Mercantile Place, corner Spring.

PERSONAL—WANTED—LADIES' HANDbag to refinish and make like new for $1.50; also refinish suitcases; traveling bags and trunks in any color, looks like new; alligator a specialty. All repairs. NULEATHER SHOP, 328 S. Hill.

PERSONAL—THE TIMES COOK BOOK, NO. 4, now on sale, contains two hundred pages of new recipes. Price 25c, postage 5c extra.

PERSONAL — PROF. ALTHOUSE, NOTED astrologer and palmist; 20 years in Los Angeles; highest grade of work. 539½ S. BROADWAY.

PERSONAL—LESSEN THE HOUSEWIFE'S burden. Get the Times New Cook Book. Now on sale. Price 25c, postage 5c extra.

PERSONAL — J. HENLEY,
Readings Daily;
37 West 8th, between Hope and Hill.

PERSONAL—AMELIA HOLSHOUSER, SCIentific masseuse, 323 HOMER LAUGHLIN BLDG. Fitzg.

PERSONAL — MME. ORA PALMIST, 2nd floor. Best lot reading in city. 359½ S. SPRING.

WANTED— Help, Male.

WANTED—SEVERAL CLERKS OR BRIGHT men, over 18, immediately to coach for LOS ANGELES LETTER CARRIERS. Another special entrance examination June 26th; good salary; yearly promotion; immediate action necessary. Bring parent with you. See MR. HOFF, 629 Security Bldg. See Instruction adv.

WANTED—STOCK SALESMEN TO SELL stock of the National Finance Company, backed by strong directorate. Our salesmen are making money, high class proposition; investors interested. MERCHANTS' BLDG.

WANTED — BRIGHT BOY TO LEARN business, about 16 years old; must live with parents. Ask for Mr. NELSON, after 9 a.m., OFF & VAUGHN CO., 353 S. Spring.

WANTED—EXPERIENCED GROCERYMAN to work in Corona; good wages; steady job. Apply PACIFIC SUPPLY GROCERY, 108 Los Angeles st., about 10 a.m.

WANTED — DRUG CLERK WITH FAIR knowledge of chemistry, for wholesale house. Give age, experience and references, to box 231, TIMES BRANCH OFFICE.

WANTED — EXPERIENCED GROCERY clerk; to help in store and do some delivering. References. Apply GROCERY, 10th and Normandie ave.

WANTED — CARPENTERS, GOOD ALLround man, $3.50; good firm, long job; also, bandsaw, mortiser, city, $3.25; laborers, city, $2.25. MARKS OLD RELIABLE AGENCY, 238 E. Second st.

WANTED—BRIGHT, ENERGETIC DELIVery boy with wheel, willing and attentive. Apply at once to MR. CLARK, Supt. at Desmond's, corner Third and Spring.

WANTED — BRIGHT, HONEST, STRONG boy living with his parents, to drive delivery wagon and collect. 514 W. SIXTH ST.

WANTED — TAILOR TO TAKE CHARGE of a restaurant; good proposition to the right man. 743 W. 34TH ST.

WANTED — LABORERS FOR LAUREL Hills, $2 per day. Call 315 STORY BLDG.

WANTED—YOUNG MAN FOR ALFALFA ranch immediately. Call 104 HENNE BLDG.

WANTED—JAPANESE BOY FOR POOL work. Call 114 MERCHANTS TRUST BLDG.

WANTED—4 MARKERS, 2 DISTRIBUTERS (1 lumber, 1 flannel washer, second man, 1 hood) LAUNDRY, 402 E. Sixth.

WANTED — EXPERIENCED TRUNK AND bag goods salesman. No other need apply. 524 S. MAIN ST.

WANTED—LIVE SALESMAN BY AN ESTABlished house. Apply in person to MR. LONG, 140 S. Olive.

WANTED—DISHWASHER FOR LUNCH room; closed Sundays 11:30 a.m. Wages $ per day and board. Call 117 E. 9TH.

WANTED—EXPERIENCED ELECTRO-MEchanical draughtsman. SWEENEY, 712 Delta Bldg.

WANTED—FIRST-CLASS FINISHING CARpenter. Ring 71412 before 7 this a.m.

WANTED—FIRST-CLASS BUSHELMAN BY H. E. SILBERBAUER, 528 S. Spring.

WANTED — GOOD WAGON AND AUTO man. Call 1561 CENTRAL AVE.

WANTED—BOY FOR DELIVERY. APPLY at 304 S. Spring st.

WANTED— Help, Male.

Note.—Applicants for positions are advised not to inclose original recommendations in answer to ads. Send duplicates only.

WANTED—

ARE YOU THE MAN?

HAVE YOU THE FIRE, THE VIGOR, THE STAY-WITH-IT-TILL-DEATH TENACITY THAT WRINGS SUCCESS FROM APPARENT FAILURE? CAN YOU GET RESULTS FASTER THAN YOU CAN INVENT EXCUSES FOR NOT MAKING SALES? WE HAVE AN OPPORTUNITY OF A LIFETIME FOR AN EXPERIENCED REAL ESTATE SALESMAN WHO CAN TAKE A LIVE PROSPECT WITH MONEY AND A PIECE OF RICH LAND AND PUT THEM TOGETHER FOR KEEPS. WE HAVE SNAPPY, LIVE, FRESH PROSPECTS BY THE SCORE, AND WE HAVE LAND THAT NEARLY SELLS ITSELF. UNLESS YOU CAN STAND PROSPERITY AND CLOSE REAL LEADS FURNISHED TO YOU FREE DON'T CLUTTER UP THE OFFICE. IF YOU CAN BE ON THE JOB WHEN THE LARK IS RUBBING ITS EYES AND PLUG RIGHT THROUGH WITH A HIGH BATTING AVERAGE BE AT THIS OFFICE BETWEEN EIGHT AND NINE THIS MORNING—NOT LATER.

ASK FOR
R. L. CLOGSTON,
SALES MGR.
GUY M. RUSH CO.,
SUBDIVISION SPECIALISTS,
921-4 STORY BLDG.
SIXTH AND SPRING.
'PHONES EDWY. 34, HOME 60065.

WANTED—HUMMEL BROS. & CO.,
Employment Agents.
Established 1893.
Largest and Best Equipped Office on the Pacific Coast.
116-118 E. Second st.
Phones: Main 569; Home 10799.
Miners, $3.50; blacksmith and shoer, $3.50; blacksmith and shoer, camp; carpenters, city, $3.50; carpenter, camp, $3.00 etc.; glazer, city, $2.75; plumber, beach, $4.00; lever man, suction dredger, $90 etc.; tinner, city, $2.50; stable man, city, $40; house painter, country, $3.50; 50 ranch hands, $1.50 etc. and 100 others; 10 milkers, $45 etc.
HOTEL DEPARTMENT.
Cafe cook, country, $22; vegetable cook, beach, $35 etc.; second cook, rest., $15; short order cook, $10 etc.; camp cook, $60 etc.; $75 etc.; waiter, rest. hotel, country; $35 etc., officers' hall waiter, hot springs, $25 etc., elevator boy, hotel, $25; dishwasher, $30 etc.; elevator boy, hotel, $20 etc.; colored porter, barber shop, $9; buss boy, $5, $9 and meals, country, $7 etc.; buffet man, hotel, $45 etc.; starcher and polisher, laundry, $40 etc.; $18 week; third pantry man, $26 etc.

WANTED—SEVERAL HIGH SCHOOL BOYS, over 18, immediately to fit for LOS ANGELES LETTER CARRIERS. Special entrance examination called for June 26th. Bring parent with you. See immediately, MR. HOFF, 629 Security Bldg. See Instruction adv.

WANTED—
A thoroughly competent master builder to take charge of the construction of several dwelling houses. One capable of making plans, estimating and familiar with public work; must be absolutely honest and able to furnish the best local references. Exceptional opportunity for the right man. Salary basis. Give references in your answer. Address K, box 213, TIMES OFFICE.

WANTED—MAN AND WIFE, RANCH, Kern county, $60, etc.; man and wife, close in, $50, etc.; miners, $3, board etc.; muckers, $2.75; milkers, $45, etc.; ranch hands, $1.50, etc.; driver, city, $3; scraper and wagon teamsters, $2.75; laborers, pipe line, $2.25; milker, 10 cows, $30, etc.; blacksmith, Calexico, $55, etc., fare; blacksmith, city, $2.50; carpenter, city, $3.50, etc., etc. TRIMBLE'S AGENCY, 139 S. Los Angeles. Main 5017.

WANTED—SEVERAL MEN, FAIR EDUCAtion, good physique, to fit for LOS ANGELES LETTER CARRIERS; permanent; good beginning salary; promotion. Special entrance examination just called for June 26th. See immediately, MR. HOFF, 629 Security Bldg. See Instruction adv.

WANTED—THREE STOCK SALESMEN OF good address to place a few thousand shares of stock now paying 8 per cent. dividend. No better banking or other references can be procured by any other business man in Los Angeles. No trouble to make $75.00 or $100.00 per week. We furnish leads and will back you financially to a small extent. Address advising experience and references, Address H, box 214, TIMES BRANCH OFFICE.

WANTED — ENERGETIC, WIDE AWAKE young man of good appearance, who can follow instructions; city work. See MR. LUCE, between 9 and 10, 231 Union Oil Bldg.

WANTED — CARETAKER FOR BEACH home, lot 50x200 feet; some stable work; must use neither liquor nor tobacco; wages $35 per month; board himself in 2-room house on premises. Address M, box 141, TIMES OFFICE.

WANTED—DON'T PAY ANYTHING TO learn a trade; see our ad. in "Learn Trades" column. Automobiles; electricity, plumbing, bricklaying. UNITED TRADE SCHOOL, 648 Pacific Electric Bldg.

WANTED — PHYSICIAN FOR ADVERTISing medical office; registered in California. Good address and habits essential. Splendid opening for right party. Address H, box 238, TIMES BRANCH OFFICE.

WANTED—MEN AND BOYS TO WORK AT automobile repairing, driving and electrical wiring; we have large repair shop. See our ad. under "Help Wanted, Learn Trades." NATIONAL SCHOOL OF TRADES.

WANTED—STOCK AND BOND SALESMAN. Substantial financial institution offers attractive, permanent connection to salesman of energy and ability. Leads furnished. Those answering give phone number. Address H, box 147, TIMES OFFICE.

WANTED — A FEW MORE GOOD SOLICItors to sell Shastine; an article nearly everybody needs; very liberal commission. Call, write or phone THE SHASTINE CO., 401 Exchange Bldg. A2403.

WANTED—FIRST CLASS OIL WELL TOOL lathe man; one experienced in turning joints. WILSON & WILLARD MANUFACTURING CO., 2411 E. 15th st., corner Santa Fe ave.

WANTED—WE HAVE AN OPPORTUNITY for several live commission salesmen; big money can be made. Apply in person to J. A. WILCUT, 1247 S. Olive.

WANTED—3 SPECIALTY SALESMEN REquired at once; must be capable men with references. Apply in person to J. A. WILCUT, 1247 S. Olive.

WANTED — EXPERIENCED FURNITURE packers and van men; must be honest, sober and reliable. BURGER'S VAN AND STORAGE CO., 16th and Grand ave.

WANTED — YOUNG MAN, HIGH SCHOOL graduate, who lives with his parents, for inside and on wagon; references. EXCELSIOR LAUNDRY, 423 S. Los Angeles st.

WANTED — BOOKKEEPER FOR LARGE store, out of town; must be single and under 25; salary $15. Call 8:30 sharp and see MR. D'AULE, 303 Higgins Bldg.

WANTED—SALESMAN, WE HAVE A BIG selling proposition for a big man; salary limited only by ability. 536 CHAMBER OF COMMERCE BLDG.

WANTED—MY STUDENTS IN ASSAYING earning $125 up; intelligent man can do same. Instruction day, nights. Particulars under mining. 108 N. SPRING ST.

WANTED—MAN THAT UNDERSTANDS alfalfa farming to put under cultivation 160 acres in Kern county. Splendid proposition for right man. WEST 250.

WANTED—CARPENTER FOR FOUR OR five days work in storeroom, $3.50 day. Apply Saturday morning. 5414 S. VERMONT.

WANTED—A GOOD LIVELY HUSTLER, neat appearing, for real estate firm, to work on commission basis; good chance for right party. MAIN 8703.

WANTED — SALESMAN CAPABLE OF selling very high-grade suburban lots in select location; on $10 monthly installments; in a few days we will open a new and highly improved subdivision, placing on the market a half-million worth of absolutely the choicest lots around Los Angeles; commission as high as 8 per cent. to agents; careful preparation for a spirited campaign along advanced lines assures quick "clean-up" for a couple of "live wires," with autos preferred. Address K, box 326, TIMES OFFICE.

WANTED — POST OFFICE CARRIERS, LOS ANGELES. Boys over 18 and bright young men easily qualified; evening work short time; another special entrance examination just called for June 26th. Bring parent with you and see immediately, MR. HOFF, 629 Security Bldg. See Instruction adv.

WANTED — EXPERIENCED HIGH-CLASS tract salesman for real estate proposition, must furnish A No. 1 local references; Ask for Mr. Mitchell,
MITCHELL & HIGGENBOTHAM,
230-31 Union Oil Bldg.

WANTED—I STOREROOM MAN; SECOND steward; 3 waiters for club; 2 dishwashers, no Sunday work; 1 lobby porter, $30 fd.; 2 housemen, country hotel; second cook, $60, city; 2 glassmen, $35 mo.; 1 vegetable man, $35 mo.; 3 extra waiters; 1 baker's helper, $12 wk.; night short order cook, $65 mo.
TOURIST EMP. OFFICE, 146 S. Spring. Room 225.

WANTED — ACTIVE YOUNG MAN OF good presence, with automobile, to cooperate with realty firm; liberal commission arrangement; office, "prospects" and properties all furnished; plenty of business now awaiting the right man; references required; state full particulars. Address M, box 150, TIMES OFFICE.

WANTED — FIRST-CLASS SEPARATOR man, one who understands Niagara Junior separator, and who can thoroughly overhaul Best Baby Junior sidehill combined harvester. Address M, box 329, TIMES OFFICE., or call at 1126 Trust and Savings Bldg., Los Angeles, Cal.

WANTED—EXPERIENCED NEWSPAPER subscription man; new arrival who has set pace for "eastern paper crew preferred;" best Coast offer; new premium and permanent proposition; references required. L. A. IRISH, Room 5, Whittier Hotel, 615½ S. Spring. Call before 10 a.m. or after 4 p.m.

WANTED—A COMPETENT CHAUFFEUR to drive car for business purposes; occasional night work. We want a man who understands his business and can keep the car in ordinary repair. Please give experience, wages desired; also references. Address H, box 254, TIMES OFFICE.

WANTED—STOCK SALESMAN. BEST proposition in Los Angeles. Not home building or investment proposition, but an industrial business appealing strongly to local capital. You will be kept busy with direct reply cards. Call ROOM 229 CALIFORNIA BLDG.

WANTED—MARKS OLD RELIABLE EMPLOYMENT AGENCY, 125 E. Second st. Cooks, chefs and second cooks; for beach; chef, institution; good salary; waiters, beach, $60 etc.; pantry man, all kinds experienced hotel and restaurant help call.

WANTED—GARDENER AND HOUSEMAN, German, private home, $60 mo. and room; ranch and farmhands, $40 and $35 mo. Call early. SWEDISH AND GERMAN BUREAU, 101½ S. Broadway.

WANTED—STOCK AND BOND SALESmen. We want two of the best men in the city and will furnish plenty of real live prospect cards. Address M, box 193, TIMES OFFICE.

WANTED — EXPERIENCED GROCERY clerks, single, under 28, for excellent out of town positions; salaries $12.50; only workers wanted. See MR. D'AULE, 303 Higgins Bldg.

WANTED — BAKERS, ATTENTION. FOUR oven men, $25 per week, 9 hours, 6 days; 4 bench hands, $20 to $21 per week; 6 cake bakers, $20 to $25. GIBBS, King Edward Hotel, City.

WANTED—HELP OF ALL KINDS, NO EXperience necessary, steady work, good pay. FREE EMPLOYMENT AND INFORMATION BUREAU, 240-241 San Fernando Bldg., Fourth and Main streets.

WANTED — ENERGETIC WIDE-AWAKE young man of good appearance who can follow instructions; city work. See MR. LUCE, between 9 and 10, 231 Union Oil Bldg.

WANTED—YOUNG SINGLE MEN AS COMpetitive sales, railroad construction work, state experience and references. Must speak Spanish. Address M, box 164, TIMES OFFICE.

WANTED — YOUNG MAN, 19-22, NEAT, good penman, or exceptionally fine proposition; excellent chance for advancement, $45 to start. MR. BROWN, 229 Laughlin Bldg.

WANTED — MAN ON SMALL DAIRY ranch near city; must be good milker and understand stock; prefer married man; house furnished, $40 per month. Address M, box 134, TIMES OFFICE.

WANTED — ENERGETIC MAN TO TAKE charge of exchanges in live realty office, salary or commission. McCOMAS & TURNEY, 616 O. T. Johnson Bldg.

WANTED—EXPERIENCED BILL CLERK; must know hardware stock well; good education. Apply at THE COMPANY OF PUBLIC STENOGRAPHERS, 328 H. W. Hellman Bldg.

WANTED—THOROUGHLY EXPERIENCED furniture and carpet salesman. Inquire CUTLER'S FURNITURE STORE, 508 S. Main.

WANTED — YOUNG MAN TO DO JANITOR work in exchange for tuition. Call ISAACSWOODBURY BUSINESS COLLEGE, 502 Hamburger Bldg.

WANTED—EXPERIENCED STOCK SALESman; liberal commission; exclusive contract and bonus if you can produce results. Call 971 W. Pico, in family.

WANTED — OFFICE BOY WITH WHEEL. Good pay and chance for advancement. References required. Address L, box 131, TIMES OFFICE.

WANTED — STUDENT TO ASSIST WITH janitor work for tuition while attending the LOS ANGELES BUSINESS COLLEGE, 8th and Hill sts.

WANTED—THREE FIRST CLASS MAGAzine solicitors, salary and commission. Apply 317 CITIZENS NATIONAL BANK BLDG. after 9 a.m.

WANTED—GOOD BRIGHT MAN AS FOREman over repair men (not a builder.) Must state reference and salary. Address M, box 176, TIMES OFFICE.

WANTED—SMART BOY WITH WHEEL TO work in meat market. Call at 819 W. SEVENTH ST., or Phone Main 2436, or

WANTED — GOOD ALL-AROUND BAKER; steady job for a man capable of managing a small shop and making uniform goods. Address M, box 196, TIMES OFFICE.

WANTED — EXPERIENCED HARDWOOD floor layers. Call 7:30 a.m., 322 McNEECE BLDG., San Diego, Cal.

WANTED — FIRST CLASS CAMP COOKS; also camp flunkies. Call afternoons, Room 625, CENTRAL BLDG.

WANTED — YOUNG MEN TO SOLICIT; clean work; can make $3 to $5 a day. 316 BYRNE BLDG., Third and Broadway.

WANTED—FIRST TENOR FOR QUARTET who can read or fake. Address M, box 179, TIMES OFFICE.

WANTED—RAPID, UP-TO-DATE COMPOSItor. Also press feeder on registered work. J. F. McELHENEY, 307 E. Second.

WANTED—DECORATOR, VERSATILE, RELIable; State experience and salary. Address H, box 208, TIMES BRANCH OFFICE.

WANTED — GOOD BUSHELMAN, YOUNG or middle aged man preferred. Address box "N," RIVERSIDE, CAL.

WANTED—2 BAKERS ON BREAD, 2 ON cakes, good pay. Call GIBBS, King Edward Hotel.

WANTED—BOYS OVER 16 WITH WHEELS. Commission. Can make good money. Apply MR. BOLLMAN, 631 S. Spring st.

WANTED—BOYS AND GIRLS CAN MAKE easy and good money. Call NEWS PUBLISHING CO., 122 E. Market st., L. A.

WANTED—BOY WITH WHEEL FOR DEL., $6 per week. At WOODILL & HULSE ELEC. CO., Third and Main sts.

WANTED—CAMP COOK, OIL FIELDS, 10 men, $50, etc., free fare. TRIMBLE'S AGENCY, 139 S. Los Angeles. Main 5017.

WANTED—SEVERAL BOYS; MUST BE 16 or over. PINNEY AND BOYLE CO., 1225 Palmetto.

WANTED—COLORED MAN TO DO HALL work. Apply NEW HOTEL BROADWAY, 207 N. Broadway.

WANTED — EXPERIENCED CYLINDER and CYLINDER FEEDERS. FIREMEN AND. 115 N. BROADWAY.

WANTED—AN EXPERIENCED JAPANESE bell boy. HERSHEY ARMS HOTEL, 3600 Wilshire.

WANTED—AT HAMBURGER'S, EXPERIenced paper hangers. Apply to Superintendent.

WANTED — FIRST CLASS BUTLER FOR Coronado, family 2; $60. MRS. MARTIN AND MISS SHAW, 122½ S. Broadway.

WANTED—IN SMALL HOSPITAL, MAN TO make beds and do general porter work. 747 S. MAIN ST.

WANTED — EXPERIENCED CYLINDER feeder. 115 N. BROADWAY.

WANTED— Help, Male.

WANTED — AN OPERATOR AND CALLER out for a view photographer. Call this morning between 8:30 and 9 at studio, 227 S. SPRING, 4th floor. Take elevator.

WANTED—SALESMAN TO SELL COMmonwealth Home Builders shares. Call after 10 a.m. 212 UNION OIL BLDG.

WANTED—FIRST CLASS GARDENER AND nursery man for out of town position. Address M, box 82, TIMES OFFICE.

WANTED—PAINTER, GOOD WORKER, $2.50 a day; steady job for the right fellow. Call at 1033 E. 28TH ST. in rear.

WANTED — EXPERIENCED PANTRY man. STANDARD RESTAURANT, 553 S. Spring.

WANTED — A HELPER IN GARAGE. Salary $8 weekly to begin. Experience not necessary. 1231 S. FLOWER.

WANTED — A MAN TO ACT AS CASHIER in a restaurant. Surety bond required. 202 E. 5TH ST.

WANTED — YOUNG MAN ABOUT 18 ON ranch, to do chores and milk. Address M, box 189, TIMES OFFICE.

WANTED — MAN TO REPAIR AND PAINT old wagon, ½ per day. Call early. 609 E. 7TH ST.

WANTED — BOY TO LEARN STATIONERY business. Apply after 12 o'clock. PELTON'S NEWS AGENCY, 223 S. Spring.

WANTED — FIRST CLASS FINISHERS ON men's coats. 254 S. BROADWAY, Room 118.

WANTED — FIRST CLASS EDGE PRESSer on men's coats. 222 W. 2ND, Room 111.

WANTED — FIRST-CLASS COATMAKER. "FINK." The Tailor, Ontario, Cal.

WANTED—GOOD HUSTLING AGENTS TO sell fire insurance. 510 GROSSE BLDG.

WANTED — GOOD PLUMBER. CALL early. 716 FIGUEROA.

WANTED—ARTIFICIAL STONE MOLDER. Apply 815 W. 60TH. South 2579.

WANTED — PRINTER. ARCADE PRINTING CO., 534 W. 6th st.

WANTED— Help, Male and Female. (Investment Required.)

WANTED—WE HAVE AN OPENING FOR practical woodsman. "Good healthy location in Panama. Unlimited opportunity for returns. Must be temperate, have good credentials and able to make an investment. LOS ANGELES-PANAMA LAND & TIMBER CO., 832 Security Bldg.

WANTED — LIVE YOUNG MAN, NOT afraid of work, who can invest $100, can make $125 monthly; established business; pleasant work; short hours; investigate at once, 617 LISSNER BLDG., 534 S. SPRING ST.

WANTED — MEN AT ONCE TO LEARN automobile driving and repairing; no slack season; always something doing; best and largest business in Southern California; good proposition; wages as soon as competent; small amount of money required. Call now at 639 S. Grand ave. Ask for MR. HOPP.

WANTED—PUBLICATION, CIRCULATION and advertising managers for large publishing corporation; experience not essential; good salaries; great opportunity; investment required; secured; investigate; act promptly. Address M, box 143, TIMES OFFICE.

WANTED BY MANUFACTURING FIRM reliable man to fill good position, with fine chance for advancement; salary and commission; must invest small amount of capital. Interview, 308 E. THIRD.

WANTED—BRIGHT, STEADY YOUNG MAN who can furnish $1000 cash, or satisfactory bond, for position of trust in San Francisco; salary $75 per month; steady, outside work. Call 218 W. SEVENTH ST.

WANTED—FIRST-CLASS SALESMAN FOR city and will furnish plenty of real live past-card inquiries. Address M, box 193, TIMES OFFICE.

WANTED — BOOKKEEPER AND SECRETary for retail corporation; must invest some money. Address H, box 227, TIMES BRANCH OFFICE.

WANTED—HIGH CLASS SALESLADIES TO take active position. Light manufacturing business. 728 AMERICAN BANK BLDG.

WANTED— Help, Female.

WANTED—HEAD WAITRESS FOR RESORT hotel, $60, etc.; pastry cook, cafeteria, north, $70 per month, fare here; cook, small cafe, beach, $10 per week and found; cook, boarding house, north, $45, etc.; 2 waitresses, Arizona, $30, etc.; waitress, hot springs hotel, $25, etc.; chambermaid, city, $20, etc.; kitchen helper, dessert hotel, $25, etc.; housegirl, 2 adults, beach, no laundry, $25, etc.; housegirl, family 4, Glendora, $40, etc.; housegirls, city, beach and country, many good places, $25, etc., to $40, etc. HUMMEL BROS. & CO., 116 E. Second st.

WANTED — CASHIER, PICTURE SHOW city; cashier, cafeteria; cashier and make hot cakes, beach, meat carvers, city; chambermaids, $20 and $25; linen room girl, city; 2 cooks, near-by ranches, 4 to 5 people; waitresses, city and beach; girls for private families; nurse and companion, institution; other positions. Call early. MARK'S OLD RELIABLE AGENCY, 125 E. Second st.

WANTED—TUCKER'S HOTEL, RESTAUR. and Employment Agency, 211½ W. Second st. Cook and helper, $75; cook, institution, $45; cook, 4 people, $40; housegirl, San Diego; cook and gardener, city, $60; ranch cook, $40; pastry cook, $13; meat carvers, $5; laundry-women, $25; pantrywomen, $25; fruit pantry, $10; dish scraper, $27.50; kitchen helper, $20; laundry woman, $40; many other places open. Call TUCKER'S.

WANTED—A GOOD HEALTHY, RELIABLE woman to take charge and care of a baby aged 2 years, in her own home, in Los Angeles, with no other children. Must be highly trustworthy. Apply MRS. A. LORETTE, 2551 S. Hoover.

WANTED—10 YOUNG LADIES FOR ALL summer work in amusement concession at beach; must be good looking; extra good wages. See MR. MORRIS, 116 W. Ninth st. Call 11 to 2 today.

WANTED—A NEAT, RELIABLE HOUSEkeeper in family of two, Burbank; a good permanent home to the party that can make good; pay $25. Home Phone Glendale 671. Call BURBANK PHARMACY.

WANTED—TWO LADIES, BEAUTY CULture pays big; learn right. FLORENTINE HAIRDRESSING COLLEGE, "World's largest." 227 Mercantile Place, corner Broadway. See "Industrial Course."

WANTED—A FEW MORE GOOD SOLICItors to sell Shastine, an article nearly everybody needs; very liberal commission. Call, write or phone THE SHASTINE CO., 401 Exchange Bldg. A2403.

WANTED — YOUNG LADY STENOGRAPher and book-keeper, salary $65 to begin. Apply at THE COMPANY OF PUBLIC STENOGRAPHERS, 328 H. W. Hellman Bldg.

WANTED—GIRL FOR GENERAL HOUSEwork, one who is reliable and can take care of 4-year-old girl; no washing. At 2812 LA SALLE AVE. W. Adams car. Answer before 2 p.m.

WANTED — 10 YOUNG LADIES FOR ALL summer work in amusement concession at beach; must be good looking; extra good wages. See MR. MORRIS, 116 W. Ninth st. Call 11 to 2 today.

WANTED — A YOUNG LADY STENOGRAPher and typewriter; none but a bright and experienced lady need apply; state salary expected to start, with assurance of advance. Address M, box 190, TIMES OFFICE.

WANTED—HOUSEKEEPER FOR MAN AND son; $10 per month; no objections to a small child. Telephone 549, or write M. W. VINCENT, Puente, California.

WANTED — SALESLADIES EXPERIENCED IN UNDERWEAR DEPARTMENT. APPLY SHAPER'S, 7TH AND HILL.

WANTED — RELIABLE STEADY WOMAN or girl for housework in home with single lady. Must be good cook; $25; references required. Apply 2778 FRANCIS AVE.

WANTED — TAILORESS. MUST BE 1ST-class and understand alterations on men's clothes. F. B. SILVERWOOD, 6th and Broadway.

WANTED — MIDDLE AGED WOMAN OF good health to assist in housekeeping; good home; $10 monthly. Apply 709 S. ST. LOUIS ST.

WANTED—LADY CANVASSERS TO SELL the most useful household article on the market; big profits. Call 219 N. LOS ANGELES ST.

WANTED—MIDDLE AGED WOMAN TO ASsist with housework; moderate wages and good home. Home Phone 57537, or call 209 N. HARTFORD AVE., Hollywood.

WANTED—STENOGRAPHER; GIRL WHO can attend to general office work. Apply at once. 239 S. Hill st. EVERYBODY'S WEEKLY.

WANTED — GIRL WHO DESIRES GOOD home in small family. 1403 S. BURLINGTON.

WANTED—MIDDLE AGED WOMAN, ABLE to do light housework, $5 per week. PHONE BROADWAY 6580.

WANTED—WORKING HOUSEKEEPER FOR ranch; good home; wages $25. Address M, box 163, TIMES OFFICE.

WANTED—A GOOD, NEAT GIRL FOR GENeral housework; good wages. PHONE 54126.

WANTED — GIRL FOR LIGHT HOUSEwork for family of three, no washing, good home. Apply after 10 a.m. HOME 71217.

WANTED—3 EXPERIENCED LINEN ROOM girls, must understand mending linen. HERSHEY ARMS HOTEL, 3600 Wilshire.

WANTED— Help, Female.

Note.—Applicants for positions are advised not to inclose original recommendations in answer to ads. Send duplicates only.

WANTED—
Family cook, beach, prefer German, $50; another, city, $40; cook and downstairs, South Pasadena, $40; chambermaid and some laundry, small hotel, beach, $20; nurse, 2 children, $40; prefer local reference; upstairs and care of children, $30; Swedish second maid, Altadena, $25; housegirl, 2 adults, no laundry, suburbs, $40 to $45; housegirl, 3 in family, no laundry, Altadena, $40; 2 others, city, $40; housegirl, family 4, no laundry, Goldfield, Nev., $40, fare; another, Catalina Island, 2 adults, $30, employer here; another, Santa Monica, $25, good home; kitchen helper, $6, light place; man and wife, family 3, Riverside, $50, employer here. Many other good places. Call early.
MRS. PATTEN'S EMPLOYMENT OFFICE,
218 S. Broadway.

WANTED — WOMEN DEMONSTRATORS; HOUSE TO HOUSE, TO INTRODUCE A HOUSEHOLD COMMODITY SOLD BY ALL GROCERS. MUST BE GOOD TALKERS. SALARY AND COMMISSION PAID TO THOSE WHO CAN MAKE GOOD. CALL FOR INTERVIEW AT 1253 S. FLOWER ST.
RADIUM CHEMICAL COMPANY.

WANTED—
Young Women from 17 to 25 years of age, who desire permanent position as telephone operators; those having high school education preferred. Salary $1 per day, paid while learning, and increased as work becomes efficient. Quiet, secluded work. Rest room and library at disposal of employees. Lunches furnished at cost.
PACIFIC TELEPHONE & TELEGRAPH CO.
Sixth Floor, Eshman Bldg.,
221 W. Seventh st., bet. Hill and Broadway.

WANTED—
Family cook, Coronado, $50, employer here; butler, $50; family cook, city, beach later, $40; cook, mountains, $45; German cook, some housework, $40; experienced lady's maid, $40; waitress, beach, $40; infant's nurse, $25; second girl, city, $30; German housegirl, close in, $40; housegirl, 3 in family, no laundry, $40; housegirl, country, no objection to child. Long list places, $15 to $40; cook, small hospital, city, $35; waitress, boarding-house, close in, $25.
HENDERSON'S EMPLOYMENT AGENCY, 251 S. Broadway.

WANTED — BUTLER, $40; MAN AND wife, housegirl and all-around man, $50; children's nurse, local references, $40; another, similar, $40; second girl, mountain ranch, $25; second girl, $30; institution cook, city, $40; cook for two, $45; cook, Sierra Madre, $40; cooking and downstairs work, $40; housegirl for two, $35; for three, German preferred, $35; 3 in city housegirls, $35; housegirl for two, Oxnard, $25; housegirl for two, Hollywood, $25; Redlands, $30; Pasadena, $25; Beaumont, $25; Long list to choose from. MRS. HAWLEY & CO., 254 S. Broadway.

WANTED—COOK AND SECOND MAID, beach, $40, $35, call early; child's nurse, $30; second girl, family cook, $40; cook and downstairs, $45; housegirl, Altadena, 3 in family, $40; many good places, city and country, call early, SWEDISH AND GERMAN BUREAU, 101½ S. Broadway.

WANTED—FIRST-CLASS SALESWOMAN FOR suitable work whose services will be rewarded to their full value; I want this party at once. 728 AMERICAN BANK BLDG., Second and Spring.

WANTED — BOOKKEEPER AND SECRETary for retail corporation; must invest some money. Address H, box 227, TIMES BRANCH OFFICE.

WANTED—HIGH CLASS SALESLADIES TO take active position. Light manufacturing business. 728 AMERICAN BANK BLDG.

WANTED— Help, Female.

WANTED—HEAD WAITRESS FOR RESORT hotel, $60, etc.; pastry cook, cafeteria, north, $70 per month, fare here; cook, small cafe, beach, $10 per week and found; cook, boarding house, north, $45, etc.; 2 waitresses, Arizona, $30, etc.; waitress, hot springs hotel, $25, etc.; chambermaid, city, $20, etc.; kitchen helper, dessert hotel, $25, etc.; housegirl, 2 adults, beach, no laundry, $25, etc.; housegirl, family 4, Glendora, $40, etc.; housegirls, city, beach and country, many good places, $25, etc., to $40, etc. HUMMEL BROS. & CO., 116 E. Second st.

WANTED — CASHIER, PICTURE SHOW city; cashier, cafeteria; cashier and make hot cakes, beach, meat carvers, city; chambermaids, $20 and $25; linen room girl, city; 2 cooks, near-by ranches, 4 to 5 people; waitresses, city and beach; girls for private families; nurse and companion, institution; other positions. Call early. MARK'S OLD RELIABLE AGENCY, 125 E

Classified Liners.

WANTED—
Situations, Female.

WANTED — POSITION BY GRADUATE nurse to take charge of physician's office, either in Los Angeles or Pasadena, 10 years' experience; references. GRADUATE NURSE, Pasadena Home Office.

WANTED—SITUATION AS NURSE TO INvalid or elderly lady; best city references; excellent seamstress; wages not less than $50 per month. Address H, box 218, TIMES BRANCH OFFICE.

WANTED—AN EDUCATED, ACCOMPLISHed woman seeks refined home, out of Los Angeles; musician, chaperon, companion, assisting housekeeper; highest references for matters of trust. Address M, box 240, TIMES OFFICE.

WANTED — NICE, REFINED, RELIABLE, competent young woman, position as housekeeper, apartment house, small hotel or private home; to care for invalid or assist; very reasonable salary to right place. References. Write particulars, phone, etc. Address M, box 153, TIMES OFFICE.

WANTED—A CULTURED WOMAN, QUALified to fill the position of social companion, wishes to travel with a lady; excellent traveller; attention to comforts; details; splendid credentials. Address M, box 72, TIMES OFFICE.

WANTED—
The Young Women's Christian Association furnishes stenographers, book-keepers and all kinds of office help; references required. Telephone MAIN 1897, 10697.

WANTED — THE STENOGRAPHERS' ASsociation can supply you promptly and satisfactorily with competent stenographers and bookkeepers. 412 EXCHANGE BLDG. Main 4297. Ad.

WANTED—BY MIDDLE AGED (DANISH) woman, with child, position as cook or housekeeper in private home. Call from 9 a.m. to 4 p.m. Sunday, daily 3 to 5 p.m., Room 2, 3 MOTOR TRADE.

WANTED — BY A RESPONSIBLE MARried woman, management of a first-class apartment house; has had years of experience; can give the best of bank references. Address M, box 236, TIMES OFFICE.

WANTED — REFINED, EDUCATED YOUNG woman with experience wishes position caring for children; wages $40. Address H, box 217, TIMES BRANCH OFFICE.

WANTED—POSITION BY EXPERIENCED cook; could take full charge; no objection to country resort. Phone 2371 Broadway, Room 7, 6 or 8 S. GRAND AVE.

WANTED—REFINED MAIDEN LADY, middle age, in city, would like to take charge of a rooming-house or a gentleman's home. Experienced. Call PHONE 54697.

WANTED — PRACTICAL NURSE WISHES to care for invalid or children going east. 826 (Phone (Closed) Main 821, South Pasadena. 1201 HOPE ST.

WANTED—BY EASTERN WOMAN, POSItion of housekeeper, or to assist, and do sewing; willing to leave city. Address M, box 227, TIMES OFFICE.

WANTED—REFINED RELIABLE EASTern lady with girl 12 years, wishes place in small family, suburbs. Address H, box 236, TIMES BRANCH OFFICE.

WANTED — REFINED WOMAN WISHES position as housekeeper for apartment house. Address H, box 214, TIMES BRANCH OFFICE.

WANTED — SITUATION TO WASH DISHes in hospital or school; can also do plain cooking if desired. Address H, box 263, TIMES BRANCH OFFICE.

WANTED — POSITION, BY TEACHER, advanced English diploma. Pitman's system of shorthand and typewriting. Address M, box 166, TIMES OFFICE.

WANTED — JOB FOR KITCHEN HELP, waiting on table, from 6:30 evening, by Japanese woman. HOME 10445.

WANTED — STENOGRAPHER WANTS position of any kind; start with $7. Address M, box 188, TIMES OFFICE.

WANTED — HOUSE CLEANING, WINDOW washing and hardwood floors polished. Prices reasonable. SOUTH 2882.

WANTED—SITUATION BY YOUNG LADY typewriter. TELEPHONE SOUTH 6723.

WANTED—WASHING, IRONING, CLEANing, by competent woman. Phone mornings, 10697, MAIN 10697.

WANTED IN FIRST-CLASS FAMILY COOK, capable of taking full charge, large family preferred. Wages $45. Phone WEST 4858.

WANTED—POSITION BY GERMAN GIRL to go out and care for babies; also help with housework. 2115 SUMMIT ST.

WANTED — GENERAL HOUSEWORK BY girl, by city reference. Phone Broadway 4277, T. C. KELLET.

WANTED — POSITION BY FIRST CLASS cook; $45 mo. PHONE 12605, MAIN 1066.

WANTED—EXPERIENCED GIRL WANTS to do housework by day; Call EAST 1497.

WANTED—
Situations, Male and Female.

WANTED—BY MAN AND WIFE; NO CHILdren; first class cook and housekeeper; position on ranch; wife good cook. Call 329 S. HILL ST., Room 8.

WANTED—JAPANESE COUPLE WANT POsition in private family; man to cook and wife to do second work; reference. 7174 W. 23d STREET ST. Tuxe.

WANTED — SITUATION BY MAN AND wife, with 2 children, Man is carpenter, but can do horses, milking a few cows, care of chickens, etc. Wife is good cook. Address 944 E. 12TH ST.

WANTED—ST MAN AND WIFE AND BOY 17, work on ranch. Address A. C. PATTON, Santa Ana, Route 4.

WANTED — BY MAN AND WIFE, POSItion, cook and butler; new arrivals; English. Room 7, 628 S. GRAND AVE.

WANTED — POSITION, MAN AND WIFE, ranch or orchard and cook for men. PHONE 10697, MAIN 1066.

WANTED—SQUARE DEAL EMPLOYMENT AGENCY. Colored help of all kinds. Main 8721, 32751. 966 Hemlock st.

WANTED—
Work by the Day.

WANTED—JAPANESE FUJI EMPLOYMENT AGENCY wants orders for house cleaners, floaters, by the day. PHONES 13971, Main 8515.

WANTED—
Agents, Solicitors.

WANTED — SALESMEN OF ABILITY TO represent the PACIFIC MUTUAL LIFE. Assets over $30,000,000. 41 years old. LIFE, ACCIDENT AND HEALTH INSURANCE, combined in one policy. Right party can secure liberal contract guaranteeing life income. Call or address J. N. RUSSELL, JR., Agency Office Building, Sixth and Olive sts., 10 to 12 a.m.

WANTED—AGENTS, MAKING $20 DAILY selling "Titanic Disaster" book and "Roosevelt and His Policies." Prices $1 and $1.50; 50 per cent. commission; 60 per cent. to general agents; freight paid; credit given; outfits free. INTERNATIONAL BIBLE HOUSE, Dept. P, Perry Bldg., Philadelphia.

WANTED — EXPERIENCED SALESMEN who would like to go into business for themselves in Los Angeles, or any western town; only reliable parties with business references need apply. We have plenty of capital and will stock a store complete with very best line. THE WESTERN, 729 W. Seventh st., Los Angeles, Cal.

WANTED — SALESMEN OF ABILITY TO represent the Moore Sewing Machine Co. Liberal commission. Call 547 S. LOS ANGELES ST.

WANTED—ENERGETIC MAN, REAL ESTate office, handle business chances; good commission, MUNGER, 420 American Bank Bldg.

WANTED—MANY OF OUR AGENTS ARE making big money selling our new specialty; a few more live ones wanted. SUNSET MFG. CO., 421 L. W. Hellman Bldg.

WANTED—WOMEN AGENTS TO HANDLE patented article that every woman needs; 50 per cent. profit. Sells on sight. Write today. INDICATOR AGENCY, Douglas, Ariz.

WANTED—20 MORE SOLICITORS, MALE or female, good money to the energetic. Call 918 WILCOX BLDG.

WANTED—SALESMAN TO SELL COMmonwealth Home Builders shares. Call after 6 a.m.: 212 UNION OIL BLDG.

WANTED—
Partners.

WANTED — PARTNER, LADY OR GENtleman, with $5000 to $7500 for excellent established beach proposition; opportunity of a life time. Address with phone number. Address M, box 85, TIMES OFFICE.

WANTED — PARTNER, OLD ESTABLISHed genteel business, always cleared splendid monthly net income. Particulars, 353 S. BROADWAY, Room 205.

WANTED—$900 ON EASY TERMS BUYS ½ interest paying established business showing $600 monthly profits; investment secured. Investigate at once. 517 LISSNER BLDG.

WANTED—PARTNER, A HUSTLER FOR a real estate and brokerage office; party willing to share equal. Address M, box 241, TIMES OFFICE.

WANTED—PARTNER; GOOD PROPOSITION for manufacturing; small investment needed. For particulars call up F1695.

WANTED — PARTNER, GOOD PROPOSItion for manufacturing, small investment needed. For particulars call up F1695.

WANTED—
Partners.

WANTED—PARTNER. I HAVE A THRIVing real estate business netting $3000 per month, with an option on 300 lots in the best selling subdivision in Southern California; 156 lots sold in 60 days. Have more business than I can look after. I will sell for less than actual value of assets. Do not answer unless you have the money and are a hustler. Address M, box 31, TIMES OFFICE.

WANTED — PARTNER, LADY OR GENtleman, by two young ladies who have one of the best concessions on the beach; only $250 required; can double your money in 60 days. Please give phone number. Address M, box 142, TIMES OFFICE.

WANTED — ACTIVE MAN TO TAKE equal interest in manufacturing business, handling fast selling goods. Will pay large returns. Wonderful opening. Investment, $500. References. Owner, 308 E. 3RD.

WANTED — PARTNER IN BUSINESS chance and real estate office. No money required. Want live wire that can prove up. MANN INVESTMENT CO., 322-23 Byson Blk.

WANTED—ENERGETIC, LIVE WIRE, MAN or woman, to join me in real estate business. 502 CHAMBER OF COMMERCE, Pasadena.

WANTED—
To Rent.

WANTED—LONG LEASE ON NEW MODern home, furnished, with four bedrooms. Don't answer if home is not new or more than thirty blocks west or southwest of Sixth and Broadway. Four adults in family. Write full particulars, giving your telephone number. Address K, box 218, TIMES OFFICE.

WANTED—UNUSUALLY LARGE DEMAND for furnished bungalows and flats, from $20 to $35; can we list yours free and get busy?
PORTER-KEEFE CO.,
Main 394. 620 S. Spring st. F1208.

WANTED — WILL LEASE GARAGE OR one built to order for a term of 5 or 10 years, to be located between 7th and Flgueroa and Hill and Figueroa. Inquire ROHRBACHER AUTO TIRE PUMP CO., 1247 S. Olive. Main 4490.

WANTED—TO LEASE SMALL SPACE ON beach, suitable for frankfurter stand; must be on thoroughfare. Address M, box 223, TIMES OFFICE.

WANTED — TO RENT OR LEASE 5 TO 8 room unfurnished flat or house; suitable for roomers; must be good location, west side. P6135, or MAIN 3216.

WANTED—1 ROOM FOR LIGHT HOUSEkeeping, by bachelor; not more than ten blocks from Jefferson and Main. Address M, box 174, TIMES OFFICE.

WANTED — 3 OR 4-ROOM APARTMENTS, two bachelors; walking distance; best of references. Address M, box 97, TIMES OFFICE.

WANTED—TO RENT, OFFICE SPACE with desk and use of phones. Will exchange services of girl for part rent. Address M, box 198, TIMES OFFICE.

WANTED—IMMEDIATELY, SMALL FURnished house or flat, close in, by family of adults. Phone 10239.

WANTED—TO RENT OR LEASE 5 TO 10 acres, to be used for frankfurter stand; must be on thoroughfare. Address M, box 223, TIMES OFFICE.

WANTED—TO RENT OR LEASE 5 TO 10 acres unfurnished flat or house; suitable for roomers; must be good location, west side. P6135, or MAIN 3216.

WANTED—1 ROOM FOR LIGHT HOUSEkeeping, by bachelor; not more than ten blocks from Jefferson and Main. Address M, box 174, TIMES OFFICE.

WANTED — 3 OR 4-ROOM APARTMENTS, two bachelors; walking distance; best of references. Address M, box 97, TIMES OFFICE.

WANTED—TO RENT, OFFICE SPACE with desk and use of phones. Will exchange services of girl for part rent. Address M, box 198, TIMES OFFICE.

WANTED—IMMEDIATELY, SMALL FURnished house or flat, close in, by family of adults. Phone 10239.

WANTED—TO RENT OR LEASE 5 TO 10 acres, to be used for frankfurter stand; must be on thoroughfare. Address M, box 223, TIMES OFFICE.

WANTED—TO RENT OR LEASE 5 TO 10 acres unfurnished flat or house; suitable for roomers; must be good location, west side. P6135, or MAIN 3216.

WANTED—
Rooms.

WANTED—EDUCATED JAPANESE WANTS cool room. Address M, box 194, TIMES OFFICE.

WANTED—
Rooms and Board.

WANTED—
To Purchase, Real Estate.

WANTED—TO PURCHASE.

A BARGAIN IMPROVED OR UNIMPROVED
—BETWEEN—
PICO AND WASHINGTON
AND
FLOWER TO ALVARADO.
NOT OVER $10,000. HAVE CASH BUYER WAITING.

ALSO WANT A LOT
NOT OVER $900—SUITABLE FOR APARTMENTS. FLAT. ANYWHERE NORTH OF ADAMS, EAST OF WESTERN; MONEY IS WAITING IF LOCATION AND PRICE IS RIGHT.

CALIFORNIA REALTY CORPORATION,
O. E. PARISH, PRESIDENT,
353 S. HILL ST.
MAIN 1886; 60304.

WANTED—TO PURCHASE.
HAVE CLIENT WITH READY CASH TO PURCHASE IMPROVED OR UNIMPROVED REAL ESTATE THAT IS OFFERED AT BARGAIN. IF YOU ARE ANXIOUS TO SELL SEE US.
A. J. T. JERGINS & CO.,
SUITE 400, H. W. HELLMAN BLDG.

WANTED—TO PURCHASE FOR CASH.
1—Lots in southwest for building.
1—Lot in Glendale for building.
1—Lot in Ocean Park for subdivision.
MATTHEWS & MATTHEWS,
229 Douglas Bldg., cor. Third and Spring.

WANTED—SIX OR SEVEN-ROOM BUNGAlow, any good location, north of 40th, west of Grand; have fine lot on Westmoreland and $1800 note due one year, some cash; ready to do business. W. J. McCULLEY, 621 Chamber of Commerce.

WANTED—A FIRST CLASS LITTLE FARM, 2 to 10 acres; in good neighborhood; good soil, neat improvements; price must be right. 15 miles or less from the city. Owners only. SHARER INVESTMENT COMPANY,
229 W. Seventh st.
Home 50224. Main 5229.

WANTED—FOR COLONIZATION; 5 OR 8 thousand acres good agricultural land in California, at reasonable price, where water can be developed; owners or exclusive agents submit at once.
J. F. STANFORD,
207 Delta Bldg.

WANTED—TO BUY,
Home, Southern California, to $4500. Will give fine little close in ranch of about acre, new 8-room house, Wallows, Oregon, valued $2500, cash or trade.
Call 329 CALIFORNIA BLDG.

WANTED—TO PURCHASE — FOR CASH; RESIDENCE LOT, ABOUT 60x150, NORTH OF SEVENTH STREET AND WEST OF ALVARADO. SEE PURCHASER, 507 TRUST AND SAVINGS BLDG.

WANTED—TO PURCHASE IMPROVED OR unimproved, close in, by owner; state price and terms. Address M, box 1, TIMES OFFICE.

WANTED—TO PURCHASE, SMALL HOUSE and lot in city, about $1800; $50 down, $15 to $20 monthly. Give exact address of property or no attention paid to answers. Address H, box 241, TIMES BRANCH OFFICE.

WANTED—TO BUY ONE LOT, IMPROVED or unimproved, on Olive, between Fifth and Eighth; price must be right.
Call at 526 SAN FERNANDO BLDG.

WANTED—TO BUY A LOT FOR CASH, between Western and Seventh ave., Pico and 16th. Give location, size and price in first letter. A. A. WILSON, 704 Trust and Savings Bldg.

WANTED — PLEASE LIST COUNTRY property for sale and exchange. If price is right I can sell it. Call or mail full description. HAROLD D. DALE, Auditorium Bldg.

WANTED—TO PURCHASE A GOOD TEN-acre orchard, with plenty of water; must show good returns.
SMITH, 524 Higgins Bldg.

WANTED—LOT IN THE WESTERN PART of the city, for a bungalow; must be cheap for cash; Address H, box 246, TIMES BRANCH OFFICE.

WANTED — LOT BETWEEN W. ADAMS and Jefferson, Budlong and Dalton, east front; must be cheap; have the cash. WEST 5143.

WANTED—TO PURCHASE FROM OWNERS, orange land, about 5000 to 10,000 acres; spot cash; no delay. Address owner, M, box 242, TIMES OFFICE.

WANTED — HAVE PARTY WITH SOME money looking for bungalow in Wilshire, Hollywood or Elmiel section; give details. DURLEY, 325 Union Oil Bldg. Main 1267, F2225.

WANTED—TO PURCHASE ABOUT TEN acres vacant high ground, between city and ocean; cash for bargain.
A2450. N. CLEVELAND,
M. 5096. 238 Title Insurance Bldg.

WANTED—TO BUY—
Residence from $6000 to $25,000, Pico Heights or Wilshire district, or Adams Heights.
If price is right, call at
526 SAN FERNANDO BLDG.

WANTED—UNIMPROVED LOT, NEAR W. Pico; submit what you have. MUNGER, 420 American Bank Bldg. Main 1034, A1026.

WANTED—10 ACRES, WELL IMPROVED, location Gardena way or vicinity. Address L. H. SIVITS, 1620 S. Grand ave.

WANTED—
To Purchase, Real Estate.

WANTED—6-ROOM BUNGALOW, SOUTHwest, about $4000, will pay $450 cash, balance $35 per month. Address with full particulars, prefer owners. Address H, box 274, TIMES BRANCH OFFICE.

WANTED—WILL BUY THE CHEAPEST lot on Main between 20th and 30th; give terms, price and phone number, quick action. Address MM, box 277, TIMES BRANCH OFFICE.

WANTED—I HAVE A COLORED CLIENT who wants to purchase a 4 or 5-room house, lot 50x150; to cost not over $2000; $200 cash, balance terms. H. J. RUBERG, 216 Mason Bldg.

WANTED—TO PURCHASE A MOUNTAIN or foothill ranch; would put in a new Swiss chalet bungalow in Hollywood, as part consideration; give details and price in answer. Address M, box 140, TIMES OFFICE.

WANTED—TO BUY—
Modern 5 to 7-room bungalow in western part of city; submit if price is right to
526 SAN FERNANDO BLDG.

WANTED—CITY VACANT OR IMPROVED, west side; have Azusa property and cash. W. W. COPP, 418 Copp Bldg., 218 S. Broadway.

WANTED—
To Purchase, Miscellaneous.

WANTED — TO PURCHASE, THE HIGH grade furniture of a private residence for CASH, in mahogany, oak or birdseye maple. I am just from the East and must have it at once; no dealers need apply, from owners direct; South Pasadena, Oneonta or Glendale or Los Angeles. Address buyer, box 44, TIMES OFFICE.

WANTED — CLOTHING. DEAL WITH the Golden Rule Clothing Parlors. Highest prices paid for ladies' and men's good cloth ing, evening dresses, full dress, Tuxedos. We absolutely guarantee a square deal. 521 W. 6TH. F7776, Main 2345.

WANTED — LADIES' AND MEN'S CLOTHing, evening wear, full dress, Tuxedos, trunks. Deal with a reliable house which pays highest prices. 521 W. SEVENTH ST. MEGARMAN AUCTION & COMMISSION CO. Main 8134 or P6036.

WANTED — DIAMONDS, EMERALDS, pearls and jewelry. Any amount. Pay highest cash prices. HARRY REID, 705 Grant Bldg. 'Phone 11958.

WANTED — GENTS' USED CLOTHING, shoes, hats, suit cases, trunks, guns and tools. We need the goods and we pay the highest prices for your goods. Main 3917, F4971. 109 E. FIRST ST.

WANTED — TOP PRICES PAID FOR LADIES' AND MEN'S GOOD USED CLOTHING. EVENING DRESSES BOUGHT. 936 S. SPRING. MAIN 8264, F7882.

WANTED—AT ONCE, WE ARE SHORT IN pistols, rifles, and shotguns; if you have one we will pay you whatever it is worth. POLIMER'S GUN STORE, 417 S. Main.

WANTED — TO BUY, A GOOD SECOND-hand American or McCaskey Account Register. Address M, box 77, TIMES OFFICE.

WANTED — TO PURCHASE, ONLY LADY in city that pays the highest cash prices for gentlemen's cast-off clothing.
WANTED — DIAMONDS, PEARLS, JEWelry; pay 1-3 more than others. BRITCH-LAUGHLIN CO., 720 Grant Bldg. A2482.

WANTED — DIAMONDS, OLD GOLD, SILver; bought for cash. H. B. CROCH CO., 217 W. Sixth st.

WANTED — CASH PAID FOR FEATHER beds. 347 S. MAIN. Phone South 6304. 2691.

WANTED — GOOD HYDRAULIC WELL drilling rig, cash and trade. Address S. E. DEACON, 1388 W. 36th st., Los Angeles, Cal.

WANTED — CASH PAID FOR FEATHER beds. 738 SAN PEDRO ST. Main 1366.

WANTED — MEN'S CAST-OFF CLOTHING. Highest prices paid. MAIN 8746, A8781.

WANTED—
Furniture.

WANTED—WE PAY THE VERY HIGHEST cash price for all kinds of furniture, household goods, merchandise, etc., any quantity; we also sell on commission. Cash advanced on consignments. A trial will convince you, and we are always at your service. We have the largest, best-equipped auction house in the State. REED & HAMMOND, Auctioneers, 247-249 S. Spring st. Tel. Broadway 2967, Home F6545.

WANTED—WE BUY FURNITURE, HOUSE and office furniture, merchandise; carpets, stoves, low boxes, odd pieces or complete outfits. Prompt attention to Los Angeles or suburban calls. Also buggy, electric for sale; sporting goods, light machinery, etc. We want good FURNITURE and have the $NOTLESS CASH. L. C. SKEELS, 911 S. Main. F7013, Main 1042.

WANTED—WE PAY MORE CASH FOR furniture, household goods, merchandise, etc., than any firm in the city; any quantity. Also sell on commission. Cash advanced on consignments. Largest and oldest established auction house in California. RHOADES & RHOADES, Auctioneers, 1901-5 S. Main. Phone 20474, Main 1277.

WANTED — I WANT CONSIDERABLE household furniture, and will give a good price for good second-hand furniture. Broadway 282. 46 CHESTER PLACE.

WANTED—WILL PAY BEST PRICES FOR furniture, rugs, bedding, household goods, office desks, showcases, etc. MAIN 8849, F5054.

WANTED—PAYING BEST PRICES FOR furniture, beds, rugs, household goods, office desks, show cases, etc. MAIN 8849, F5054.

WANTED—OUR SPECIALTY IS BUYING furniture and roll-top desks, any kind; we pay more than all others. A3474 or 417 W. SEVENTH ST.

WANTED—BY PRIVATE PARTY, FURNIture for 5 or 6 rooms, must be modern and good, for cash, 138 W. AVE. 61. East 289.

WANTED — BY PARTY LEAVING TO PURchase furniture of 5 or more rooms. 22982, 1456 S. UNION AVE.

WANTED—
Miscellaneous.

WANTED—YOU TO KNOW THAT NINEty-three recipes for jams, marmalades and pickles are in The Times New Cook Book. Now on sale. Price 25c, postage 4c extra.

WANTED — YOU TO KNOW THAT TWO thousand recipes contributed by some of the best cooks in California are contained in The Times New Cook Book. Now on sale. Price 25c, postage 4c extra.

WANTED—FROM A PRIVATE HOME, IN Los Angeles, the furniture, handsome, nice goods, in the high grade, from 8 to 12 rooms. I am just from Cleveland, Ohio, and want to buy some nice goods. I wish to get it from owners direct; no dealers need apply. Address Ohio, box 281, TIMES OFFICE.

WANTED — GOOD SONG POETRY, WILL furnish music for same if publication is contemplated, or otherwise. Work positively guaranteed. Only first-class lyrics considered. Four reasonable. P. H. KAUFMAN, 97 UDIO, Venice, Cal. (Music composed for all occasions.)

WANTED — TO BUY OR SELL FOR CASH, old-fashioned jewelry, silverware, linens, antiques; also stamp collections. 614 W. 6TH, near Grand.

TO LET—
Furnished Rooms.

TO LET — COMFORT AND ENJOYMENT. Why suffer this summer in hot court rooms when we offer large, cool outside rooms at $3 to $5 per week, including hot and cold water, phones, lobby, parlor, billiard-room and good times? ABBOTSFORD INN, 901 South Hope st.

TO LET—HOTEL ARGONAUT,
COR. FIRST and SAN PEDRO. MAIN 2994.
Hotel thoroughly fireproof; 220 rooms, hot and cold water; free baths; $2.50 and up per week; 50c to $1 per day; $3, $10, $12, $15 per month. Restaurant open; popular prices.

TO LET—
HOTEL MORGAN,
8th and Hope Sts.
To let, close in, modern in every detail, rates 75c and up per day. Special by week or month.

TO LET—FURNISHED ROOMS, IN STRICTly private family, every convenience, large rooms, comfortably furnished; good neighborhood, corner house, garage. 1701 S. UNION AVE. 51168.

TO LET — JUST OPENED, RAYMOND INN, 901 N. Figueroa, newly furnished, single rooms, with housekeeping privileges, new, modern brick building, heat, baths, hot and cold water; $2 week up.

TO LET—BEAUTIFUL CARLTON, 2 NEWly furnished front housekeeping rooms, reasonable rent, 3 minutes' from Broadway and First. 222 NORTH GRAND AVE. Broadway 563.

TO LET — DEL MONTE, 221 W. 3RD ST., nicely furnished rooms, modern conveniences, single or en suite, $10 to $40 a month. Gentlemen only.

TO LET—FURNISHED ROOMS, WITH ALL modern conveniences, at very reasonable rent; central location; 207 N. Broadway, NEW HOTEL BROADWAY.

TO LET — NICELY FURNISHED ROOMS, hot and cold running water, hotel service, strictly modern; $4 a week. NEW HOTEL BROADWAY, 207 N. Broadway.

TO LET—
HOTEL VAL DE MAR,
S.E. CORNER SIXTH AND HOPE STS.
NEWLY FURNISHED.
Bright, sunny rooms, hot and cold running water, steam heat, with or without private bath. The location is the best and prices reasonable, single rooms $4 per week and up. With private bath $6 per week and up. MAIN 2062, F4726.

TO LET—
HOTEL SHERMAN,
Main entrance, 214 W. Fourth st., near Broadway. The center of the shopping district.
ATTRACTIONS—As exceptionally light, new and modern house of 150 rooms, unsurpassed in furnishings, bedding, cleanliness and service. Hot water and free telephone in every room.
Popular SUMMER RATES—$6 to $7 a week; $1 a day. Parlor suites and bath suites at attractive prices.
PATRONAGE—Besides its extensive following of permanent guests, nearly ten thousand suburbans and tourists annually register at The Sherman. PHONE MAIN 7037.

TO LET—ELEGANT ROOMS, JUST FURnished new, single and en suite; $12 per month up; beautiful grounds, also garage for rent. 517 SOUTH BOYLE AVE., next door to Hollenbeck Home, only 15 minutes from center of city. Take Cummings street car or East Fourth street car. Phone 41268.

TO LET — SUNNY, AIRY, PLEASANT rooms, furnished, light housekeeping; or without; fine neighborhood; big lawn, quiet place. Home privileges; reasonable rent. 1149 S. FIGUEROA.

TO LET — AIRY SINGLE ROOM, ALMOST sleeping porch; private entrance; quiet home; board if desired. 54181. 1226 W. 12TH STREET.

TO LET—3136 W. 23RD ST., IDEAL LOWER flat, furnished; palms, roses; large front room; private entrance; kitchenette, sink, gas range; hot bath, garage. WEST 6017.

TO LET—COOL, COSY, COMPLETE 1 AND 2-room housekeeping suites in annex, bath, phone and sewing machine; close in, $4 to $16. Apply 145 S. FIGUEROA.

TO LET — ONE LARGE FRONT ROOM with use of kitchen, bath and porches, reasonable, in the W. Adams district. Call 71557.

TO LET — NICE FRONT ROOM, SMALL kitchen; gas and electricity free; close in on Hill st.; $2.50 per week. F5296. 1224 S. HILL.

TO LET — NICE, LARGE, CLEAN ROOMS, from $1.50 to $3 per week, and also 3-housekeeping suite; no children. 508 S. BROADWAY.

TO LET—WIDOW WISHES TO RENT 2 nice front rooms to gentleman. Phone WEST 1995.

TO LET—LARGE OUTSIDE ROOMS, $3.50 UP per week. HOTEL SEYMOUR, under new management, 215½ West 2nd.

TO LET—AT 1125 W. 7TH ST., TWO NICELY furnished rooms, with use of piano and desk arranged for housekeeping.

TO LET—ST. S. FIGUEROA ST., A SUITE of two rooms, first small kitchen; also single rooms for light housekeeping.

TO LET—$5.50 WEEKLY, NEW, MODERN 5-room apartment, also front suite, private bath, children taken. 108 S. PICO.

TO LET—PLEASANT 2 OR 3-ROOM FURnished apartments and single rooms. 325 N. HILL ST.

TO LET—3 NICE LARGE FRONT SUNNY rooms, well furnished, in cottage, housekeeping; gas, electricity, phone; walking distance. 131 N. FLOWER.

TO LET—FURNISHED ROOM, USE OF piano, bath and phone; private family, Westlake district. PHONE 14562.

TO LET — NICELY FURNISHED ROOMS, excellent accommodated. HOTEL ELDEN, 852 S. Broadway.

TO LET—SEE HOTEL, 219 S. BROADWAY. Rooms, $3 to $4 per week, baths free, central location, both phones.

TO LET—HADDON HALL HOTEL, 320½ SOUTH SPRING STREET. 50c, 75c, $1 per day. $3 to $4 per week.

TO LET—FURNISHED ROOM AND SLEEPing porch for one or two gentlemen; close to Ninth and Union. 923 GRATTAN.

TO LET — HANDSOMELY FURNISHED housekeeping suite, attractive home, 1600 W. 14TH ST. Corner Union ave.

TO LET — ATTRACTIVE ROOM, WEST side residence district. Rent reasonable. 726 WHITTIER ST. 59425.

TO LET — THE MERTON, GOOD ROOMS, fine table; low rates. 607 S. FIGUEROA.

TO LET — NICELY FURNISHED ROOMS, close in. Inquire MRS. HILL, 542 S. Hope.

TO LET—NICELY FURNISHED ROOMS, $3 to $10 per week.

TO LET—$1.50, $1.75, $2 WEEK EACH, FURnished housekeeping rooms. 548 E. PICO.

TO LET—
Flats.

TO LET—5-ROOM UPPER FLAT, 1210 Toberman st., hardwood floors throughout; two disappearing beds; porcelain bath; electric and gas fixtures. $17.50. Take University car to Toberman st. Key at 2703. E. S. ELLIS, 401 Story Bldg. A1916.

TO LET—WESTLAKE DISTRICT.
10 minutes from Broadway, half block from Westlake Park; new 5-room upper flat, large living room, sun parlor, servants' quarters; most delightful flat in city. 536 GARONDELET ST.

TO LET—IF YOU WANT ONE OF THE most homelike lower 4-room flats in the city, inside my private grounds; at 215 Witmer st., off Sunset Hill Villa, 4048 S. Figueroa st., or 441 Douglas Bldg. Main 2479, or A2472.

TO LET—SIX 4 ROOMS AND BATH, NEW and modern, east front, 2 blocks, sunny. Pico Heights, half block to car. A1828. THOMSON REALTY, 313 W. 3rd st.

TO LET — 4-ROOM FLAT, JUST COMpleted; built-in beds, buffet, writing desk, mantel, buffet, chiffonier and wardrobe, oak floors. 1879 W. 23RD ST. Adults. Phone 73288. Open 2 to 4 p.m.

TO LET — 5-ROOM MODERN UPPER cottage flat, 5 rooms, disappearing beds, beautiful veranda. 427 W. 46TH ST. Moneta ave. car.

TO LET—A BEAUTIFUL 6-ROOM UNFURnished flat, 1543 Cambria st., between W. Seventh and Eighth sts., near Union ave. I. L. SPENCER. Main 6077, A2348.

TO LET — UNFURNISHED, NEW AND modern 4-room flat, $20. 315 E. 12TH ST., ½ block west of Maple ave. Keys at 1503 Gantes st.

TO LET—ATTRACTIVE FLAT, 5 ROOMS, new and modern, gas range, beautiful location, fine car service, adults only. 139 E. ADAMS ST.

TO LET—5-ROOM MODERN FLAT, HARDwood floors, gas range and heater, adults. Phone WEST 6442. 1178½ Hope st.

TO LET — $35 MONTHLY, 4-ROOM MODern flat, perfect condition. Key with Mrs Brammers, 1064 E. Eighth st.

TO LET — ELEGANT NEW CORNER BUNgalow flat, 4 large rooms, gas range, disappearing beds, tile, water paid; adults. 2424 Dalton ave. Key 2421 DALTON. West 1727.

TO LET — UNFURNISHED UPPER LARGE 3-room flat, all conveniences, porches, store room, no children. 413 LUCAS AVE. Walking distance.

TO LET — BRAND NEW SUNNY 5-ROOM flat, every convenience, two car lines, water paid. 1114 W. 50TH ST. Phone 26896.

TO LET — MODERN LOWER 6-ROOM residence flat. 1040 INGRAHAM ST. Phone 21860.

TO LET — 6-ROOM FLAT, CLOSE IN, ALL conveniences. Gas, electricity, bath. 26314 W. 6TH ST.

TO LET — 649 CROCKER ST., UPPER half flat for adults. Rent $20.

TO LET — BEAUTIFUL NEW SUNNY flats, fine neighborhood, $25 and $28. Apply 1139 S. HOOVER ST.

TO LET—MODERN 6-ROOM FLAT, BEST car service. 659 W. 17TH, corner Georgia.

TO LET—
Furnished Flats.

TO LET — VERY CHOICE, WELL FURnished APARTMENT FLAT, 3 ROOMS WITH WALL BED, SLEEPING PORCH, DRESSING ROOM, BATH AND KITCHEN; SOMETHING DIFFERENT. SUMMER RATES. 1240 S. UNION AVE.

TO LET — 642 W. JEFFERSON ST., 2 AND 4 rooms, attractively furnished, modern apartment flat. Reasonable. Adults. Key at 99 W. JEFFERSON ST.

TO LET — 3-ROOM NICELY FURNISHED flat, $25. Walking distance. 300 S. FREMONT. All outside rooms.

TO LET—5-ROOM COMPLETELY FURnished flat; this is nice and close in. 929 VALENCIA.

TO LET—5-ROOM FURNISHED FLAT, front; near Ninth and Figueroa. 927 LINCOLN ST.

TO LET — 6-ROOM UPPER FLAT, FURnished, 2447 S. Flower, $35 per month; key at 2433 S. Flower st. Take Grand ave. car to Adams. Phone 21432.

TO LET — HANDSOMELY FURNISHED 5-room cottage flat, broad verandas and large yard, beautiful residence. $22.50, water paid. Apply at 124 E. 28TH ST., near Main st.

TO LET — UPPER FLOOR HOUSE FLAT, 6 rooms, well furnished; piano, porch; water paid; reference; permanent. 2241 W. 11TH ST. Price $25.

TO LET—
Furnished Flats.

TO LET—
SUMMER RATES NOW PREVAILING.
FURNISHED AND UNFURNISHED FLATS IN SOUTHWEST AND OTHER PARTS OF CITY.
SEE RENTAL DEPT.
F. H. REDPATH COMPANY, OWNERS.
"BUILDERS OF BEAUTIFUL HOMES."
So. 787. 4304 MONETA AVE. 26888.

TO LET — $25, 2 MONTHS 5-ROOM UPPER cottage flat, furnished, 1462½ Oak, 4 blocks west of Figueroa; excellent car service for city or beaches; 2 porches, gas and electricity. PHONE 23011. Suitable for two or three adults.

TO LET — CLOSE IN, CLEAN, COSILY furnished, sunny upper cottage flat; 4 rooms and bath; also 5 rooms and bath, lower flat; every convenience; adults. 2129 S. LOS ANGELES.

TO LET — 3-ROOM FLAT, FURNISHED, 2 built-in beds, strictly high-class, all modern improvements. Pico Heights. 1234 DEWEY AVE. Key in rear.

TO LET — NICELY FURNISHED 5-ROOM cottage flat, almost new, large porches, modern and convenient; adults. Phone 29454. $15 W. 46TH ST.

TO LET—NICELY FURNISHED 5-ROOM flat with piano; all outside rooms; all modern conveniences. Phone 28971. 122 E. 37TH STREET.

TO LET—NICELY FURNISHED FLAT, 4 rooms and sleeping porch; second floor, with new piano. 1240 BURLINGTON, corner 14th st. $40.

TO LET — UPPER FURNISHED FLAT, 4 rooms, in quiet, private residence. 613 S. WASHINGTON.

TO LET — NEW 5-ROOM FURNISHED flat. Apply 1705 S. BONNIE BRAE.

TO LET — CLOSE IN, MODERN 5-ROOM furnished flat, 3 beds. 1409 GIRARD ST.

TO LET—
Apartments, Furnished.

TO LET — 1000 MODERN HOUSEKEEPING apartments, furnished complete; cool, specially ventilated, beautifully convenient arrangements; large grounds, flowers, plots. We can locate you where you will be suited. Rates $25 to $200 monthly. Walking distance.
VACANCIES TODAY IN FOLLOWING HOUSES:
GOLDEN, 1320 W. 7th ..... $45 to $75
PARK, 1034 W. 7th, 2 rooms $20
MARENGO, 944 Francisco, 3 rooms $25
OAKLAND, 1130 Maple, 3 rooms $12
SEATTLE, 913 W. 6th, 2 rooms $12
ROOSEVELT, 231 S. Figueroa, 3 rooms $20
GENEVA, 1000 N. Fremont, 2 rooms $14
RAMONA, 218 N. Fremont, 2 rooms $15
PORTLAND, 911 Diamond st., 2 rooms $12
MICHIGAN, 1125 9th

Classified Liners.

TO LET— Furnished Houses.

TO LET—
Ten-room beautifully furnished house, southwest; two baths, furnace, Rund heater, garage, fruit trees, flowers; $100 per month; will lease.
Paul F. Grover,
O. A. VICKREY & CO., 208 S. Hill st.
A4733. Main 2676.

TO LET—LARGE 10-ROOM RESIDENCE, with garage; this is a very nice place, neatly furnished, with piano, hot water system of heating throughout; will give a lease with privilege of taking boarders or roomers; price $40 a month. HORACE J. NEWMAN, 4814 Moneta ave. South 5195.

TO LET — HOLLYWOOD, FURNISHED, block from high school, 8-room bungalow, modern, on car line; 5c fare, flowers, shed, gas, electricity, piano, $40; or with room rented $50. 1411 FIELDING ST., (formerly 240 Florence ave.) Key next door or telephone South 5526 before 11:30 a.m. daily.

TO LET—$30; 5 ROOMS, FURNISHED, complete; water paid; excellent location, Jefferson car line. Adults. And fifty other fine homes in choice sections at moderate rental. Personally inspected up to standard. ASSOCIATED SERVICE COMPANY, 928 Union Oil Bldg.

TO LET—$22.50 MONTHLY; 5-ROOM NEWly furnished bungalow, the latest and most unique, cool and breezy; high, sightly location; walking distance. Key at 170 N. BOYLSTON ST.

TO LET—WILL LEASE MY 8-ROOM COMpletely furnished home to responsible party for four months; everything complete; linen, silverware, piano, furnace, garage, nice yard, lawn and flowers, good neighborhood, close in. 1239 WESTLAKE AVE. Take Pico car.

TO LET—COMPLETELY FURNISHED 5-room bungalow, southwest; brass beds, piano, lawn and flowers, must be seen to be fully appreciated. Key at 1720 PACIFIC AVE. Take Washington car line.

TO LET — HANDSOMELY FURNISHED residence, fine sleeping porch, garage, furnace, lovely garden; all modern improvements. 1439 ST. ANDREW'S PLACE, Washington-Rimpau car.

TO LET—WHY LIVE IN APARTMENTS when you can rent a beautifully furnished 6-room bungalow at less price? Only $40. Owner going East. Take any car going out Sunset Blvd. 713 N. CORONADO ST.

TO LET—FURNISHED OR UNFURNISHED modern, 7-room house, corner, centrally located; one block south Pico, one block north 18th st. Owner there. 1287 ALBANY ST.

TO LET—ONEONTA PARK, 7 ROOMS, IN an acre of trees, shrubs and flowers. Owner will care for place, pay water and phone. PHONE 29732.

TO LET—$70, FURNISHED HOME, $40; CEment driveway, garage, fine fruit, neighborhood and street very best, 10 rooms. Place extraordinary. See it. 3642 S. VERMONT AVE.

TO LET—5-ROOM FURNISHED HOUSE, plainly furnished, price $30 per month. Apply 2433 S. FLOWER ST. Phone A1645 or evenings 21482.

TO LET—NICELY FURNISHED SIX-ROOM cottage. 1231 W. 36TH ST.

TO LET—6-ROOM FURNISHED BUNGAlow. 907 W. 37TH ST., $30. South 1346.

TO LET—OR LEASE— Stores, Offices, Business Sites.

TO LET—LEASE—

FIREPROOF GARAGE.

We will build for a responsible tenant a modern fireproof garage, on a lot 132x165, located on a paved thoroughfare between 16th st. and Washington blvd.
Ten-year lease on very reasonable basis.

For particulars see Harris,
Leasing Department,
ROBERT MARSH & COMPANY,
Second floor Trust & Savings Bldg.
Corner Sixth and Spring sts.
Home 10175. Main 8645.

TO LET—ELEGANT GROUND-FLOOR OFfice room for sale. Has fine window on busy street. Already subdivided into desk-room spaces. An enterprising concern can buy same and sublet spaces so as to have large office instead use of window for almost no rent at all. Address JJ, box 77, TIMES OFFICE.

TO LET—ELEGANT OFFICE, FURNISHED; IN ONE OF THE LARGEST, NEWEST AND MOST CENTRALLY LOCATED OFFICE BUILDINGS IN THE CITY. OCCUPANT BEING ABSENT ONLY DESIRES DESK ROOM; RENT VERY REASONABLE. ADDRESS M, BOX 249, TIMES OFFICE.

TO LET—SMALL FURNISHED OFFICE ON second floor of Broadway Central Bldg.; large window opening Broadway; private. See MILLER, 204 Broadway Central Bldg.

TO LET — 2 FINE LARGE STORES, EACH 20x50, plate-glass front, private drive on side, large yard with 4-room cottage in rear, hot and cold water, splendid location for a market. Rent only $75. Apply 1134 W. 36TH st., Apt. 3, or Owner, W. H. BEATON, 1207 N. Fair Oaks ave., Pasadena.

TO LET — TWO-ROOM SUITE; HANDsomest offices in city.
215 STORY BLDG.

TO LET—ATTENTION, BARBERS; PART of a new storeroom in a first-class hotel, room for three or four chairs, back door opens in hotel lobby, an unusual opportunity right party, wanting a first-class shop. Call 118 W. Seventh st. F4636.

TO LET — ONE VERY LARGE OUTSIDE office, tiled floor, bank fixtures; office completely furnished, $40 a month. Apply room 304, 707 S. SPRING ST. Office of the building.

TO LET—WAREHOUSE WITH RAILROAD switch, 12,400 sq. ft. floor space. A modern brick building just built. Will lease for long terms. $125 per month. Handy to railroad depots. Phones BROADWAY 1264; F1910.

TO LET—CORNER STORE WITH LIVING apartment, good location, grocery, in the Louvre Apartment Bldg., 601 E. WASHINGTON.

TO LET—IDEAL LOCATION FOR DRUG and stationery store, new brick building. Apartment above, corner Western and Santa Barbara st. New Vermont Square WEST 1080.

TO LET—LONG LEASE TO RESPONSIBLE tenants, deep store room with well-lighted loft above; rent very reasonable. See F. D. CHIPMON, 208 W. FOURTH ST.

TO LET—ONEONTA PARK, 1 ROOMS, IN an acre of trees, shrubs and flowers. Owner will care for place, pay water and phone. PHONE 29732.

TO LET—NEW AND MODERN BUNGALOW, all hardwood floors, built-in features, breakfast nook, kitchen, water heater, washtubs, basement, $35. Half block from Hollywood car. 1744 N. ALEXANDRIA AVE. Phone F7922, Apt. 16.

TO LET—6-ROOM HOUSE, MODERN, 4 blocks car; sleeping porch, garage; lease or sell on monthly payments; will exchange for lot or vacant property. 1053 E. 41ST ST. Will be glad to show you.

TO LET—GRAND 8-ROOM BUNGALOW; finest in the southwest; thoroughly modern; all built-in effects in every detail; price $40 per month, water paid. 625 BUDLONG AVE.

TO LET—MOST BEAUTIFUL MODERN, 6-room bungalow in city, just completed. Also 4-room house; $15. Fine district. Key 1128 E. 41ST ST.

TO LET—FOR 3 MONTHS, BEGINNING July 15, seven nicely furnished bungalow on block, 122 Cahuenga Blvd. Rent cheap. Use piano. PHONE 24280.

TO LET—VACANCIES IN SMALL, well-kept, home cooking, bill of fare unsurpassed; couple preferred. 1 WESTLAKE AVE.

TO LET—NEWLY FURnished bathing suits and crates; summer rates. 636 RAMPART BLVD. F1276.

TO LET—YOU WISH TO RENT A COZY one let us have the place. Why not call and see it? The price will suit you.
FORTES-REEVES CO.,
Main 894. 1 Pacific Electric Bldg.

TO LET—IN FEW MONTHS, COMPLETELY furnished piano; new 5-room bungalow on S. Andrews Place near Melrose. Inquire 916-19 Laughlin Bldg. Phone 10175.

TO LET — NEW FURNISHED 5-ROOM house in best section of Wilshire district. Piano used for summer. Call O. C. Tilla Insurance Bldg. A1900, Broadway 4662.

TO LET — FINE FURNISHED BUNGAlow, flowers, well located, private entrance; quiet and restricted. 2437 W. 12TH ST.

TO LET — SINGLE ROOM, ALMOST private entrance; quiet and restricted. 2437 W. 12TH ST.

TO LET—GENTLEMAN TO BOARD in private family; references required; modern conveniences; water and gas. 1715 S. GRAND.

TO LET—ROOMS WITH EXboard, handsome private home. 737 S. BURLINGTON.

TO LET—ROOM OR HALF OF OFfice furnished and reasonable. 1215 S. HILL, Seventh and Spring.

TO LET—FURNISHED ROOM, modern, fine neighborhood; 1 or 2 gentlemen; board if desired; 1 car fare. 1429 S. GRAND AVE.

TO LET—FURNISHED ROOM, CLOSE in; suitable for two; walking distance. 1431 S. VERMONT AVE.

TO LET—NICELY FURNISHED ROOM, suitable for two; also single room; private family; reasonable. 1231 W. 23RD ST.

TO LET—NICELY FURNISHED, 5-ROOM bungalow, all modern conveniences; 5c fare; $30. 1411 FIELDING ST., (formerly 240 Florence ave.) Key next door or telephone South 5526 before 11:30 a.m. daily.

TO LET—$30; 5 ROOMS, FURNISHED, complete; water paid; excellent location, Jefferson car line. Adults. And fifty other fine homes in choice sections at moderate rental. Personally inspected up to standard. ASSOCIATED SERVICE COMPANY, 928 Union Oil Bldg.

TO LET—$22.50 MONTHLY; 5-ROOM NEWly furnished bungalow, the latest and most unique, cool and breezy; high, sightly location; walking distance. Key at 170 N. BOYLSTON ST.

TO LET—WILL LEASE MY 8-ROOM COMpletely furnished home to responsible party for four months; everything complete; linen, silverware, piano, furnace, garage, nice yard, lawn and flowers, good neighborhood, close in. 1239 WESTLAKE AVE. Take Pico car.

TO LET—COMPLETELY FURNISHED 5-room bungalow, southwest; brass beds, piano, lawn and flowers, must be seen to be fully appreciated. Key at 1720 PACIFIC AVE. Take Washington car line.

TO LET — HANDSOMELY FURNISHED residence, fine sleeping porch, garage, furnace, lovely garden; all modern improvements. 1439 ST. ANDREW'S PLACE, Washington-Rimpau car.

TO LET—WHY LIVE IN APARTMENTS when you can rent a beautifully furnished 6-room bungalow at less price? Only $40. Owner going East. Take any car going out Sunset Blvd. 713 N. CORONADO ST.

TO LET—FURNISHED OR UNFURNISHED modern, 7-room house, corner, centrally located; one block south Pico, one block north 18th st. Owner there. 1287 ALBANY ST.

TO LET—ONEONTA PARK, 7 ROOMS, IN an acre of trees, shrubs and flowers. Owner will care for place, pay water and phone. PHONE 29732.

TO LET—$70, FURNISHED HOME, $40; CEment driveway, garage, fine fruit, neighborhood and street very best, 10 rooms. Place extraordinary. See it. 3642 S. VERMONT AVE.

TO LET—5-ROOM FURNISHED HOUSE, plainly furnished, price $30 per month. Apply 2433 S. FLOWER ST. Phone A1645 or evenings 21482.

TO LET—NICELY FURNISHED SIX-ROOM cottage. 1231 W. 36TH ST.

TO LET—6-ROOM FURNISHED BUNGAlow. 907 W. 37TH ST., $30. South 1346.

TO LET— Storage.

TO LET—THE L. A. VAN TRUCK AND storage Co.'s private rooms for storing and the largest vans for moving household goods pianos, etc. Warehouse 414 LINDEN ST., near Ninth st. and Central ave. Phones F4673. Main 173. R. H. DUNSTON, Prop.

TO LET— Beach Property.

TO LET — SPEND YOUR VACATION AT Balboa. Beautiful modern bungalow, artistically and completely furnished to accommodate ten people; $65 for June, $75 for July, $85 for August. Will sell at a bargain. BAVERSTOCK & STAPLES, 229 W. First st., owners. 10th Phones.

TO LET—LARGE 6-ROOM COTTAGE, VENice, Island ave., and the Speedway; away from the crowd; corner, clean and very comfortable, garage; $300 for 4 months. Owner, 124 SYCAMORE AVE., Hollywood. 57711. Call Sunday, Monday or Tuesday.

TO LET—ELEGANTLY FURNISHED 5-room house at Venice on Clubhouse ave., during the months of June, July and August. For further information address 301 ARLINGMORE AVE., Los Angeles, or Phone 56171.

TO LET—SEE US FOR BEACH COTTAGES and apartments. It is none too soon; one week and the rush will be on; all prices; best location. INTER-STATE SERVICE CO., 613 American Bank Bldg. F4618, Main 8820.

TO LET—MODERN OCEAN-FRONT APARTments, Santa Monica, $30. Inquire 634 S. SPRING ST., Los Angeles.

FOR SALE— Houses.

FOR SALE—
On a Highland Park lot, 40x135, terraced about four feet above the street level, for about 75 feet from the front and then rising in the rear to an elevated level shelf upon which there is one of the largest, finest and most picturesquely beautiful live oak tree in Los Angeles, under whose spreading branches is just the place for making a beautiful and romantic summer resting place. We are building a 5-room bungalow of artistic design and effect and which adjoins and overlooks the new Arroyo Seco Park being acquired by the city. Price only $2000; $100 cash and $20 monthly. Apply to MATTHEWS & MATTHEWS, 6185 Pasadena avenue.

FOR SALE — HAVE JUST BOUGHT 20 acres in Fresno. Will give somebody their lifetime bargain. Mean business. Nothing misrepresented. Listen, 6-room bungalow 3 months old. Gas, bath, toilet, sink, buffet, bath, sewer, lawn, walks, etc. $2,150; one-half block west of Central ave. Now is your chance. I need money. $1650. $600 cash buys it. Worth $2500. Call 4659 COMPTON AVE. Hooper ave. car to 48th Place.

FOR SALE—5-ROOM HOUSE IN THE WILshire district; 49-foot east front lot; fine groundfir; an exceptionally fine house throughout; price $7000, and remarkably easy terms. Not a better buy in the Wilshire district. See Miller, with MERCANTILE REALTY CO. 205 Mercantile Place.

FOR SALE—A REAL BARGAIN, MODERN 6-room bungalow, with cellar and garage, in the southwest; well located and in good condition; close to two car lines; paved street, schools and stores; price $3700. Inquire 305 CONSOLIDATED REALTY BLDG.

FOR SALE—ELEGANT HOME IN HOLLYwood, 1 block north of boulevard, convenient to cars; lot 70x208 feet. House has every convenience and must be sold. Owner, LOVELAND, 336 Title Insurance Bldg. A2350, Main 8966.

FOR SALE—OR EXCHANGE—SWELL BUNgalow, 7 large, fine rooms; big attic and cellar; fine district, part of city; unusual restrictions and surroundings; $7000; will take some trade. Address M, box 172, TIMES OFFICE.

FOR SALE—FOR A QUICK SALE WILL sacrifice my $700 on my 1½-story bungalow, lot 50x200, fruit and flowers, and will give a bargain on a furnished 5-room bungalow, bath and shed in rear, lot 50x162, one block from car; also a $1000 lot at San Francisco, terms or exchange; deal with owner. Phone 59659. 4545 E. HOLLYWOOD PLACE.

FOR SALE—BY OWNER.

WILSHIRE BUNGALOW SNAP.

215 S. WILTON PLACE.

8 rooms, basement, furnace, new, up-to-date; easy terms. W. J. TUTTLE, Phone Sunset 118-W, or Home Glendale 821.

FOR SALE—TWO 5-ROOM BUNGALOWS, No's. 5029 and 5023 Lincoln ave., near Avenue 41, and just one block south of the end of the Park blvd. car lines; each in fine condition; nicely elevated fine view. We are willing to sacrifice $300 on each in order to close them out. We loaned money on them and took them over in part pay from the builder—$2,750 respectively; only $150 cash and $25 month takes them. Apply 4160 PASADENA AVE. Phone East 53.

FOR SALE—
$3250; 6-room bungalow; plate glass windows, hardwood floors, breakfast room, built-in bookcases, writing desk and bed. This place is up-to-date in every way; $300 down; $28 per month, including interest.
THE McCARTHY COMPANY,
A5941. Main 1202.

FOR SALE—$1050 TO $1150, BRAND NEW 5 and 6-room California bungalows, $15 down. Special to working people; 37th st., close in. P. J. LEAVER, owner, 317 Higgins Bldg. A1487, Main 8766. Office open Sundays.

FOR SALE—RUCLID HEIGHTS.
Will sell my $300 equity in a new modern bungalow for $150, balance
payable $12 per month.
A. E. HARSHMAN, owner, F4105.
1405 S. Hope. Broadway 2073.

FOR SALE—ON THE CREST OF WEST Adams hill, overlooking Santa Monica mountains, Redondo hills and the southwest; one block from Adams; restricted district; a new 5-room house, 2 for rent, for sale or lease, and this place is for sale until noon of June 14. $12,000. PHONES 72202, WEST 508.

FOR SALE—
$2000; 5-room bungalow, with modern conveniences; must sell at once; mortgage.
H. W. CHESEBRO,
Main 1202. A2941.

FOR SALE—A BEAUTIFUL, MODERN, NEW bungalow, just finished; swell section, schools; $400 cash, balance like rent. 8176 CLAIR, 111 S. Broadway. Main 8902.

FOR SALE — $2500. 6-ROOM MODERN bungalow in South Woodlawn tract. Owner leaving city. No exchange. EDWARD M. SAGE, 317 Wall st. Maple Ave. car. Phone 29079.

FOR SALE — NEW 5-ROOM BUNGALOW at 1021 W. 40th st. Hardwood floors, stone porch, cost $2,500; features, large lot, good car service, easy terms. Phone Owner, WEST 6273.

FOR SALE — HOLLYWOOD, VERY FINE new bungalow, 4 large rooms and bath, best location, $200 down, balance easy. STACY REALTY CO., 400-401 Pay Bldg.

FOR SALE — ABSOLUTE BARGAIN; 4-room cottage in fine neighborhood, $250 down, $11.00; balance easy. STACY REALTY CO., 400-401 Pay Bldg.

FOR SALE—OWN YOUR OWN HOME. We can sell you new bungalows just like rent; come up and see us; will show you. H. MILLER & CO., 203-4 Union Oil Bldg., 7th and Spring.

FOR SALE — NEW, MODERN, 10-ROOM house on a beautiful corner, in Wilshire district. $250 down, balance like rent. 5446 WILSHIRE 1833.

FOR SALE — $1000. LARGE 4-ROOM COTtage, lot 50x125, all improvements; modern; $25 down, $8 to $10 per. Take Homeward ave. car to Homeward ave., ½ block west.

FOR SALE — BEAUTIFUL 7-ROOM BUNgalow, every modern convenience; close to car line; lawn, fruit trees, abundance of flowers. See ROBERTS, 309 Security Bldg.

FOR SALE — BEAUTIFUL NEW HOME, furnished; 6 rooms, modern, brick; $7250 necessary. Owner, 1823 W. 47TH, Arlington or Mesa Drive cars. Get off at Gramercy.

FOR SALE—WILL SACRIFICE 2 BEAUtiful bungalow homes, before buying examine 4906 Budlong ave. and 1812 W. 41st st. For particulars call OWNER, F5588.

FOR SALE — SNAP, 5-ROOM PLASTERED bungalow, double front lot, sewer connected, electricity, $1000; terms. MINTON REALTY CO., 2201 Temple st. Phone Wilshire 2150.

FOR SALE—LITTLE GEM OF MODERN bungalow, close in, 5 rooms, making a special price of $3000. Owner, WEST 1923.

FOR SALE—MUST BE SOLD, 40x140 TO ALLEY, 5-ROOM MODERN, 20 MINUTES WALK FROM THIRD AND SPRING. N. W. MAIN 7246.

FOR SALE—FOR CHOICE RESIDENCE ON Harvard blvd., in the Wilshire district, see R. F. & BEN R. SMITH, 801 Wright & Callender Bldg. Main 515 and F6175.

FOR SALE—7-ROOM HOUSE AND LOT, 50x165, near Main; west side, close in, $4000; $1500 will handle it. Balance terms. 3304 S. GRAND. South 869.

FOR SALE—4 HOUSES IN THE CAPITAL of S. Dakota; value $20,000, clear, for city income or acreage. R. F. & BEN R. SMITH. Main 515, F6175.

FOR SALE — NEW, MODERN, 5-ROOM house, on beautiful Ardmore ave. $200 down. Balance like rent. 5468, WILSHIRE 1535.

FOR SALE — 5-ROOM COTTAGE, TO BE moved; modern; about 5 years old; at a bargain. Call SOUTH 4369.

FOR SALE— Houses.

FOR SALE—
AUCTION.
On Wednesday, June 12, at 11 a.m., I will sell a beautiful 8-room home in the Wilshire district, located at 857 Manhattan Place. This house was built by day labor for a home. It has hardwood floors throughout the entire house, tile mantel, automatic water heater, all built-in effects and strictly modern in every particular; lot 60x135, east front; large garage, beautiful lawn, 40 ft. of cement porch; large sleeping porch; all street and sidewalks in and paid for. It must be seen to be appreciated. It will be sold for anything over and above the mortgage. Open each afternoon until sold. See adv. in Sunday papers. CAL WHITAKER, Auctioneer, with SWANK & LETTON, 239 S. Hill st.

FOR SALE—
Here is what you are looking for—a house that is built for a home. Only twenty minutes ride from First and Spring sts. Large grounds, located on corner, two blocks from car line. House is two-story with eight rooms, two baths, maid's room and fine large sleeping porch, with pergola extending from side porch. All kinds of vines, shrubs and roses. Good garage. This place was built by a gentleman for his home, but by change in his plans he will be away and has decided to sell. If interested in this we will be pleased to show the place.
MAINE BUILDING AND INVESTMENT CO.,
A4719. 420 Thorpe Bldg. Broadway 4625.

FOR SALE—
5-ROOM BUNGALOW.
TAKE A LOOK AT THIS PRICE.
LOOK AT IT AGAIN.
$3950 is the figure,
and you will find it is $350 below value.
SEEING IS BELIEVING,
LET ME SHOW YOU.
This is the place you have been looking for. It has oak floors, beamed ceilings, paneled walls, beautiful living-room, dining-room and breakfast-room; built-in features finest of plumbing, dandy neighborhood and fine car service.
AND IT IS ONLY $160 DOWN.
Balance $24.50 per month, including interest. Let me show it to you—it is well worth seeing.
MRS. SAMUEL ABNER KENDIG.
1349 W. 54th st.
Phone Home 26868.

FOR SALE—2-ROOM MODERN HOME, JUST south of Wilshire, on Ardmore ave. Home is brand new, built by day labor, and was built for a home. Appraisers appointed by the Court in the estate appraised the property at $4500, at which price we are authorized to sell for, and make terms of part cash. This is a nice home in a splendid neighborhood, and has them all beat for quick sale. J. N. WILLIAMS & COMPANY, 308 I. W. Hellman Bldg., 411 S. Main st.

FOR SALE—
$100 CASH.
$100 CASH.
$100 CASH.
SWELL NEW BUNGALOW.
PRICE $3850. BALANCE VERY EASY MONTHLY PAYMENTS. THIS BUNGALOW HAS EVERY NEW AND UP-TO-DATE APPOINTMENT. CLOSE TO CAR LINE AND WELL LOCATED IN THE SOUTHWEST. IF YOU HAVE $100 DON'T MISS THE OPPORTUNITY.
A4753. Main 2678.
PAUL F. GROVER.
O. A. VICKREY & CO., 208 S. HILL.

FOR SALE—I OWN A NEW AND BEAUTIful 5-room Highland Park bungalow built on a sloping hillside lot covered with live oak trees. The yard has been laid out into walks and terraced and is a beautiful place. I have no use for same and for quick sale will sacrifice $600 thereon. I will make any terms to reliable person who will relieve me of its care, say $100 cash and $25 month. Price for only $3200. Apply to 6186 PASADENA AVE. Phone East 53.

FOR SALE—
BEAUTIFUL MODERN BUNGALOW.
Bargain; $4250 net; terms.
If you are looking for a bungalow that has every modern convenience, you should not fail to see this. Large dining room, kitchen, bedroom and tile bath, all finished in white enamel, with fine wall hangings. The large living room and living porch, furnace, hot water heater, two fireplaces, hardwood floors and every convenience, for a home; near two car lines; private and public schools; gas, sewer, electric lights, etc. Call OWNER, 72843, for appointment.

FOR SALE—
TO CLOSE AN ESTATE.
426 Manhattan Place.
In the fashionable Wilshire section.
Two-story, 9-room house.
Four bedrooms, bath and sleeping porch. Hardwood floors throughout, furnace, etc. Garage; lot 60x150 ft.; price $10,000. See W. H. WILLEBRANDS, Administrator, Next door, or 547 H. W. Hellman Bldg.

FOR SALE—BEAUTIFUL 5-ROOM BUNGAlow, West Adams district, 2234 W. 21st st.; hardwood floors throughout; living room finished in real mahogany; dining room and library in cedar; buffet in dining room and panel of library capped (built-in of leaded); in fact, first-class place throughout; price $6000; reasonable terms.
See Miller, with MERCANTILE REALTY CO. 205 Mercantile Place.

FOR SALE—
I have three desirable new bungalows on Los Robles ave., Pasadena, that I will sell on very easy terms, or will trade for lots in Los Angeles.
Will be glad to show you these houses.
W. L. DESNOYERS.
1066 W. P. Story Bldg.
F7175 or Broadway 4575.

FOR SALE—$2250; FOR QUICK SALE; FINE modern 5-room residence, on 66th st., near South Park, arranged for two families; also small cottage in rear; lot 50x165; only requires $1250 cash, balance can remain.

L. A. DOLTON & CO.,
F6899. 400 Lankershim Bldg.
Bdwy. 4536. 3rd and Spring.

FOR SALE—$50 DOWN, $25 PER MONTH will build you an absolutely modern bungalow, high ground, restricted tract; beautiful location; you select the lot, we will draw plans to suit and build according to your ideas. See MR. PERCIVAL, 214 American Bank Bldg., northeast corner Second and Spring. Broadway 3092. A4469.

FOR SALE—I OWN, BUT AM IN DEBT FOR a beautiful level corner lot in Highland Park with modern 5-room bungalow, and beautifully cultivated yard. This indebtedness embarrasses me, and in order to make quick sale will sacrifice $400 and sell same for $2000; only $150 cash and $20 month takes it. Apply to 6160 PASADENA AVE. Phone East 53.

FOR SALE — FINE 6-ROOM MODERN home, large rooms, large dressing mirror, built-in Bureaus; bookcase, buffet; cabinet kitchen, large cellar, garage, lot 50x140; corner, one block from Park in Vermont Square, 4523 BUDLONG AVE. Come out and see it; open all day Sunday. South 3769, Main 8249.

FOR SALE—OR EXCHANGE FOR PROPerty in southwest part of city; new 5-room house, lot 50x170; one block from two car lines, 228 N. CHESEBROUGH LANE. Take E. First st. car to Indiana, N.; one block north, price $1350; $300 down and $15 per month. Call 3779 S. VERMONT AVE. West 765.

FOR SALE—LOOK! LOOK! LOOK!
$1000 less than bank appraisement; 7-room, first-class, high-grade bungalow, all built-in conveniences; large garage, wide cement driveway, fine neighborhood, Southwest; Vermont and Jefferson car lines. $4000. $1000 down McFATRIDGE, 941 W. 35th st. West 4837.

FOR SALE — NEW 6-ROOM BUNGALOW. Eagle Rock, 5-cent book fare. Gas, electricity, pure water; no fog. Flowers, lawn, fruit trees. $2300 cash. Lot in Hollywood Valley to $800 considered. A1286, Main 1594. CLERK.

FOR SALE—WILSHIRE HOME.
An elegant home, southwest corner,
80x165. 8 rooms. Owner will
sacrifice his equity for quick sale.
A. E. HARSHMAN F4105.
205 Story Bldg. Broadway 3678.

FOR SALE—IN KLEINBERGER'S WESTERN Ave. Tract, 5 and 6-room bungalows, new and up-to-date, inside and out, $150 cash, balance monthly. Come out and see. FOGG, owner, 1708 Middleton Place. Take West 29th car.

FOR SALE — SMALL 3-ROOM CALIFORNIA house on Glendale Ave., Tropico. One block to car line. Shade and fruit trees. $350 down, $15 monthly. See LUCE, 221 Union Oil Bldg.

FOR SALE — NEW 4-ROOM BUNGALOW, $2000, $25 per month, including interest; southwest, near Moneta ave.; must sell. Owner, C. M. BRUBAKER, 317 Higgins Bldg. Main 2743, A1407.

FOR SALE—$1900, $100 DOWN, 9 NEW, UPto-date 5-room bungalows, a bargain; southwest near Moneta ave. See owner, P. J. LEAVER, 317 Higgins Bldg. A1487, Main 2743. Office open Sunday, 10 to 5.

FOR SALE—OWNER HAS SEVERAL 50x150 lots, high ground, restricted tract. Will build 5 or 6-room bungalow to suit your own ideas for $50 down and $25 per month. Address F, box 90, TIMES BRANCH OFFICE.

FOR SALE — 5-ROOM BUNGALOW, GARvanes, $400 equity for $300, balance $20 month; value $3400. DENISON, 220 Isabel. A1487.

FOR SALE — BY OWNER; 10-ROOM CORner modern house, upper flat rented; terms or cash. M. SIEBERT, 3400 Sulphur st.

FOR SALE— Houses.

FOR SALE—
BARGAINS IN HOMES.
Monthly payments include interest.
Good buy, 8 rooms; lot 50x150; $1375, $50 cash, $15 month. 5c fare.
Good place for chickens—4 large rooms, bath and screen porch. Large level sandy loam lot. House strictly modern. $1450; $100 cash, $15 per month.
Swell home, big corner lot. Cobblestone front, cement porch, hardwood floors, electric fixtures, shades, screens, fireplace, gas heater, 5 rooms, screen porch and bath; $2750; $150 cash, $25 per month. We are the owners. Buy direct and save money.
Come in and we will take you to the property.
BRALY-JANSS CO.,
220 Pacific Electric Bldg.
Main 1371, Third Floor.

FOR SALE—
BY OWNER.
$3000. EASY TERMS.
New 5-room bungalow. Living room is handsomely papered, has very handsome mantel with bracket lights, large center electric fixture, built-in window seats and bookcases, oak floor. Dining room paneled to plate rail, papered above rail, massive built-in buffet, handsome electric fixtures. Cabinet kitchen finished in white enamel. Screen porch so arranged that it can be converted into a sixth room, making this really a six-room house. Two bright bedrooms, finished in white enamel, have large closets with electric lights. Large closet in hall. Bathroom and kitchen floors have linoleum. Large cement veranda. East front lot, close to car line; on street with all the city improvements in and paid for. First-class bungalow neighborhood. If you want a bargain, more than you have seen before and direct from the builder, see this. For particulars, call up WEST 5804.

FOR SALE — BEAUTIFUL SUBURBAN home at Huntington Park, on Pacific blvd., to Long Beach, boulevard 120 feet wide, only 12 minutes from Sixth and Main; 5c car fare, on two car lines; telephone, gas and electricity; good schools. All the conveniences of the city and the best of pure air and good soil; large southwest corner lot, very handsome lawn and lots of flowers, garage, 16x20, with cement floor, the house is 2-story, has 8 large rooms, and basement, Rudd heater, quarter-sawed oak floors throughout; clothes closets lined with white cedar, hand-decorated walls in living-room, dining-room and bathrooms; this house was built for a home, and the only reason I want to sell it is because the place is too large for my family. Price is cheap, $7500; no mortgage; will sell for cash or terms. Owner, ROBT. D. MOYER, 1200 Central ave.

FOR SALE—
CHOICE OF SIX NEW BUNGALOWS.
CLOSE-IN SOUTHWEST.
5, 6 and 7 rooms—$3600 to $5000.
Easy terms or can take your lot at value. These are A-1 in every respect. Every known late feature. Built by day labor, and GUARANTEED. Restricted district, block from car and 25 minutes out. You know that Jefferson st. and Western ave. means close in and desirable. See me for full particulars. Mr. Enderlin, with THOS. C. BUNDY & CO., Owners.
405 S. HILL ST.
60005. Main 4703.

FOR SALE—
SIX-ROOM BUNGALOW,
SOUTHEAST.
LOT A BIG CORNER, 60 FEET WIDE.
I must sell. This house a big bargain.
Price $3650.
Terms, $250 cash, balance easy. Oak floors throughout. All the rooms papered. Handsome fixtures. I can show you the lot alone is worth $1650. The house cost $2250 actual hard cash.
My reason for selling is your fortune.
WEIGHTMAN SMITH, Owner.
Home Phone 10685.
631 S. Spring st. Take elevator to fifth floor.

FOR SALE—
ANOTHER HOME COMPLETED
IN
BRENTWOOD PARK.
Lincoln Drive, between Euclid and Florida.
COMPLETE IN EVERY RESPECT.
PRICE $11,000.
OPEN FOR INSPECTION.
Daily and Sunday.
VISITORS ARE WELCOME.
J. ALBERT CAMPBELL, Owner,
220 Pacific Electric Bldg. Telephone Main 7491.
Brentwood office, Tel. Santa Monica 1538.
Residence, 827 3d St., Santa Monica. Tel. 1814.

FOR SALE—
EASY TERMS.
BEAUTIFUL NEW HOME,
SACRIFICE OF $400.
6-room bungalow, southwest, near car; oak floors, lawn, flowers, garden, garage, big sacrifice, but am forced to sell, $2600; $100 down, balance like rent. 619 CALIFORNIA BLDG.

FOR SALE—
A GOOD CASH BUY ON S. FLOWER ST. Owner wishes to leave city and offers strictly A-1 6-room bungalow in perfect condition, furnished or unfurnished, prettily improved with lawn and flowers. Close to car and in fine district. East front. SEE IT QUICK. Mr. Enderlin, with THOS. C. BUNDY & CO.
405 S. HILL ST.
60005. Main 4703.

FOR SALE—WANTED SOUTHWEST BUNgalow bargain. If you are really looking for a home and want a strictly up-to-date new 6-room Swiss chalet on paved street at rock bottom prices call at KLEINBERGER'S OFFICE, 39th and Western ave. Take W. 39th st. car to end of line. Small cash payment, balance monthly.

FOR SALE — MY SWELL 5 AND 6-ROOM bungalows, 1200, 1212, 1216, 1220 W. 54th st. Less than actual value. Heavy reduction if quitly cashed. Restricted Southwest, paved street, yellow car line, every convenience, beautiful fixtures. Open afternoons. Terms if wanted. Might accept clear lot. Builder, MORRIS, 327 Story Bldg. F7748.

FOR SALE — NEW 7-ROOM BUNGALOW 122 S. Cahuenga Blvd.; lot 50x130, hardwood floors throughout, furnace and heater, sleeping room with closets, toilet, lavatory on second floor; cement drive to garage. Price $3900. No commission. $1000 cash, balance terms. Phone 55140. GEO. W. SMITH, Builder, 548 Irolo st.

FOR SALE—SACRIFICE PRICES.
8-room modern home, $2500; cash.
5-room cottage, lot 50x145, $2000.
6-room cottage on 42nd st., $3000.
Corner lot Santa Barbara, $2500.
Easy terms on these, but they must be sold.
See KROEBEN, 4726 S. Park ave.

FOR SALE—BEAUTIFUL 6-ROOM MODERN artistic bungalow, polished oak floors, beam ceilings, all modern built-in conveniences, etc. Beautiful location near Sunset Blvd. Lot 50x150 feet. Price $3700. $1000 cash. Owner, 638 W. 6th st. A2043, Main 2043 or 59182. Mr. Adams.

FOR SALE — AM EMBARRASSED IN keeping up my installments and interest, and will offer at a sacrifice of $300, my beautiful new modern 5-room bungalow on lot 60x120, with trees and flowers and lawn, adjoining the new Arroyo Seco Park. Only $2500; $100 cash and $25 month takes it. Apply 6150 PASADENA AVE. Phone East 53.

FOR SALE — $2250 — EASY TERMS, NEW, modern bungalow, suitable for large family; 4 bedrooms, parlor, dining room, all on one floor. Something altogether new, novel; built to make easy the work of the housekeeper. Large lot on fine boulevard, 100 feet wide. T. WIESENDANGER, 403 W. Sixth.

FOR SALE — CORNER 36TH AND MAPLE ave., lot 50x150, modern 5-room residence, hardwood floors, furnace, garage, good neighborhood. Fine car service. $5000.
Terms or discount for cash.
BLAKE REALTY CO.,
204 Ferguson Bldg. Third and Hill.

FOR SALE—
Handsome new bungalow, hardwood floors throughout; fine built-in bookcases, massive mantel, artistic and up-to-date in every way. Low price and easy terms.
THE McCARTHY COMPANY.
A5941. Main 1202.

FOR SALE — 5-ROOM BUNGALOW, MODern throughout, including beautiful built-in effects, 2-story barn, chickens run, sheds, etc. Nice lawn, beautiful flowers. Located on highest part of Lorena Heights. Will pay you to investigate this place. Price reasonable. Terms, or will consider apartment house trade. See Owner, 3479 E. 6TH ST.

FOR SALE — 6-ROOM BUNGALOW, JUST finished; all built-in features, hardwood floors, etc. For an artistic and convenient home see this. Call Friday p.m.; 1217 W. 52ND ST. Take 54th and Moneta car to Budlong.

FOR SALE — 8-ROOM HOUSE ON LOT 40x145, Euclid ave., close to car line. This is a fine home and worth more than I am asking for it. Terms given. G. H. ANDREWS, 305 Union Oil Bldg. Phone Main 8980. Home A8540.

FOR SALE — WE OFFER THE CAREFUL, judicious home-seeker, splendid bargains in the way of a beautiful, 5 or 6-room, modern bungalow, bring your plans, and we will build to suit you; ideal locations, $600 down, $25 monthly. Phone 59106. WILSHIRE 2536.

FOR SALE—LARGE 6-ROOM HOUSE, BEtween Central and McKinley aves. Hardwood floor, all conveniences. Finely finished inside. Cheap. Need money. Address H, box 43, TIMES OFFICE.

FOR SALE—OWNER'S EQUITY $2300 NEW 7-room bungalow, 1851 Di

Classified Liners.

FOR SALE—
City Lots and Lands.

FOR SALE—

GRAND OPPORTUNITY

FOR A RELIABLE BUILDER

In the Finest and Largest, New Subdivision, "Out West Adams Way."

VICTOR G. KLEINBERGER COMPANY'S New "WEST ADAMS" And Washington Boulevard TRACT."

The Very Best Street Improvements.

NOW BEING INSTALLED.

Building Just Starting.

The Builder Who GETS IN NOW In This Fine Tract Will Have "Pretty Near His Own Way." Homes Here Will Sell Quickly, and

RIGHT NOW IS THE TIME TO BUILD.

To Thoroughly Reliable Builders, Who Will BUILD IMMEDIATELY—THE RIGHT KIND OF HOUSES, we Will Make GRAND TERMS.

ON A CASH PAYMENT OF ONLY $150

We'll Give a CLEAR DEED to One of the Finest Building Sites in the Entire Tract—a 70-ft. Boulevard. We'll Allow You to Borrow the Money to Build, and We'll Take Back a Trust Deed for the Balance of the Purchase Price, Which You Can Pay Off on the

EASY TERMS OF ONLY $15 PER MONTH.

Not Only Are These TERMS UNEQUALED, But the Lot Itself Is a BARGAIN at the Price of ONLY $600. We Have Five Lots as LOW as ONLY $550, AT ONLY $50 Means ONE OF THE BEST.

NOW IS THE TIME to Take Advantage of This Proposition. It's the Best Time to Build. We Can Make the Best Terms, and PRICES ARE LOWER Than They Will Ever Be Again.

ACT TODAY!!

Take the "WEST ADAMS" Car, With Front Sign, "THROUGH CAR," and Ride to END OF LINE—END OF NEW EXTENSION. Tract Office RIGHT THERE, or See Tract Manager at Downtown Office.

VICTOR G. KLEINBERGER CO., Exclusive Selling Agents.

MAIN OFFICE: 325-333 H. W. Hellman Bldg. Corner 4th and Spring.

FOR SALE—
I am authorized to offer a special price of $1800 for a beautiful lot on

HUNTINGTON DRIVE.

This lot is on the drive itself, the finest boulevard in the world.

It's 80x150 Feet.

I predict this lot will be worth double this price in less than two years.

I will sell it on easy terms, about $500 Cash, balance to suit you.

If you are interested in a lot out this way, where you will surely get a good increase, call me up.

WEIGHTMAN SMITH.

MAIN 8921. HOME 10855.

FOR SALE—
Have you $50 and $10 per month to put into a $550, 50x165-foot lot, close to car line, with 7½-minute service and located in a beautiful district, south of Pico? Prices on surrounding property have already advanced $100 to $500 per lot since last November; and the activity is now greater than ever before. this will interest you if you are looking for a home, or for an investment with quick returns. Address K, box 339, TIMES OFFICE.

FOR SALE—

GRAMERCY DRIVE BARGAIN.

75 feet. High and sightly. Surrounding improvements first-class. Only $50 per front foot.

H. E. COVERT & CO., 302 Trust and Savings Bldg. Broadway 1016. Home A3812.

FOR SALE—
$4500. Close in, 50x150 ft., apartment-house site, west, close to 4th st. This won't be on the market long for it's the cheapest site on the market. FRISBIE-JUSTEMA CO., 407 Story Bldg. F5336.

FOR SALE—
50-foot east front lot in the fastest growing subdivision in the west side; the last one on the west; 5-room bungalow almost finished on adjoining lot, and nine more under construction right around it. Will sell for $625 on terms to suit buyer. Must be sold by June 15th. Improvements in and paid for. Address K, box 816, TIMES OFFICE.

FOR SALE—
If you are looking for an apartment-house site, don't fail to see this one as we have right down town in good location; plans are made to suit the lot, and a responsible party is ready to lease for a term of years. We can show you a good investment.

See J. F. Baugh.

MAINE BUILDING AND INVESTMENT CO. A4719. COMPANY. Broadway 4429.

FOR SALE—
BIG SNAP—Large level lot for $600; $25 cash and $10 per month. All improvements. Close to 6c car line, 20 minutes from Seventh and Broadway. Stephenson ave. car to my office, corner Stephenson and Indiana.

L. U. GAFEN, Home 61782. Boyle 2127.

FOR SALE—

LOTS—LOTS.

Twenty minutes out on Stephenson ave. car line. Level lots, with all improvements and conveniences. Ready to build on. Opening prices $500-$550. Now is the time to buy. Take Stephenson ave. car to El Paso st. Office at corner.

L. U. GAFEN, Boyle 2126. Home 61782.

FOR SALE—
Apartment House Site Bargains. Westlake Section, South to Adams from $6000 to $25,000. We have the best buys in these districts. Consult us before investing.

MR. MARTIN, with HAROLD S. COOK COMPANY, A3663. 716 Trust and Savings Bldg.

FOR SALE—THE QUEEN OF ALL LOT subdivisions, situated in an environment of ocean, foothill and valley scenery, will be opened in a few days. A few good people can secure first choice of these lots now at tract prices: $775 and up; $10 per month. See me at once. Phone 12255, BROADWAY 5168, mornings. F. P. Blodgett, 324 Consolidated Realty Bldg., Sixth and Hill sts.

FOR SALE—TWO BEAUTIFUL CORNER lots on West Adams Heights at a price $500 under what any adjacent lots can be bought at; the very easiest kind of terms on these. They will soon grow into money.

See MILLER, with MERCANTILE REALTY CO., 205 Mercantile Place.

FOR SALE—$6200, LA SALLE AVE., BEtween Santa Barbara and Leighton. Sewer, gas, electricity and all improvements in. Cheapest lot in block. $1400. Will take $1200 for quick sale.

A. B. HARSHMAN, P4165. 305 Story Bldg.

FOR SALE—
Apartment-house site snap, $8000; 80x180, on West Sixth, opposite Park; worth $11,000. Get this quic.

MR. MARTIN, with HAROLD S. COOK COMPANY, A3663. 716 Trust & Savings Bldg.

FOR SALE—TWO CHOICE 45-FOOT EAST front lots, in Angeles Mesa tract, near car line; only $650 each; $250 cash, balance 6 per cent. Tract price $850. High and sightly. See Mr. Welch, with T. L. O'BRIEN & CO., South 2276; 22325.

FOR SALE—
RB-SAIL

$900—51st street, near Normandie. See Us Quickly.

THE McCARTHY COMPANY, 251 North Broadway.

FOR SALE—APARTMENT SITE OR flats, Pico Heights way. Located between Pico and 12th st., on Normandie ave., east front. F. L. HADLOCK, JR., 325 Story Bldg.

FOR SALE — LOT 65x142, ON ARAPAHOE between 10th and San Marino; east front residence; restriction only $2000, half cash. PHONE 21838.

FOR SALE—LARGE UNRESTRICTED corner, finest bargain in the southwest. See EICKENBERY, northwest corner Hoover and Vernon ave.

FOR SALE—$4000, BARGAIN, CORNER lot. J. F. WHITEHORNE, 1855 Bellevue ave.

FOR SALE—SNAP, WILSHIRE LOT. Western ave. between 9th and 9th sts. 60x170. Phone A3367. BYRNE BLDG.

FOR SALE—
City Lots and Lands.

FOR SALE—

MITCHELL'S

EXPOSITION PARK SQUARE,

in the popular southwestern part of the city, will most certainly meet all your requirements for a homesite of superior excellence. Any one of seven car lines will take you speedily to this tract. On one side is located Exposition Park, only a few steps away, and soon to be completed and used as

A RECREATION CENTER.

After the hurry and bustle of the city, the noise, the odors and the soot, what a delight to

GO HOME

and find yourself in the midst of a pleasure-loving, jolly crowd, ready for any innocent amusement!

You who need exercise, will find an outlet for your energy on the baseball grounds or tennis courts.

You whose digestive apparatus has been running on one cylinder, may get the healthful overhauling of a lively game or a long walk in the park.

You who love pictures or curios will find an art building and a museum with scores of masterpieces.

If You prefer flowers, the sunken gardens and other flower beds will meet your craving.

Are You athletic? A running track is provided for You—football, baseball or jumping contests.

Do You like to race? Here is a speedway made to order.

To quiet people the stadium will appeal. Here You can sit and see all that goes on within a radius of several city blocks. Or croquet and similar games may be indulged in.

A special playground is to be reserved for the children and a swimming pool will be handy. A subway is planned so that there will be no danger in crossing the roads.

EXPOSITION PARK SQUARE

as a place for families is simply ideal. Where would you find, in addition to the advantages already mentioned, a High School which specialises in Manual Arts, a University like that of Southern California, Seven Car Lines with 30-second service—all within twenty minutes of the business center?

All these, and more, you will find at

MITCHELL'S EXPOSITION PARK SQUARE.

Large lots, reasonable price, all modern conveniences in and paid for and of the most expensive kind. Here is a homesite which it is impossible to excel, and equally impossible to duplicate. You will make absolutely no mistake in investigating this offer AT ONCE. The lots sell themselves, and to the best class of people. You will find yourself in just the environment you have always pictured and desired at your own.

$1500

On most Reasonable Terms

buys one of our choicest lots. We arrange terms and payments to suit. Other lots at various prices may meet your requirements.

Call on us today. We will take you out to the Park. Or see Tract Agent, corner Santa Barbara and Vermont avenues.

L. H. MITCHELL, & SON, Owners. Hoyt A. Mitchell. L. H. Mitchell.

Our New Offices:

302-4-6 Title Insurance Building, Fifth and Spring Streets. Main 3253. A1966.

FOR SALE—

BUILDERS, ATTENTION.

LOT 60x170 FEET.

Price $1050,

We Have three beautiful lots, 60x170 feet, left in Burck's Golden Tract on 42nd st., between Vermont and Hoover, which can be sold at the price of

$1050 EACH,

to builders on reasonable terms.

If you are a responsible man, we will deed you one of these lots on a payment of one-third cash, balance on terms, allowing you to place a mortgage or building loan with which to build your house.

Considering this tract is entirely built up, location is good and close to three car lines, we think this offer is a remarkably good one.

CALIFORNIA REAL ESTATE & BLDG. CO. Formerly known as THE LAWRENCE B. BURCK CO. ENTIRE FIFTH FLOOR REALTY BOARD BLDG. 621 SOUTH SPRING ST. MAIN 8681. HOME 10885.

FOR SALE—4 BUILDING LOTS, NORTH OF Hollywood Blvd., wholesale, $1200 each. STACY REALTY CO., 400-401 Pay Bldg.

FOR SALE — VERY CHOICE SOUTH PASADENA residence lots 80x275. Third off if half cash. Owner, MORRIS, F4743.

FOR SALE—APARTMENT SITE, BIG CORner, close-in. OWNER. West 3868.

FOR SALE—
Business Property.

FOR SALE—
Lot on Sixth street near San Pedro, $400 per front foot.

Sixty feet on Olive st., just south of the Park; $25,000 cash, balance 6 per cent.

Irsfeld & Kreusler.

HARRY ANDREWS & CO., 1004-1005 Hibernian Bldg. Phone F4686, M. 3686.

FOR SALE—
APARTMENT OR BUSINESS SITE. 90 FEET FRONTAGE. ON GRAND AVE. BETWEEN ADAMS AND JEFFERSON. AWAY BELOW VALUE. PHONE SOUTH 560, OR CALL AT 2304 S. GRAND AVE.

FOR SALE—
Apartment-house site, snap, $8000; 50x150, on W. 32nd st., opposite Park, worth $11,000; get this quick

MR. MARTIN, with HAROLD S. COOK COMPANY, A3663. 716 Trust & Savings Bldg.

FOR SALE—AND EXCHANGE—SOME OF the best buys in Los Angeles, business, industrial and apartments, $1000 to $40,000; can make terms and take exchange. See McCULLEY, 421 Chamber of Commerce.

FOR SALE — MAIN ST. PROPERTY, $8000, 50-foot frontage with modern 5-room residence, etc. See owner and property at 3701 S. MAIN ST.

FOR SALE—BUY THIS MONETA AVE. CORner at $2100, and make $1000. JAMES THOMPSON, 434 Mason Bldg.

FOR SALE—THE BEST BUY IN WESTlake district will be shown you. RING 52130.

FOR SALE—
Acreage for Subdivision.

FOR SALE—BEST BUY ON THE MARKET. 16 acres, adjoining the Palms, facing on Washington Boulevard and Venice Short Line, two streets already graded, water, gas and electricity; it's a snap, at $1800 per acre; terms.

J. W. Bernard, with HARRY H. CULVER CO., 322-323 Story Bldg.

FOR SALE—BEST CITRUS SUBDIVISION acreage in State; 1200 acres, $75 acre. STACY REALTY CO., 400-401 Pay Bldg.

FOR SALE—SUBDIVISION ACREAGE, 1200 acres, best soil, railroad crosses land; $40 acre. STACY REALTY CO., 400-401 Pay Bldg.

FOR SALE—
Industrial Property.

FOR SALE — OR EXCHANGE, INDUStrial lot 66x245; has 2 small houses renting for $22. 2823 CENTRAL AVE., South 4468.

FOR SALE—
Income Property.

FOR SALE — FINE LOT FOR HOTEL OR apartments, 7 minutes' walk Broadway and Fourth; 60x165; present income $250 per month; will take cheap lot and give part time; price $24,000. Address M, box 85, TIMES OFFICE.

FOR SALE—
Suburban Property.

FOR SALE—

VERDUGO,

"THE THRONE CITY."

Your Ultimate Home Place.

The phrase, "Throne City," is not just a pretty sounding name, but there is a reason for it. Verdugo has an elevation of 1200 to 1400 feet. From there you can look down over Glendale and across Los Angeles to the Pacific Ocean, with Catalina Island in the distance.

It is the "Throne Chair" of all Southern California. The situation is at the junction point of three important residence valleys, and only 11 miles from Broadway. It is not an addition to some other tract or community, but is a townsite proper. It has a predestined location for a truly important commercial and social center. Verdugo, the "Throne City," is an absolute certainty.

We have told you a whole lot about the magnificent glory of the Verdugo Heights townsite. Nature has proclaimed it the "Throne City." She has made the hills greener, and the climate more balmy, and delightful, and given the territory a beautiful little babbling brook (a mighty asset in Southern California.)

It is ultimately the homeplace of the cultured folks who love and appreciate nature, and the better Southern California climate.

Wouldn't you like to have a share in the transforming of this beautiful spot, from the rat land into the high-class retail residential community?

Our autos leave daily, except Sunday, at 9:30 and 1:30.

WESTERN EMPIRE VERDUGO ASSOCIATION,

408 Chamber of Commerce Bldg. Los Angeles, Cal.

FOR SALE—

RAMONA ACRES,

Adjoining the

NEW "MIDWICK" COUNTRY CLUB.

Every foot of this fine suburban property is rapidly increasing in value with the steady outward growth of the city. Come here and live. You have room for a garden, fruit trees and chickens; can speedily reduce your living expenses. Only 20 minutes from downtown and with all city conveniences, gas, electricity, water, cement walks and curbs, graded streets and tree-lined parkways.

$750 AN ACRE AND UP.

ON EASY TERMS.

HOW TO GO: Take car marked "Covina Line," in Pacific Electric Bldg., or anywhere on Main st., to First st., and get off at Garfield ave. Salesmen will meet you there with automobile, to show the property. Or come to this office for free transportation. Our agent is on the tract from 8:30 a.m. until arrival of car leaving the city at 6:30 p.m.

JANSS INVESTMENT COMPANY,

611-613 S. Hill st.

Home 10545. Broadway 5468.

FOR SALE—

THIS WILL INTEREST YOU.

The other day a bank director, who invested earlier in the season, doubled his original investment.

There was a reason why he did it!

First, he made sure that our "Land Banking and Home Securing Plan" was absolutely sound and formed on correct basic principles. His knew it was a guaranteed 6 per cent investment with large profits absolutely certain.

Then he visited the property TWICE and felt certain that Verdugo will be a second Hollywood and in a shorter time.

And finally he looked up this house and found our past record (9 past successful projects) and then investigated our financial standing.

And, well—his decision speaks for itself.

Wouldn't you like to share in the profits of Verdugo, which will be a second Hollywood? Here the smaller investor shares in profits usually only made by the heavy capitalist, and yet your principal is absolutely safe. It is a guaranteed 6 per cent investment, with very large profits a certainty.

Verdugo Bonds offer a combination of SAFETY and LARGE PROFITS very rarely found together.

WESTERN EMPIRE VERDUGO ASSOCIATION,

109 Chamber of Commerce Bldg., Los Angeles, Calif.

FOR SALE—WHO SAID THERE WAS NO good land for sale within ten miles of Los Angeles for $500 per acre? We have 40 acres highly improved land, 10 miles east of city, at $500 per acre. 10 acres walnuts, 10 years old, about 2 acres oranges and other fruits; balance barley and potatoes; pumping plant with 100 inches of water, besides well with windmill, tank and milkhouse; modern 6-room house, with beautiful yard; large barn, granary and chicken coops; this is not adobe, grave, or alkali land, but a sandy loam soil, suitable for all kinds of vegetables and fruits; especially oranges and lemons.

If you are looking for a place to be proud of don't fail to see this at once. Terms ¼ cash, balance to suit.

PATTON & HUTCHINSON, 407 Douglas Bldg. A5503.

FOR SALE — ABSOLUTELY THE BEST and the cheapest small farm bargain around Los Angeles; $390 buys a large plot of rich land on the edge of town, with water, car line and all conveniences; this is a real snap at $10 monthly payments. See MR. ELLIS, second floor, 631 S. Spring st.

FOR SALE — FRACTIONAL ACRE BLOCK on high ground, close to Venice Short Line, for $1650. Improved with sidewalks, oiled and graveled streets and water in—clear-by 2 acre block, unimproved, sold last week for $2000 per acre. Owner makes this bargain price for quick sale. This is worth your investigation. Address K, box 315, TIMES OFFICE.

FOR SALE — AT LA CRESCENTA. TWO beautiful 5-acre pieces with 5 shares water with each piece, $450 per acre, easy terms. Lies adjoining on each side of the Verdugo car line to the running Dec. 22nd. Must raise money in ten days is reason for low price. LA CRESCENTA REALTY CO., La Crescenta, Cal.

FOR SALE — TWO LOTS 40x100 FT. EACH. New 2-room cottage and work shop. Rear of lots in grapes and garden; 20 chickens and 25 rabbits may be included. Free water right. Total price $675, half cash, balance $5 per month. Inquire CIGAR STAND, 163 N. Spring street.

FOR SALE — 3 ACRES FOR $1800, EASY terms. Yellow car line near Hawthorne, Ingledale, Lawndale. Water and road work in. JONES & AINSWORTH, 233 H. W. Hellman Bldg.

FOR SALE—HAVE THE BEST CLOSE IN acre; must sell; 3 blocks to car line. Call or write and let me tell you my bargain price. Take Hawthorne car to Inglewood. C. J. POLITTE, 111 N. Market st., Inglewood.

FOR SALE — 10-ACRE RANCH, CASA Verdugo, near 2 car lines. Well improved. By owner. Phone GLENDALE 41J.

FOR SALE—LOTS 1 AND 2, BLOCK "M," Hawthorne; will accept any reasonable offer. LEW WHITELAW COLLINS, 614 H. W. Hellman Bldg.

FOR SALE—ALL THE LAND YOU CAN work for $375 up, $10 monthly, fronting on car, southwest. JOHNSON & ELLIS, 124 W. Fourth, room 203. Main 3303. A5676.

FOR SALE—ORIGINAL RANCHO ACRES; cash or half cash, owner, 932 E. 26TH ST.

Gardena.

FOR SALE—5 ACRES OF RICH LAND near McKinley home, $800 per acre; cheap at $1250, cash only. EDWARD M. SAVAGE, 4117 Wall st. Phone 29079.

Glendale.

FOR SALE—ONLY $3300.

Excellent bargain, beautiful corner lot, 140x140; all in bearing navel oranges, street work, including sidewalks and curbing all in and paid for; has 4-room house on rear; located in a most beautiful district; proper restrictions, grand mountain view, on fine boulevard; very healthful location; near car line, gas and electricity; if you want a beautiful lot for a home site, or for an investment, see us at once, and deal directly with the owner.

H. J. RUBERG, 210 Mason Bldg.

San Gabriel.

FOR SALE—FIVE-ROOM HOUSE, BATH, built-in sideboard, bookcases, open fireplace, laundry tray, beam ceiling, hardwood floors, cement walks, lawn, flowers and fruit trees; one-half acre of ground; nine cents car fare by book, $2550; terms to suit. OWNER, 560 S. HOPE ST. Main 3228, mornings only.

HOLLYWOOD—

FOR SALE — DO YOU WANT THIS? Classy 6-room bungalow, well built, hardwood floors, etc. The very latest and best interior house construction. Lawn and shrubbery. Lot 80x175, on Carlton Way, one of Hollywood's choice residence streets. Price $3500, $500 cheaper than anything else on street. For this and other snaps see TAFT REALTY CO., corner Taft and Hollywood blvd. Phone 60045.

FOR SALE—DR. SCHLOESSER, OWNER. Hollywood building sites, bungalows and mansions. 105 E. HOLLYWOOD BLVD. Home 57879.

FOR SALE — I OWN THE FINEST BOULevard corner in Hollywood, 200x300 feet, high, sightly, an ideal location for a hotel. Price $25,000. Address Owner, box 164, GLENDORA, CAL.

FOR SALE—
Beach Property.

FOR SALE—HERMOSA BEACH LOTS, 50x150 each; 7 lots, $900; terms $300 down, $35 month, in growing section; you can double your money. TICHNER & MYERS, A4509. 1012 California Bldg.

Venice and Ocean Park.

FOR SALE — VENICE, OCEAN FRONT, boarding, rooming-house, elegantly furnished; lease. BLOOMFIELD BROS., Venice, Cal.

Hermosa.

FOR SALE—MY HOME OF 4 ROOMS, RE-ception hall and bath; furnished; only $30 feet from where the new municipal concrete pier is to be built, on Ocean Front; $4000; terms. MRS. FLORENCE M. SMITH, bet. 10th and 11th st., Hermosa Beach, Cal.

FOR SALE—
Country Property.

FOR SALE—

LOOK, A SNAP.

10 Acres.

Eighty rods frontage on Compton blvd.; subdivisions all around it; this is in line with the rapid development toward the harbor; 5-room cottage, barn and outbuildings; the best 8-inch well in this section; land is sown to alfalfa; owner called East and must sell at once; you can figure on 15 per cent. per year increase on the investment, besides the crop, for the next three years.

ALSO 15 ACRES.

Adjoining the above tract, can be had on easy terms, making a fine corner for subdivision.

See Mr. Bravender, with CUNNINGHAM REALTY COMPANY, 601-193. 714 Central Bldg. Bdwy. 1982.

FOR SALE—

FORTY ACRES AT $100 ACRE.

4 years to pay.

I have 40 acres with water right free, splendid for alfalfa, dairying, corn, hogs, sugar beets, fruits and vegetables; in fertile Perris Valley, right near railroad siding and about two miles from growing town of Perris, which already has three blocks of business houses. Come see sample of products, photos, read what others are doing; I'll talk business with the man who wants a good farm at $100 an acre that will bring him money.

EMIL FIRTH, 246 S. Broadway. Main 2543. Home 60167.

FOR SALE—ACREAGE.

Are you looking for an investment that is safe and profitable? Customer must have some cash, and will sacrifice. Five acres set to eucalyptus trees, 2 years old, a fine grove. $950 takes this. Better than bank stock.

KATE A. WRAY, with GOLDEN STATE HOME BUILDERS, 305 Union Oil Bldg. Main 8209. A3540.

FOR SALE—

SAN FERNANDO VALLEY.

24 acres, A1 soil, house, barn, pumping plant, Burbank district, $250 per acre. Terms.

60 acres, income producer, has modern 5-story home, good well, barn, excellent soil, Lankershim district, $250 per acre. Terms. No agents.

E. SPURLOCK & CO., 221 Central Bldg.

FOR SALE—2 ACRES OF FINEST KIND OF garden land; abundance of artesian water; 4-room plastered cottage; located on a corner; price $2600; $500 down, balance to suit; located 1-4 mile from the Santa Ana electric line, 2 miles from Los Angeles. Apply KEYSTONE REALTY CO., Room 15, Hotel Corona, Seventh and Broadway, over the bank.

FOR SALE — AT SANTA ANA, 10-ROOM house and 3 lots, with garden and orchard of oranges and deciduous fruit trees; two blocks from Courthouse.

Address Y, 1012 N. MAIN, Santa Ana, Cal.

FOR SALE—
120 acres alfalfa at $100 per acre; perfect stand, lays perfect, waters perfectly; domestic well, house, barn, fenced and other improvements; abundance of non-assessable gravity water deeded with land; terms; can sell 40 crop last year $7500. 312 MASON OPERAHOUSE BLDG., A1745.

FOR SALE—15-ACRE ALFALFA RANCH ON car line, 25 minutes out; good plastered house, all fenced, 2 flowing wells, sandy loam soil, suitable for gardening; has been badly neglected; that is why it is offered at the ridiculously low price of $5500, $2000 down, balance to suit. H. E. BEACH, 704 California Bldg., Second and Broadway. A5077. Main 5091.

FOR SALE—CHEAP, ON YOUR OWN terms, must sell 280 acres unimproved foothill land, 80 miles from Los Angeles, near Redlands, Riverside and San Bernardino, $10 per acre. See MR. COOPER, 214 Citizens' National Bank Bldg.

FOR SALE—160 ACRES OF GOOD ORANGE land, near Jasmine, Kern county. Soil decomposed granite; no better soil in California. A-1 investment. $25 per acre. Address Owner, J. W. STEALEY, 616 South Hill. Main 3185. Home 60163.

FOR SALE—OR TRADE, 2 ACRES IN POtatoes, onions, cabbage, good well, 6-room house, barn, eighteen henhouses, sixty fruit trees, bearing; near car line, La Fress station, Redondo line, two miles. OTTO ENGLE, Gardena R.F.D. 2, box 83.

FOR SALE—AT A BARGAIN; THE BEST small suburban farm home in Southern California, 11¼ acres at Escondido, all under cultivation, private water system, fair buildings, $4500; terms if desired. Call 418 P. E. BLDG. Home phone P1251.

FOR SALE—1520 ACRES OF ALFALFA land; well located, 8 of Porterville, water at 15-ft. lift; price $50 an acre; 1-3 cash, $8000 in one year, balance on or before 4 years, 7 per cent. Address VJ, box 394, TIMES OFFICE.

FOR SALE—ALL KINDS OF ACREAGE property; 5-acre tracts and lemon and orange groves; 7 miles from Los Angeles; MONTEBELLO REALTY CO., Montebello, Cal. See Schnakenburg & Kratt.

FOR SALE — $25 ACRE. IMPROVED ranch, 720 acres, large barns, house, fences, natural meadow, timber, springs, finest soil, plenty water. STACY REALTY CO., 400-401 Pay Bldg.

FOR SALE—20 ACRES IN ETIWANDA for subdivision; 1200 front feet on proposed car line. Also 163 acres, East Lancaster, $15 acre. Address M, box 190, TIMES OFFICE.

FOR SALE—5 ACRES CHOICE VACANT ORange or lemon land in frostless Glendora district; fine soil, with water stock; for cash, cheap. CLARK STANDIFORD, owner, Glendora.

FOR SALE—80 ACRES BEST LAND IN SAN Fernando Valley, adjoining land at Zelzah, selling for $50 more per acre than I am holding this land, on easy terms. ROSS M. RUSSELL, 425 I. W. Hellman Bldg. A4042.

FOR SALE—2000 ACRES ON LAKE TAhoe, with over 5000 feet of water frontage; suitable for club or villa colony subdivision; favorable terms to purchaser who will subdivide. Address C. H. J., Atty., 820 H. W. Hellman Bldg.

FOR SALE—HAVE 80 ACRES NEAR Thermal, Riverside county, on S. P. R. R., surrounded by improved farms; artesian water. Will sell for $50 per acre, or will exchange for L. A. property. 1204 S. GRAND. Phone South 868.

FOR SALE — OR TRADE — $500-ACRE ranch, Northwest Colorado. Not a church, saloon nor lawyer within 75 miles. Every prospect pleases, including unlimited public rance. Inquire 1841 W. 20TH PLACE.

FOR SALE—3 ACRES FINE LEVEL ORange land, cornering on county road, at Placentia. $3000; one-third cash. C. L. SIMMONS CO., 308 Trust & Savings Bldg., 6th and Spring.

FOR SALE—OLIVE RANCH, FOURTEEN hundred trees, 18 years old. Improvements. Price $4250, $2750 cash, good terms on balance. BOX F, FALLBROOK, Cal.

FOR SALE—10 ACRES FINE GARDEN land near Anaheim, $3000; one-third cash. C. L. SIMMONS CO., 308 Trust & Savings Bldg., 6th and Spring.

FOR SALE—RANCHES IN MENDOCINO county and city lots in East Richmond, on San Francisco Bay. Call on EMMA SMITH, 1236 W. 11th, or phone 54406.

FOR SALE—120 ACRES WEST OF FRESno, $4300. Terms, $1500 cash, balance 3 years. Room 4, 612 W. 8TH ST. P4234.

FOR SALE — 40-ACRE FULL BEARING walnut grove, buildings and water, $625 acre. STACY REALTY CO., 400-401 Pay Bldg.

FOR SALE — $35 ACRE, 894-ACRE IMproved ranch near Oceanside. STACY REALTY CO., 400-401 Pay Bldg.

FOR SALE — $25 ACRE, 826 ACRES, IMproved, near Oceanside. STACY REALTY CO., 400-401 Pay Bldg.

FOR SALE—
Country Property.

FOR SALE—OWENS VALLEY BARGAINS. $1750—25 acres, level, fertile soil, adapted to fruit and alfalfa and general farming. Good 5-room house, barn and fences, plenty of water; adjoined by well-improved farms, 2 miles from station and 4 miles from Bishop, the principal town of the valley. This is a bargain.

$3600—80 acres, level, fertile soil, no waste, especially adapted to alfalfa and potatoes, as well as deciduous fruits. Adjoined by well-improved ranches and only 1½ miles from railroad station, and in the best part of the valley. This 80 has 100 inches of gravity water which is abundant and worth the price alone. Price $45 per acre, one-half cash.

$4000—160 acres, level, loam soil, well adapted to alfalfa, potatoes and general farming. Fenced, good water right 3 miles from Bishop and 3 miles from station. Can deliver for $25 per acre.

$9000—320 acres, level, fertile soil, no waste land, adapted to alfalfa, potatoes, fruit and general farming; 40 acres now in alfalfa. 150 inches of water; house, barn, outbuildings and fenced. 20 head of mares included. Nicely located, only 3 miles from station, and 4½ miles from Bishop.

$27,000—1080-acre Stock Ranch, splendid soil and well improved with buildings and fences, part of place now in timothy, red-top and alfalfa. Place owns 4000 inches of gravity water, stock, cattle, horses, implements, tools, hay on the place, etc., included. This is a splendid property for stock, having abundance of range nearby, and also the soil and location is ideal for apples and general farming. Can deliver for $35 per acre, two-thirds cash.

This Valley with its fertile soil, abundance of pure mountain water and ideal climatic conditions, offers the most attractive field for land investment tributary to Los Angeles. Booklet and complete information at our office.

J. N. WILLIAMS & COMPANY, 308 I. W. Hellman Bldg., 411 South Main st.

FOR SALE—

GREAT IMPROVEMENTS.

MEAN PROFITS.

—ON—

VAN NUYS-LANKERSHIM LANDS.

Hundreds of thousands of dollars have been and are being spent on these vast improvements. A magnificent parkway 15 miles in length is now rapidly nearing completion. Every foot completed means increased values on the land adjacent, the great Van Nuys-Lankershim Tract. Already over 900 business men, ranchers, and home seekers have purchased. Profits should be quick—whether the land is used for fruit, walnuts or business, or whether you hold for a turn of the market.

The present low prices cannot remain for long.

NOW'S YOUR OPPORTUNITY, 5, 10 and 20-acre tracts.

Get in ahead of these big improvements. Some choice sections until now reserved from sale HAVE JUST BEEN PLACED ON THE MARKET. Do not delay. Good close-in lands are limited.

Our machines make several trips daily.

JANSS INVESTMENT COMPANY, Selling Agents, For L. A. Suburban Homes Co. Principals, 611-613 S. HILL ST. Phones: 10345. Broadway 5468.

FOR SALE—

A SNAP.

5 ACRES NEAR $500,000 BOULEVARD.

FINEST SOIL.

EASY TERMS.

Great opportunity for a money-making country estate, $675 per acre. Close to electric road, now running. The soil is good. Peaches, apricots and walnuts grow absolutely without irrigation. Land near by is selling at $900 and $700 per acre. Here's a snap. One of the finest suburban acreage near Los Angeles. It will sell quick. Come in today and make arrangements to see the property.

JANSS INVESTMENT COMPANY, 611-613 South Hill st. Home 10345. Broadway 5468.

FOR SALE—ANTELOPE VALLEY ALFALFA AND FRUIT LANDS. ARTESIAN WATER.

Sec. 11, Twp. 8 N., R. 11 W. $20 per acre.
Sec. 11, Twp. 7 N., R. 11 W. $25 per acre.
S. E. ¼ Sec. 24, Twp. 8 N., R. 11 W., $30 per acre.
S. ½ Sec. 26, Twp. 8 N., R. 13 W., $25 per acre.
N. ¼ or N. ½ Sec. 4, Twp. 6 N., R. 13 W., $25 per acre.
S. ½ Sec. 17, Twp. 8 N., R. 13 W., $20 per acre.
Sec. 21, Twp. 8 N., R. 13 W., $25 per acre.
Sec. 19, Twp. 8 N., R. 13 W., $25 per acre.
Sec. 29, Twp. 8 N., R. 13 W., $25 per acre.
Sec. 33, Twp. 8 N., R. 13 W., $25 per acre.
Sec. 31, Twp. 9 N., R. 13 W., $25 per acre.
Sec. 31, Twp. 9 N., R. 13 W., $30 per acre.
Sec. 1, Twp. 8 N., R. 13 W., $30 per acre.
Sec. 5, Twp. 8 N., R. 12 W., $30 per acre.
S. W. ¼ Sec. 36, Twp. 9 N., R. 13 W., $30 per acre.

I own and control sale of all above lands. Regular commission to agent.

A. J. RUTLEDGE, Huntington Park or Lancaster, Cal.

Or call Home 20580 6 to 8.

FOR SALE—OR EXCHANGE—WITHOUT exception the finest 240-acre ranch within 4 miles of the city of San Diego, situated in the famous Mission Valley, 25 acres in deciduous fruits, 15 acres of which are olives, 25 acres in alfalfa, 100 acres level mesa land, adapted for growing oranges and lemons; now in grain. Ranch fully equipped with farming machinery, fine pumping plant, abundance of water; registered stock, consisting of horses, cows and hogs. Income last year $4000. Can be made to bring $7000. New 9-room house, all modern conveniences. An ideal ranch for fancy stock raising or dairying business. Main boulevard from San Diego to Lakeside runs through the property; only 20 minutes' ride by auto to the city. Price $40,000, clear; $15,000 cash, $10,000 Los Angeles clear, balance mortgage.

RIGSBY & RUSSELL, 202 Am. National Bank Bldg., San Diego. or Los Angeles agent, HENRY JETTER, Home 59184. 1750 N. Vermont.

FOR SALE—

GRAND SWEEPSTAKES PRIZE.

Buy land in the prize winning district, BLOOMINGTON in the heart of the citrus belt, offers you a chance to get the very best proven land at only $250 per acre with water piped underground to high corner of each 10-acre tract. Elevation 1100 feet above sea level, on main line Southern Pacific, short distance from city. Some of this land has been planted to oranges, which we are selling for $400 an acre, water piped to every tree row. Will make terms to fit the buyer. BLOOMINGTON has electric car, stores, school, church, two fruit packing houses, large olive mill, oiled roads. The soil is deep sandy loam, no alkali. "Every acre a good acre." Go out to BLOOMINGTON, today, agent on the ground with auto. Or call at the office for further particulars, see Mr. Boyer,

with THE JAMES R. H. WAGNER CO., 621 S. Spring st., 2nd floor.

FOR SALE—

FAST GETTING RICH.

In Coachella, the valley of earliest crops, where men are fast getting rich from a few acres of land. You should learn all about this wonderful valley where big money is being made from small investments. Call or send for our folders—the story is interesting. 5, 10 or 20-acre parcels with water sold on easy terms, adjoining the town of COACHELLA. SELOVER & WHIPPLE, 147 S. Broadway, with Strong & Dickinson.

FOR SALE—
Reinquishment 160-acre desert claim, on railroad, near Bishop, Cal., fine apple district; good domestic well on the land, $8 per acre if sold soon. 541 N. GIBBS ST. Pomona, Cal.

FOR SALE — 830-ACRE RANCH. BEST soil and pasture, buildings, fences, springs, $24 acre. STACY REALTY CO., 400-401 Pay Bldg.

FOR SALE — LOTS AT BEAUTIFUL AND picturesque Laguna Beach. Will send folder on request. Address L. N. BROOKS, Laguna Beach, Cal.

FOR SALE—VERY FINE ALFALFA PROPerty, with abundance of cheap water and growing crops, adjoining railroad station and best home market in California. ROGERS DEVELOPMENT CO., 615 Exchange Bldg. Tel. Main 873, A1314.

FOR SALE—RIVERSIDE COUNTY ORANGE groves, alfalfa lands and improved farms. H. M. FRASER, 900 Title Insurance Bldg.

FOR SALE—
Country Property.

FOR SALE—

RANCHO LA PUENTE.

5-ACRE TRACTS.

$450 AND UP PER ACRE.

WITH WATER.

A Part of the "LUCKY" Baldwin Land.

The best land in the valley, especially for all crops. Oranges, lemons, walnuts, alfalfa, berries, potatoes, vegetables. The finest in which to raise chickens. Investigate its wonderful advantages. Now selling rapidly to people who know. Choice five-acre tracts on the boulevard. Investors, speculators and homeseekers will find this land doubling in value in a short time. The only acreage near the big city which will have gas and electricity and the proposed new electric car line will pass the land. Both the Salt Lake and the Southern Pacific now serve the property. Thirty minutes' ride, 9 cent fare by book. Terms are easy. Write for booklet. Our machines make several trips daily.

STERLING W. BANKS, Mgr. Land Dept., ARONSON-GALE COMPANY, 505

Classified Liners.

FOR EXCHANGE—Lots.

FOR EXCHANGE—
Elegant, large, east front lot in Wilshire section, on arboreorade Kingsley Drive, the most select neighborhood in the city; will consider cheaper lot in part payment.
NEISWENDER-LA CLAIRE CO.,
602 H. W. Heilman Bldg.
25 years continuously in the realty business in Los Angeles.

FOR EXCHANGE—
First-class clear lots, within 15 minutes of business center. All street work, gas, electricity, water, etc., in; good restrictions; surrounded by fine homes. Want clear residence. What have you?
A3010. R. D. TINKLEPAUGH. Main 4180.
with
HOLMES-WALTON CO.,
GRANT BLDG., 4TH & BROADWAY.

FOR EXCHANGE—Suburban Property.

FOR EXCHANGE — AN ACRE, ALL paved; 5-room, new, modern house, chicken houses, lawn and fruit trees; 2 blocks from yellow car line, southwest; price $2500, clear. Want home in Glendale or vicinity, about equal value. GARTON & TORIAN, 311 Laughlin Bldg., 215 S. Broadway. Broadway 3646.

FOR EXCHANGE—10 ACRES FINE RICH level land, right at the Dominguez Industrial city, near new P. E. shops; good improvements, pumping plants, alfalfa, vegetables and fruit; $12,000. Will take good clear city for part. E. R. BROOKS & CO., 247 Douglas Bldg.

FOR EXCHANGE—Country Property.

FOR EXCHANGE—
$40,000.

5 ACRES NEAR FRESNO, CALIFORNIA, 20 ACRES HIGHLY IMPROVED, 20 ACRES BEST ORANGE LAND IN CALIFORNIA, READY FOR PLANTING. ABUNDANCE OF WATER, DOMESTIC AND IRRIGATION. MODERN HOUSE, BATHS, ELECTRICITY, ETC. OUTBUILDINGS, GARAGE, ETC. EVERYTHING COMPLETE FOR LIVING. BESIDES GETTING AN INCOME WANT LOS ANGELES CITY AND PAY FROM $30,000 TO $50,000 CASH DIFFERENCE.
O. A. VICKREY & CO., 324 S. HILL ST.

FOR EXCHANGE—
20 acres fine sandy loam soil in one of the best valleys, only 15 miles out, 3 miles adjoining good growing town. Land now ripe for subdivision. A snap at $200 per acre. Mortgage $2000. What have you for equity? Might assume.
HOLMES-WALTON CO.,
304-6 GRANT BLDG. 4TH & BROADWAY.

FOR EXCHANGE — 20 ACRES ORANGES and walnuts located in the town of Anaheim; 11 acres of oranges and 9 acres of full-bearing walnuts; 25 shares of water stock worth $400. Price $20,000 and owner will consider only clear property. ORANGE COUNTY REALTY CO., 210 Trust & Savings Bldg. 45 minutes' ride from Los Angeles.

FOR EXCHANGE — $4000 EQUITY IN 10-acre bearing walnut and orange grove, close to Chapman ranch, at Fullerton; balance payable $1000 annually, 6 per cent.; income will pay cost. What city residence is worth? O. J. SIMMONS CO., 202 Trust and Savings Bldg., 6th and Spring.

FOR EXCHANGE—
At Whittier, we have 10 acres all in alfalfa, 40 feet from street car line; pumping plant, plenty water. Owner will take clear house to $4000, or more in trade, balance to suit.
DURSTON,
With S. B. BEACH,
A3021. 704 California Bldg. Main 5091.

FOR EXCHANGE—
WANT SUITABLE LOS ANGELES, ABOUT VALUE OF EQUITY.
$10,000; mortgage $5400; ten-acre, Pomona, walnut grove, full bearing.
J. A. FITCH,
125 S. Garey ave. Pomona, Cal.

FOR EXCHANGE—320 ACRES OF ALFALFA land, near Porterville, level, abundance of water. Price $100 an acre. Will consider trade to half value of land; $2000 cash, balance good terms. Address VJ, box 858, TIMES OFFICE.

FOR EXCHANGE—320 ACRES, ONLY FIFTY miles from Los Angeles, near Riverside, Redlands and San Bernardino, only $30 per acre. Want lots, cottage or equity for part or all payment. Address H, box 223, TIMES BRANCH OFFICE.

FOR EXCHANGE — $30,000 CLEAR RANCH with 200 acres of grain ready to cut; pasture, water and all farming tools, etc. Will take apartment house in for half or all. ALLEN & IRWIN, 1507 Trolley, Venice, California.

FOR EXCHANGE—
WANT ORANGE COUNTY; WILL ASSUME. PREFER ORANGE GROVE.
For $9000; mortgage $4000; good Pomona property. J. A. FITCH, Pomona.

FOR EXCHANGE—
WANT LOS ANGELES INCOME.
For 40-acre alfalfa ranch, near Chino, $30,000.
J. A. FITCH, Pomona.

FOR EXCHANGE — WANTED, ORANGE groves and alfalfa lands to exchange for city property; all kinds of exchanges made. CHAS. A. MARCH, 517 Pay Bldg. A5327.

FOR EXCHANGE—RELINQUISHMENT 160 acres, Coachella Valley date land, with water. Want city property. Box 21, SANTA MONICA, CAL.

FOR EXCHANGE — EQUITY IN 5½-ACRE 14-year-old navel orange grove, for $6 or 40-h.p. automobile, late model. Owner, 1914 TARLETON ST., city.

FOR EXCHANGE—LIST YOUR EXchanges with me, I am a natural born trader and can get results. JOHN H. ATTIG, 328 Consolidated Realty Bldg. A282.

FOR EXCHANGE—120 ACRES GOOD LAND near Fresno; want clear city property. Prefer Los Angeles or beach property. Below market. Address M, box 87, TIMES OFFICE.

FOR EXCHANGE—Eastern and Northern Real Estate.

FOR EXCHANGE—
Good Chicago vacant, clear, for Los Angeles vacant or improved; will assume. Also Manhattan Beach, vacant, clear, for standard automobile.
NEISWENDER-LA CLAIRE CO.,
602 H. W. Heilman Bldg.
25 years continuously in the realty business in Los Angeles.

FOR EXCHANGE — FOR OREGON REAL estate, I have a modern 7-room bungalow in one of the best residence districts of Los Angeles, and 10 acres of choice land within the city limits of Hemet, Cal., to trade for Oregon acreage or for Portland residence property. What have you? All correspondence answered. Owner, 1206 ARLINGTON ST.

FOR EXCHANGE—
WANT GOOD ORANGE GROVE, MIGHT CONSIDER SUITABLE LOS ANGELES INCOME, for good clear income Colorado Springs business property. Value $20,000. J. A. FITCH, Pomona.

FOR EXCHANGE—6 GOOD LOTS, WOONsocket, South Dakota, $1800; mortgage $250, 7½ years; will trade clear if necessary. What have you? H. L. MILLER & CO., 302-4 Union Oil Bldg.

FOR EXCHANGE—
I make a specialty of exchanging real estate, particularly California for eastern.
Member L. A. C. W. CONWAY,
Realty Board. 20 S Bradbury Bldg.

FOR EXCHANGE — WANTED—DETROIT, (Mich.) Have Los Angeles and Pasadena. Write, giving description. A. R. JAQUITH, 1075 W. Santa Barbara ave.

FOR EXCHANGE—
COAST TO COAST EXCHANGE BUREAU, 198 W. 3RD ST., ROOM 428, Los Angeles. INVESTMENTS AND EXCHANGE.

FOR EXCHANGE—Real Estate, Miscellaneous.

FOR EXCHANGE—6-ROOM RESIDENCE, clear, $6500.
28-room apartments, mortgage $9000, $21,000.
3 lots, clear, $2000.
40 acres, clear, $7000.
For clear St. Louis or Chicago income.
See Owner, 1630 S. BURLINGTON AVE.

FOR EXCHANGE — LIST EXCHANGES with us; we have four live exchange men. Come in and trade on the spot; we make them.
H. L. MILLER & CO.,
302-4 Union Oil Bldg., Seventh and Spring.

FOR EXCHANGE—MY REAL ESTATE, anywhere. Give me your realty of whatever kind, wherever located, for quick results. Loans. W. T. KILGROVE, 615 O. T. Johnson Bldg.

FOR EXCHANGE — SHARES IN HOME building company for clear improved or vacant Los Angeles or beach property. Below market. Address M, box 12, TIMES OFFICE.

FOR EXCHANGE—Real Estate, Miscellaneous.

FOR EXCHANGE—
SANTA MONICA PROPERTY, THE MOST DIFFICULT TO GET IN EXCHANGE.
$5200—Good modern 7-room 2-story house, COMPLETELY FURNISHED, and that means with PIANO. Located near the new $200,000 high school; a district where values are doubling; owner wants good improved or vacant for equity of $4000, or might make even deal.
$12,000—A very close-in business property; only short distance from P. O. Take other property to $7500 or more.
$14,000—Another on same street, but block closer in; A SPLENDID BUY. Take good property to $11,500.
WANT QUICK DEALS on all of these, prefer you call at office and will arrange to show the property.
F. L. DARLING,
509 California Bldg.

FOR EXCHANGE — 3-STORY 16-ROOM dwelling, lot 126x140 to an alley; northwest corner of good street in city of Amarillo, Tex.; equity $4000; also 960 acres of good level farm land, 120 acres under cultivation, 640 acres fenced, good set of farm buildings, railroad station on land; equity $32,576; want Los Angeles or near by; will assume 6% income property. L. W. LEIGHTON, 515 Grant Bldg. Main 6952. F1032.

FOR EXCHANGE—
"BAILEY TRADES." "BAILEY TRADES."
EVERYTHING.
EVERYWHERE.
ARTHUR H. BAILEY,
MAIN 4095. A6427. 70 S. HILL ST.

FOR EXCHANGE—A1 BEACH LOT, CLEAR, for 5-passenger auto; will add some cash for good machine; no scrap pile considered. Address H, box 247, TIMES BRANCH OFFICE.

FOR EXCHANGE — DESIRABLE 5-STORY residence and 2-story flat; income property; close-in; price $11,000; incumbrance $3000. Want acreage. J. G. HUNTER REALTY CO., 643 Title Insurance Bldg. F6467.

FOR EXCHANGE—OR SALE—NEWLY FURnished apartment house property; city lots, land or ranch desired; no agents; direct from owner. Call BROADWAY 3699, HOME 26541.

FOR EXCHANGE—A 3-ROOM FURNISHED summer cottage at Newport Beach; will trade for good city lot. SCHNEIDER & LANDENDEL, 244 S. Hill.

FOR EXCHANGE—1910 WHITE STEAMER, perfect condition; will trade for clear lot, or first payment on $5000 home. WEBER, 443 Bradbury Bldg. Phone F1497.

FOR EXCHANGE—NORTH, SOUTH, EAST, west, anywhere, we can exchange your property. J. H. WILLIAMS & CO., 222 Story Bldg. F3262. Broadway 1258.

FOR EXCHANGE—I WANT ANY TRADE, large or small; in farm or city property in any State. C. A. KING, Room 1, Lyon Bldg., Riverside, Cal.

FOR EXCHANGE — PROPERTY IN ANY part of U. S. What have you?
F. H. GILLESPIE & CO.,
Main 8310. 424 Grant Bldg. F6165.

FOR EXCHANGE—BEN WHITE WILL EXchange your property. 304 BRYSON BLDG., Second and Spring. Member L. A. R. B.

FOR EXCHANGE—I WANT YOUR PROPerty for exchange or sale, can match anything. A. CRAIG, 313 H. W. Hellman.

BUSINESS INVESTMENTS—

PART WITH $2500 TO $6000 CAN EASILY make upwards $3500 first year in large manufacturing plant, and investment fully safeguarded, and in controlling interest. Cash business and no competition. Best opportunity for good party for legitimate growing concern. Address M, box 178, TIMES OFFICE.

WIFED—I WANT A FEW PEOPLE TO join with me in developing the richest oil property in the State. I own this property and the parties who join with me will make a fortune from the small investment required to drill a well. Call on or address J. M. BURNS, 2824 Wisconsin st. Phone 77283.

INVESTORS!! BEST 6000 ACRES BETWEEN this city and the sea, for sale, in large or small tracts. Only property of 1000 acres in Wilmington. JOSIAH COPLEY, 303-4 Union Oil Building. Home Telephone 61738.

WANTED—MAN WITH $2500 TO $5000, WITH services, in manufacturing business. Do not answer this ad if you do not mean business. Address MN, box 29, TIMES OFFICE.

BUSINESS CHANCES—Of Many Kinds Unclassified.

CONTRACTOR WANTED — TO ERECT bungalows in new town; no competition. Opportunity for a lifetime proposition; a winner for a man. Twenty-four buildings started first 24 days; only few miles from Los Angeles. See Owensmouth representative, JANES INVESTMENT COMPANY, 611-613 S. Hill st.

FOR SALE—SMALL MANUFACTURING business, special line, no competition; control this territory; clearing $200 per month net; business can double. Now using one equipped shop, good machine; established a year. Have to leave city very shortly and will sacrifice for $2000. Would consider some trade, equities or something I could get away and leave. Address M, box 168, TIMES OFFICE.

WANTED—AN EXPERIENCED PARTY, OR parties, in the cafeteria business with some little means to change a restaurant located in a live western city into a cafeteria, to manage, buy or take an interest. The place is now doing a good business. A fine building of large size and an extra good street location. Address M, box 29, TIMES OFFICE.

MOTION PICTURE THEATER EQUIPment and supplies. All makes of machines. Your cost used. Lowest prices. D. W. TRAGARDH, 240-242 Pacific Electric Bldg. Phone Main 5066.

FOR SALE—$1500—BUILDING AND GROUND lease paying $60 to $100 a month and a 5-room house, great snap. See, at once. ALLEN & IRWIN, 1507 Trolley, Venice, Cal.

$650 WILL BUY HALF INTEREST IN USED automobile business, including 3 good salesmen cars and shop tools, full value is here; experience not necessary, but purchaser must be trustworthy and industrious to make this a success. Address M, box 67, TIMES OFFICE.

FOR SALE—ON ACCOUNT OF OTHER business I am forced to sell my half interest in a good-paying blacksmith shop, fine building 25x50, located on Lankershim. Take car at 4th and Hill st., get off at Lankershim, see BELL & BARNES, Props.

FOR SALE—CIGAR STORE, GOOD STOCK, in good live town; doing a business on corner Seventh and Grand, lease over 3 years; rent $35 month; act quick. Price $400, FOX & VAN WAGNER, 325 Story Bldg.

FOR SALE—FURNITURE THEATER IN BEST suburban town in Southern California, bargain at $1100 if sold at once. See us for bargains. THE PIONEER, 223 S. Hill.

FOR SALE—LAUNDRY ROUTE, ESTABlished 10 years; all family trade; 4 days' work per week. See owner after 6 p.m. 2011 TRINITY ST.

FOR SALE — A GOOD-PAYING RESTAUrant, or a partner, if the right partner will apply for liquor license. S. STERN, 622 Chamber of Commerce Bldg., 138 S. Broadway.

FOR SALE—CHEAP, A FEED AND FUEL yard, good business. Phone WEST 663. T3631.

FOR SALE—SHOE SHOP, GOOD LOCATION; will rent for some time if so desired. Call or write E. J. ANDERSON, 218 E. Second st., Pomona, Cal.

FOR EXCHANGE—AGRICULTURAL IMplement store, fine town; invoice $2500; splendid opportunity. Established 15 years. DENISON, 709 Hill. A4587.

FOR SALE—FINE GROCERY, CONFECtionery, ice cream parlor; good residence district; 3 living rooms; cheap rent; worth $1000. For quick sale, price $800; $300 will handle, balance terms. Inquire 1462 TEMPLE ST., from 10 to 2.

FOR EXCHANGE — GENERAL STORE, suburban town, principally groceries; about $2500. Will take clear lot or good equity up to $2000. Phone SOUTH 784, HOME 29351.

FOR SALE—GOOD ESTABLISHED TAILORing and dye works; a bargain. 1514 E. MAIN ST., Alhambra, Cal.

FOR SALE—GROCERY STORE, NEAR city, $1400, or invoice, includes 2 horses, 2 wagons and all store fixtures. Address M, box 198, TIMES OFFICE.

FOR SALE—CLEANING, PRESSING AND dressmaking shop, doing a good business. Right parties can increase same. Established stand. 435 E. 7TH ST.

RESTAURANT AND LUNCH COUNTER on W. 3rd, doing good business; cost over $700; will take $650 if sold before Saturday noon. W. VA. CO., 514 S. Hill.

FOR SALE—CAFETERIA, OCEAN AVE. Hotel; lease, low rent; only $500. June rent free. 128 LOCUST, Long Beach.

FOR SALE—LIGHT DELIVERY HORSE, wagon and harness. Also short account system, fireproof. 214 accounts. 4402 CENTRAL AVE. South 734, 29351.

FOR SALE—CIGAR STAND; BARGAIN. Rent $35, 2½-year lease. Here's a bargain for some one if sold today. 3405. See PIONEER, 223 S. Hill.

BAKERY FOR SALE AT A BARGAIN. WEST 4907.

BUSINESS CHANCES—Of Many Kinds Unclassified.

FOR SALE—A NICE LITTLE LUNCH counter, very cheap. Come quick. Place 504½ W. 6TH ST.

$175 RESTAURANT, SEATS 30, RENT $12. One living-room; lease; doing good business.
$700—FINE CORNER GROCERY, $600 stock, fine fixtures. $25 daily. Sickness. Must sell.
CONFECTIONERY, SCHOOL SUPPLIES, Notions, Branch Postoffice. Good stock, up-to-date fixtures. Rent $20. Lease. Sickness, $1050.
CLEANING AND PRESSING BUSINESS, centrally located, cheap rent, doing $40 weekly. See this bargain.
MOVING PICTURE THEATER. Rent $25. Doing $30 up, weekly. Seats 180. Corner location. $900. Bargain.
BAKERY, southeast, doing $25 cash daily. No delivery. Brick oven. Over $400 stock. $950.

See SIMPSON, 2617½ S. Broadway.

MANY RELIABLE, ELEGANT, PAYING old-established business openings. Half factory, $1500; another, same, $25,000; another, genteel business, third interest, $1500. Many stores, apartment houses, factories, hotels, dye cleaning works, confectionery. Half fine store, $2500. Half business, $300. Hardware store, $3500. Swell cigar, grocery, soda fountain store, car station, center city, inventory, clear $275 monthly. Another business, half interest, clear $500 monthly. Also cigar business, $1500; terms. Lunch counter, restaurants, $175 and $2100. Barber shop, $1500; terms. See PHOENIX, 203 Grant Bldg.

BUTCHER—OPENING FOR UP-TO-DATE man in new town; thousands of men employed in construction work and surrounding sugar beet fields; good business for the man who gets in first. The Owensmouth representative, JANES INVESTMENT COMPANY, 611-613 S. Hill st.

BARBER — THOUSANDS OF MEN ARE employed in and about the new town of Owensmouth. No barber shop. Great opening for the right man. Money maker. See MR. THURSTON, 611 S. Hill st.

RESTAURANT FOR SALE—
For sale, the only family restaurant in a town of 6000 population. Well equipped, seats 65. French range, two stove rooms and two living rooms; doing a business of $1800 a month; clearing $400. Price $2000. Terms can be arranged. References, Pajaro Valley National Bank. Address THE PLAZA RESTAURANT, 434 Main st., Watsonville, Cal.

PAYING BUSINESSES—GROCERY, APARTment house district, $700. Grocery, apartment house district, $1500. Light grocery and confectionery, southwest, $15. with living rooms, $800. Poolroom, buy place, $1400; $500 handles it. Poolroom, downtown, 4 tables, $1250. Cigar stand, Spring street, $1200. Many others. INGALLS & ROBERTSON, 540 I. W. Hellman Bldg.

$14,000 GENERAL STOCK, $5000 MOTORcycle and sundries, $900 hardware and furniture, $500 grocery, $1500 novelty, $8000 grocery, paints and fuel, $6000 grocery, hardware and implements, $500 laundry route, $13,000 drug store in Kansas. A number of good eastern and northern clear properties for stocks of merchandise. ROOM 203, Merchants Trust Bldg. F. A. COMPTON.

FOR SALE — RESTAURANT SEATS 32; lunch counter, tables and private booths for ladies; centrally located. 7 years' lease; rent $45, and doing a good business; if you want a bargain see this at once, as I must leave city to look after other interests. Call on or write owner, at 905 SIXTH ST., San Diego, Cal.

NEW AND ENLARGED EDITION OF THE Times Famous Cook Book, now on sale. Price 25c, postage 5c extra.

GROCERY AND NOTIONS, APARTMENT-house district. Good trade. All cash, no delivery. Good place for meat market. Stock and fixtures invoice about $1100. Three living-rooms. Rent $20. Address M, box 197, TIMES OFFICE.

FOR SALE—OR WILL EXCHANGE, A FULly equipped drug store, complete stock of goods amounting to between $8000 and $10,000. In a good lively town of about 3000 inhabitants. Business paying handsomely. Inquire GREAT AMERICAN SUBDIVISION CO., 701-702 Story Bldg., Los Angeles.

FOR SALE—CAFE, IN FINE LOCATION. Newly fitted up. Gas range, coal range, 3 refrigerators and all other furnishings, complete. Only; one thousand ($1000) dollars cash. GUNDRY & RAMSAUR, 1722 W. Ocean ave., Long Beach, Cal.

SALE OF ICELESS SODA FOUNTAINS, samples on floor, $1000 fountains, $750; $600 for $400; $500 for $275. 25 per cent. discount on entire stock. PACIFIC COAST SODA FOUNTAIN FACTORY, 661 Main, Spring.

SELL ROOMING-HOUSE. REAL ESTATE business list, desk and good will; a good proposition for an energetic person; will also teach and help party along. Address H, box 250, TIMES BRANCH OFFICE.

FOR SALE—SECOND LARGEST GARAGE in Los Angeles, located in business section of city, $2500 cash; will also consider small auto. Apt. 34, MARYLAND, S. Grand.

FOR SALE—PICTURE THEATER. BEST buy in this city for $1100; some terms. All new and fully equipped. See PIONEER for bargains. 223 S. Hill.

A BIG HIGH CLASS PICTURE AND vaudeville theater showing a profit of $800 a year. Requires $6000 to handle it. Long lease and reasonable rent. Exceptional opportunity. Address BOX 554, Long Beach, Cal.

WANTED — COLORED GENTLEMAN OF some executive ability, local influence and means, to consult with us relative to financial realty proposition of merit, about to be incorporated and financed; better than ordinary inducements to right party. Address for interview, M, box 191, TIMES OFFICE.

$400—LAUNDRY ROUTE, GOOD BUSINESS. $900—Grocery store, established business. $800—Grocery, established business. F. A. COMPTON, 209 Merchants Trust Bldg. Phone Broadway 524; F6464.

FOR SALE—CIGAR STAND AND STAtionery store, west side, cheap rent, good lease. Going fine business; will give trial to prove business is O. K. Good fountain trade. GLOBE CO., 604 Story Bldg.

FOR SALE—GEN. STOCK MERCHANDISE, also hardware, groceries, do you want to buy, sell or exchange? See F. A. COMPTON, 209 Merchants Trust Bldg.

FOR SALE—A GOOD BUSINESS IN GOOD location, racket and millinery store combined; $1200 will buy; living apartments in rear; selling to retire. See OWNER, 456½ Moneta ave.

FOR SALE — OR EXCHANGE, GOOD CORner grocery, clean stock, good business; established 6 years; price $1800. Will take lot or acreage for part, balance cash. Address M, box 188, TIMES OFFICE.

FOR SALE—RETAIL BAKERY ROUTE paying $15 weekly. Horse, wagon and route, $250; part time. An opportunity for a hustler. BAKERY, 5414 S. Vermont. South 893.

GROCERY CLERK, STATE EXPERIENCE and if in Los Angeles and how long), age and references. Apply at once. Address M, box 192, TIMES OFFICE.

FOR SALE CHEAP. GOOD MISSION soda fountain, also fine candy case; or will sell confectionery store complete. 2728 SAN PEDRO ST.

FOR SALE — $200 BUYS A GOOD 5c COFfee house, just right for man and wife. 220 W. 2ND ST.

LAUNDRYMEN, ATTENTION. NO LAUNdry at Catalina Island, good opening, have store and 4 rooms, for rent, cheap. Inquire 270 S. MAIN ST.

WANTED — TO SELL PAYING COLLECtion business. Present owner going East. Will sell cheap. A good chance for a hustler. Answer quick. F2469.

WANTED—THREE MEN TO JOIN ME AND take up government land; water from river or artesian wells. Address H, box 228, TIMES OFFICE.

INCORPORATE YOUR BUSINESS.
We are experts. Our fee $25.
NATIONAL INCORPORATING COMPANY,
1009 California Bldg., 2nd and Broadway.

$250 PURCHASES RESTAURANT, BAKERY and delicatessen, $50 daily; 150 regular boarders. COAST COMPANY (for bargains,) 123½ S. Spring.

EXCEPTIONALLY RARE BUSINESS, SELL interest, low price, always cleared net monthly splendid income. Particulars 253 S. BROADWAY, room 204.

$1800 AND INVOICE BUYS CASH GROcery doing $60 a day; rent $40; three rooms and bath; trial given; COAST COMPANY, 123½ S. Spring.

FOR SALE—A REAL BARGAIN IN A small grocery store; if you see this one you will surely buy. L. C. WOODS, 204 Currier Bldg.

FOR SALE — POOLROOM AND CIGAR stand at a sacrifice. See KEATING, 601 S. Spring st. Phone 10021.

FOR SALE—ICE CREAM WAGON, ALSO lunch wagon, also buggy. Inquire 2021 E. FIRST ST.

LUNCH COUNTER IN BUSINESS MEN'S district. Will sacrifice. Going away. Address H, box 253, TIMES BRANCH OFFICE.

BUSINESS CHANCES—Of Many Kinds Unclassified.

GROCER—GREAT OPENING IN THE NEW town of Owensmouth, $2000 men employed in near-by sugar-beet fields; large gangs of men in construction work. No grocery stores. See MR. THURSTON, care Janes Investment Company, 611-613 S. Hill st.

IF YOU HAVE $15,000 TO $30,000 TO INVEST and will accept the management of an established business at a good salary, you can buy an interest at less than the book value and the returns on your investment will be more than satisfactory. The men financially interested in this company are all business men here and cannot devote their time to the business. Address L, box 100, TIMES OFFICE.

RARE OPPORTUNITY FOR A SUBSTANtial business man in the lumber business. This business is established and is paying large dividends; sales greater than production. Want party who understands this line to take the management at a good salary. Must invest from $10,000 to $20,000. This will bear the closest investigation. Address L, box 333, TIMES OFFICE.

PARTY WITH $2500 TO $5000 CAN EASILY make upwards $3500 first year in large manufacturing plant, and investment fully safeguarded, and in controlling interest. Cash business and no competition. Best opportunity for good party for legitimate growing concern. Address M, box 178, TIMES OFFICE.

FOR SALE—GROCERY AND MEAT MARket, on good corner; nine blocks from First and Spring. Good stock and trade, with good future. Must be sold immediately. This is a SNAP. JOHN GROENE, 510 Equitable Bldg., First and Spring.

BUSINESS CHANCES—
KRONE & RUMENAPP.
434 W. Sixth st. Main 1535. A3677.
Rooming houses, apartment sites and leases. We make a specialty in everything pertaining to business chances.

THE PARTY WHO IS FINANCIALLY able to invest a few thousand dollars in an established manufacturing business, can secure the management at a good salary, and his investment will pay good returns. Address L, box 140, TIMES OFFICE.

MOVING PICTURE SHOW.

There is a good opening in the new town of Van Nuys for a good, clean, up-to-date moving picture show. Practically no opposition in the amusement line. Inquire 519 S. HILL ST.

LOS ANGELES TO THE SEA IN 1½ MINutes by monorail. State rights and stock for sale, San Francisco Fair to have monorailway. The Zainko Monorailway Co., 201 H. W. Heilman bldg. Demonstrations daily at 453½ South Broadway, room 27, from 10 to 2. Come and see the monorailway in action.

D-E-N-T-I-S-T.
If you are looking for a place to locate, investigate the new town of Van Nuys. Inquire 519 S. HILL ST.

G-O-O-D O-P-E-N-I-N-G
in new town of Van Nuys for first-class tinner, in position to invest and locate there. Quick action necessary if you are interested. Only one must be filled at once. Inquire 519 S. HILL ST. Van Nuys.

FOR SALE—THEATERS; IF YOU WANT to buy a theater and want a good live proposition, see me. I am the best posted man on GOOD THEATERS in the State. HARRY CLEMENT, Theater Broker, 344-345 I. W. Heilman Bldg.

FOR SALE — GENERAL STORE, NICE clean and well selected stock; hardware, notions, etc.; doing cash business; will invoice about $1500; other business, going away; make offer. F. G. BAKER, 1791 W. Jefferson st., corner Western ave. Phone West 847; 1845.

WANTED—MAN WITH $1000, CAN SECURE legitimate, light manufacturing business. No risk nor competition and $15 to $18 daily profit. Bank references. For personal interview, address H, box 226, TIMES BRANCH OFFICE.

FOR SALE — AN OLD ESTABLISHED plumbing business, good trade and plenty of work, in a growing town, close to Los Angeles. Address J, box 976, TIMES OFFICE.

I HAVE AN EXCEPTIONALLY FINE opening for a man who can invest $1000; will accept good salary from start. Can show the goods. Address L, box 94, TIMES OFFICE.

FOR SALE—MOVING PICTURE THEATER. Swept in city for the price.
KRONE & RUMENAPP.
424 West Sixth street.
Phones, A3467; Main 1538.

FOR SALE—MODERN EQUIPPED DENTAL office at invoice in one of the wealthiest communities in California; climate ideal; a rare chance for some one. See CAL. DENTAL SUPPLY CO.

FOR SALE — CAFETERIA, GILT-EDGE proposition, $400 cash, 3 years lease, very reasonable rent. Come in and see me. A. B. RUSSELL, 406 Mason Bldg., 4th & Broadway. F2350.

FOR SALE—$650, CONFECTIONERY AND ice cream parlor, 4 rooms; two living rooms in the rear. Good buy. A. B. RUSSELL, 406 Mason Bldg., 4th and Broadway. F2350.

FOR SALE—TWO-CHAIR BARBER SHOP, furniture and fixtures. Invoice over $800; gross receipts over $50 per week. A sacrifice for $600. A. B. RUSSELL, 406 Mason Bldg., 4th and Broadway. F2350.

FOR SALE—LAUNDRY ROUTE, $45a, FAMily trade, paying $25 per week net; delivery wagon included. A. B. RUSSELL, 406 Mason Bldg. F2350.

MANAGER WANTED FOR FIRST-CLASS picture theater, must know his business and be able to make small investment; good salary. House in heart of business district, and making money. Address H, box 14, TIMES OFFICE.

$200 BUYS ESTABLISHED BUSINESS THAT will absolutely bring you in an income of $150 month; money secured. See 617 LISSNER BLDG., 324 S. Spring.

FOR SALE—GROCERY AND MEAT MARket, out western part city, doing $45; 4 rooms; rent $16; lease 2 years. Price $1000, or invoice. Trial given. See ADAMS WEST VIRGINIA CO., 514 S. Hill.

CONFECTIONERY ON EAST 5TH ST., doing nice business. Here is good place. Price $600. See this. We have others on 5th. ADAMS WEST VA. CO., 514 S. Hill.

FOR SALE—FULLY EQUIPPED GARAGE in good live town on boulevard. Reason for selling sickness. A bargain if taken soon. Address H, box 134, TIMES OFFICE.

TO LET—ICE CREAM, SODA, REFRESHments and candy concession. Apply E. SMITH, Skating Rink, Fraser's Pier, Ocean Park.

FOR SALE — THE TIMES NEWSPAPER route, in best beach town in Southern California. Address J, B. SNYDER, care Times Office.

$800 BUYS INTEREST MANUFACTURING business; will pay salary; $25 week; money secured. 617 LISSNER BLDG.

DANDY DESK ROOM, GROUND FLOOR, display window. MANAGER, 430 West Sixth st.

A GOOD DRY-GOODS BUSINESS FOR sale at invoice; no agents. Inquire of C. A. McGREU, 1929 Central ave.

FOR SALE — A GOOD COUNTRY TIMES route, will pay $125 or more per month. Address J. B. SNYDER, care Times, Los Angeles.

GROCERY STORE, DOING FINE BUSINESS for sale at a sacrifice; a bargain for some one. Inquire 629 S. MAIN.

FOR SALE—BEST GROWING GROCERY IN southwest, clean stock; will sell at invoice. Phone WEST 2029, HOME 26075.

FOR SALE — AN OLD-ESTABLISHED cleaning and dye works. E. HAEFNER, 948 6th st., San Diego, Cal.

FOR SALE—LADY BARBER SHOP, 513 E. FIFTH ST. Paying well; bargain.

BUSINESS CHANCES—Wanted and Miscellaneous.

WANTED—TO EXCHANGE CLEAR PROPerty and cash for hardware or general stock merchandise. Room 209 MERCHANTS TRUST BLDG. F. A. Compton. Phone F6464; Broadway 524.

WANTED—BUSINESS; HAVE $500 TO $7000 for business. State the nature of same or no attention paid. Will return your letter if requested. Address M, box 230, TIMES OFFICE.

WANTED—FIRST-CLASS NICKEL SHOW. Offers only from owner. Address M, box 185, TIMES OFFICE.

SWAPS—All Sorts.

FOR EXCHANGE — HALF OR WHOLE INterest in a good patented article used in every home; full set of tools for manufacturing; will trade for automobile, diamond or real estate. Address M, box 326, TIMES OFFICE.

FOR EXCHANGE — RELIABLE COLORED man wishes position in garage or auto training school as porter for small wages, including lessons. Call BROADWAY 4705.

FOR EXCHANGE — 5 ACRES, PALMDALE, price $500, for like value. DENISON, A4587.

SWAPS—All Sorts.

FOR EXCHANGE — A FINE PIANOLA player piano, good as new, cost $650. Want poultry, vacant lot, automobile, or what have you; make offer. Address M, box 261, TIMES OFFICE.

FOR EXCHANGE—BY EXPERT PERFUMer and toilet goods maker, a fine line of formulas with exclusive manufacturing rights. Will exchange for good lot or equity in house and lot. Phone 53303, 924 BLAINE ST.

FOR SALE—OR EXCHANGE, GOOD WORK team with complete harness, chain tugs and collar, $250. What have you? Address M, box 172, TIMES OFFICE.

FOR EXCHANGE—
Will trade my $300 equity in a new five-room bungalow for anything I can use. Address K, box 310, TIMES OFFICE.

FOR EXCHANGE—AUTOS, PARTS, TIRES bought and sold. METZ, 921 S. Main. F1953.

MONEY TO LOAN—Real Estate and Improvements.

MONEY TO LOAN ON REAL ESTATE—
4, 5, 7 and 8 per cent., net. Interest.
No appraisement fees.
No delays; no red tape. Any sums desired
Large and small; city loans a specialty.
Southwest residence loans sought.
Improved ranch loans solicited.
Cash for mortgages and deeds of trust.
WE MAKE STRAIGHT BUILDING LOANS
6 per cent. on A-1 business property.
7 per cent. on A-1 residence property.
8 per cent. on second grade residence property.
We furnish bungalow plans.
MATTHEWS & MATTHEWS,
The Leading Mortgage Brokers,
229 Douglas Bldg., corner Third and Spring.

TO LOAN—MONEY, ON REAL ESTATE. Large or small amounts. Long or short time. First or second mortgages. We handle our own funds. Money at once, no waiting. See us and save time and money. Mortgages, trust deeds and contracts bought. NOURSE & COMPANY, 205-206 American Bank Bldg., corner Second and Spring sts.

AT 6 AND 7 PER CENT.
We make loans on Los Angeles and Suburban Real Estate, vacant or improved.
We loan our own funds and are prepared to do business promptly.
BUILDING LOANS A SPECIALTY.
BUILDING LOANS A SPECIALTY.
CHANDLER, GORE & CO.,
324-6 Bradbury Bldg.
F3121. Main 3715.

MONEY TO LOAN—
AN ABUNDANCE OF IT ON GOOD RESIDENCE OR IMPROVED FARM SECURITY. WE NEVER HAD A LARGER DEMAND FOR SUCH INVESTMENTS THAN AT THE PRESENT TIME. WILL GIVE QUICK ACTION. WE DRAW ALL PAPERS. 25 YEARS IN THE BUSINESS IN LOS ANGELES. REFERENCES ANY BANK.
EDWARD D. SILENT & COMPANY.
403-410 S. HILL ST.

MONEY TO LOAN—
City or country security.
No delay.
$500 to $20,000.
We make examination of security same day application is filed.
P. VAWTER CO., 633-39 Grant Bldg. A4945.

MONEY TO LOAN—
We have $50,000 to $100,000 to loan on downtown income-bearing property. This is not a general ad. The money is in bank. Not available for building loans. See Mr. Burck, with
CALIFORNIA REAL ESTATE & BLDG. CO.
Formerly THE LAWRENCE B. BURCK CO.
Realty Board Bldg., 631 S. Spring st.
Home Phone 10625. Main 6821.

SHORT TIME LOANS—MONEY SAME DAY. $50 to $2500; first or second mortgage or contracts; 1 to 12 months; money day you apply; no brokerage fee; my own funds; MY RATE THE LOWEST. Mortgages and trust deeds bought. H. M. CORLETTE, 214 Security Bldg., corner Fifth and Spring. F2189; Main 208.

MONEY TO LOAN—ON REAL ESTATE.
$100 to $100,000.
Any amount and no delays.
Mortgages or trust deeds purchased.
City or country.
No appraisement fees.
No charge for drawing papers.
SOUTHERN CAL. HOME BUILDERS,
$5000. 410 West Sixth st. Main 5444.

MONEY TO LOAN—
PRIVATE FUNDS, IMPROVED OR UNIMPROVED. CITY OR COUNTRY PROPERTY OR BUILDING LOANS AT AS LOW AS 6½ PER CENT. INTEREST. ANY AMOUNT YOU NEED. CALL AND SEE US. LARGE LOANS OUR SPECIALTY.
A. S. JERGINS & CO.,
SUITE 400 H. W. HELLMAN BLDG.

MONEY TO LOAN—
ON REAL ESTATE, ANY SUM, 6, 6½ AND 7 PER CENT.
ALSO BUILDING LOANS.

Classified Liners.

MONEY TO LOAN—
Salary and Chattels.

DEAL WITH US—
IT WILL PAY YOU WELL.
When you need money you want to know where you can get it the moment you need it. Under those circumstances you have enough trouble, and we make it easy and pleasant for you to come to us and get the amount you require.
EASY TERMS.
When you come to us for money your terms and payments are made to suit your individual circumstances. If you can only afford to repay a small amount weekly or monthly we make the terms accordingly. Why let the want of a little money destroy your peace of mind; we loan to owner of household furniture, pianos, live stock, etc., to remain in your possession. If you have a loan elsewhere we will advance you the money to pay them and more if desired. Regardless of what others advertise, see us, it will pay you well. Call, write or phone. Our agent will call. Phone Main 6946.
PARK LOAN & CREDIT CO.,
Second (Floor, Room 208,
424 South Broadway.

QUICK LOANS ON FURNITURE AND PIANOS.
Money Same Day Applied For.
$20 and Up.
Goods Remain in Your Possession.

If you want money quickly, for a short or long time, for a business venture, to get rid of a lot of little debts, or for any other purpose, we can furnish you the money at once, and you can have it as long as needed by just paying interest, or you can pay as much as you like at any time on the principal, reducing the interest accordingly. No brokerage fees. You get full amount applied for. We can save you time, money and bother, and protect you from publicity. All we ask is that you allow us to explain our system to you. You cannot fail to appreciate our terms. It pays to deal with a reliable firm; 15 years established in Los Angeles.
CLARK & CO., 201 Security Bldg., 310 S. Spring st. Phone 7815, Main 6052.

W. G. WOOD MAKES LIBERAL LOANS ON pianos, furniture, live stock, storage goods, etc. Terms to suit at lowest rates. No removals. Private. A square deal. A call will convince. 604 S. SPRING ST., Room 302.

W. J. RANKIN & CO., 204 H. W. HELLMAN Bldg., are making short time loans at very reasonable rates on notes signed by two or more responsible people. Phones A1129, Main 2988.

TO LOAN—$2500, $1500, $2000, $2500, $3000, $5000 on improved real estate, 6 per cent. Private party. Will loan immediately. 501 O. T. JOHNSON BLDG. 14927.

$50, $75, $100, $200 ON FURNITURE, LOW rate interest and easy terms. Money same day. BOND & CO., 501 Johnson Bldg., Fourth and Broadway. 14287.

TO LOAN—MONEY LOANED ON FURNITURE, household goods, diamonds and other personal property, at 2 per cent per month; no delay. Call 542 UNION OIL BLDG.

SALARIED MEN AND WOMEN, ACCOMmodated without delay or publicity. SOUTHERN CREDIT CO., 621 O. T. Johnson Bldg.

MONEY LOANED SALARIED PEOPLE, confidential. F. A. NEWTON, 708 O. T. Johnson Bldg.

LEE BROS., WITH LEE & GILMORE, 129 S. Spring st., will loan money based on watches, jewelry and diamonds. Established 1896.

MONEY LOANED SALARIED PEOPLE without security; confidential; easy payments. 421 HERALD BLDG. Main 6864.

DIAMOND LOANS, 1% TO 3 PER CENT. KUBEL, 214-15 Bitmore Bldg., 3rd & Spring.

MONEY WANTED—
Real Estate and Collaterals.

WANTED—MONEY—
$800—2 years, 8 per cent., modern 4-room plastered house; lot 110x135; conservative value $1200.
$900—2 years, 7 per cent., modern 4-room plastered house; corner lot on Hoover st., 41x134; value $2500; money wanted to build another house on this same lot.
$1300—4 years, 7 per cent., modern 5-room house, 47th st.; value $3500.
$1200—3 years, 7 per cent., modern 7-room house, lot 50x150; value $3000.
$1400—3 years, 7 per cent., modern 5-room house, on Hollywood ave.; value $3000.
$1300—2 years, 8 per cent., modern 6-room house, just put in for $3600 cash; fine location, Hollywood.
$4200—3 years, 7 per cent., swell 10-room house, Crenshaw blvd., near Pico; value $6,000.
$16,000—3 years, 7 per cent., 180 acres best land in California; abundance of artesian water; value $20,000.
$15,000—3 years, 7 per cent., 180 acres alfalfa ranch, highly improved; conservative value $20,000.
$28,000—3 years, 7 per cent., 320-acre alfalfa ranch; value $36,000.
$20,000—2 years, 7 per cent., 480-acre alfalfa ranch; abundance of water; value $100,000. Main 5474. MOYER & GILBERT, A4237. 903 H. W. Hellman Bldg.

WANTED — MONEY, FOR SALE, TRUST deed of $1200, payable in monthly installments of $16 2-3, at 7 per cent., of interest and principal; first mortgage $1250. This trust deed has been seasoned by one year's payments. Owner is man with permanent job and of fine habits; will discount 15 per cent. to investor. MATTHEWS & MATTHEWS, 328 Douglas Bldg.

WANTED — MONEY; WILL SELL $18,000 first mortgage, due 5 years, at 6 per cent., on new first-class business block, valued at $24,000, rents at $2000 per year, with additional guarantees on note of $250,000 of bonds, located at Balboa, Cal. Will sell to net purchaser 8 per cent per annum. Principals only need apply. C. E. PEARIS, P. L. PEARIS, 201 Columbia Trust Bldg. Phone A3007; Main 1942.

WANTED—MONEY.
If you have money to loan and want GOOD FIRST MORTGAGE security, SEE UB. We investigate all applications promptly.
CHAS. L. HUBBARD COMPANY,
212 Security Bldg. Fifth and Spring.
Phones Main 9454, A4237.

WANTED—MONEY; $600 OR $700, 1 YEARS, 8 per cent., on house and lot; just sold for $1400.

Main 3561. F. J. HUMMEL & CO., P5364. 422 Central Bldg., Sixth and Main.

WANTED — $2400, 3 YEARS, AT 8 PER cent., on 5 acres, near Compton, improved with new 5-room residence, good barn and 12-inch flowing well. Property set to sugar beets, value $3000. S. R. EARNEST & CO., 231 H. W. Hellman Bldg. A4757; Main 8558.

WANTED—$1000, 1 YEAR, 7 PER CENT., on 5 acres, 3 miles from Fullerton; value $2000; will pay 8 per cent. for an immediate loan. Also $750 on a $1500 suburban business lot. ANDERSON INVESTMENT CO. Main 9474, 57543.

WANTED—HAVE YOU MONEY TO LOAN? We can place it on A1 securities for you. Our loan department makes only careful and sure loans. H. L. MILLER & CO., 239-4 Union Oil Bldg.

WANTED—$12,000, 3 YEARS, 7 PER CENT. from private party, first mortgage, on improved W. 16th st. property, market value more than double loan. Address M, box 182, TIMES OFFICE.

WANTED—AN IMMEDIATE LOAN OF $2000 from private party. First mortgage security. GOLDEN WEST HOME BUILDERS, 208 Union Oil Bldg.

WANTED—$2000 FOR 3 YEARS AT 7 PER cent., on new modern artistic 4-room bungalow; northwest. This is my home; value $4200. Address M, box 185, TIMES OFFICE.

WANTED—BY OWNER TO BORROW $500, second mortgage on a new 7-room bungalow; Wilshire section. This is first-class property. Will pay 10 per cent. Address M, box 254, TIMES OFFICE.

WANTED—$1000 SECOND LOAN ON TWO-story residence, half block from Westlake Park. Good monthly interest. Address H, box 208, TIMES BRANCH OFFICE.

WANTED—$2500 AT 7 PER CENT., 3 years, on strictly modern entirely new residence of 8 rooms and garage. Wilshire section. PHONE 71005.

WANTED—$2000, FOR 1 YEAR ON GUARanteed, 6 per cent. dividend paying stock worth $30,000; will pay good rate of interest for accommodation. Address M, box 23, TIMES OFFICE.

WANTED — TO BORROW, $10,000, FIRST mortgage, good income property, on Ninth st.; less than 40 per cent. loan. MIL PYRE, A2361, Main 2042.

WANTED — $10,000 FIRST MORTGAGE ON business income property, corner, 3-story building; gilt-edge security, value $27,000. M. G. NORTON, 833 W. Sixth st.

WANTED—$2000 WITH WHICH TO BUILD house on Hollywood property, lot clear. No agents. Address H, box 229, TIMES BRANCH OFFICE.

WANTED—$4000 TO $4500, 8 PER CENT., on large business corner, improved, $10,000 value. $900 income. Big rush. BLACKMORE, 308 Security. P3831; Main 540.

WANTED—BUILDING LOAN, $13,000, FROM private party, 30 commission; for 58-room apartment, Westlake district. Owner erects building. Phone WEST 5228.

WANTED—A LOAN OF $250, GOOD SECURity; will pay $25 for 60 days. LRA H. STUBBS, 210 Citizens' National Bank Bldg.

R. W. FOINDEXTER HAS EXCELLENT first mortgages for sale to net 7 per cent. 409 WILCOX BLDG. A1988.

MONEY WANTED—
Real Estate and Collaterals.

WANTED—MONEY ON FIRST MORTGAGES. $800—2 years, 8 per cent., on lot 40x126, on 94th street, just east of Vermont avenue, improved with neat and attractive 5-room bungalow; value $2200.
$2500—3 years, 6 per cent., on lot 40x120 on W. 35th place, between Normandie and Raymond, value $3500; improved with new modern bungalow of 5 rooms and breakfast nook, value $2500; total value, $5000.
$1800—2 years, 7 per cent., on lot 82x132, on Templeton street, one and a half blocks from Whittier car line, in Huntington Park, improved with modern bungalow with five rooms and breakfast nook; value $2500. We have four of these loans. They are good. Look at these fine loans.
$2500—2 years, 7 per cent., on 10 acres gardening ground at Moody Station, near Santa Ana electric line, Orange county, with a 5-room house; value $3500; owner lives on the place.
$4000—2 years, 7 per cent., on lot 145x280 on E. Second st. in Glendale, improved with 7-room house, barn, etc., and 90 orange trees; valued at $6000.
$5000—2 years, 7 per cent., on lot 60x120, on South Park ave., between 52nd st. and 53rd place, value $7500; improved with fine new garage building, occupied and run by the owner; value $9000.
$9000—2 years, 8 per cent., on new, modern pressed-brick moving-picture theater on lot 65x140 to alley, near corner of South Park ave. and 52nd place, value $25,000. This building is designed to meet all the requirements of a first-class, permanent theater, and its location is ideal, being in a thickly settled neighborhood of modern homes and adjacent to the beautiful South Park. Building leased to first parties (secured) for five years, $60 a month first year, gradually increasing to $90 month.
$5000—4 years, 7 per cent., on 9 1-3 acres of land at Downey, with 15-year-old orange trees on 6 acres, balance assorted fruits, and good 7-room house; income between $2000 and $2500 annually; value $15,000.
$2500—2 years, 8 per cent., on one acre on South Park ave., near Central ave., Glendale, in highly cultivated condition; large trees; improved with strictly modern new 12-room house; value $15,000.
OUR MOTTO:
Conservatism, Honesty and Promptness.
MATTHEWS & MATTHEWS,
The Leading Mortgage Brokers.
328 Douglas Bldg., corner Third and Spring.

WANTED—MONEY—
We have for sale the following non-taxable first mortgages for sound new and desirable residence properties, all drawing 7 per cent. interest, payable quarterly:
$1400 property worth $2000.
$1400 property worth $2500.
$1850 property worth $3750.
$1650 property worth $3500.
These are absolutely first-class gilt-edged loans.

CALIFORNIA REAL ESTATE & BLDG. CO.,
ENTIRE FIFTH FLOOR
REALTY BOARD BLDG.,
631 S. SPRING ST.
MAIN 6061. HOME 20685.

WANTED—$3000 AT 8 PER CENT., THREE years, security first mortgage on 30 acres level, frostless orange land adjoining 40-acre bearing grove on one side and facing State Treasurer Robinson's fine ranch at Rialto; will pay $50 commission for immediate loan. No hot air dealers need answer. Address 1251 S. BONNIE BRAE ST., or Phone 54304.

WANTED—MONEY. FIRST MORTGAGES, 6 per cent., 5 rooms, lot 50x165.
$1550—7 per cent., 6 rooms, lot 50x175.
$4000—6 per cent., 9 rooms; lot 50x165.
$2400—6 per cent., improved, 70 acres.
$2500—7 per cent., orange grove, $15,000.
$25,000—7 per cent., 5 years, new brick business block, close in, leased; value $50,000.
L. A. McCULLOCH, 607 Fay Bldg. A3172.

WANTED—MONEY. $100 TO $100,000
ON CITY OR COUNTRY PROPERTY,
VACANT OR IMPROVED.
APPLY TO MR. KELLY, LOAN DEPT.,
ROBERT MARSH & CO.,
Trust and Savings Bldg., 5th and Spring.
Phone 10375, Main 8447.

WANTED—$30,000, FOR 3 OR 5 YEARS ON 320 acres set to walnuts and oranges, one and one-half miles from Fullerton. Property worth $200,000. Will not pay over 6½ per cent. For particulars, call or write O. W. CRANDALL, Fullerton, Cal.

WANTED—A MAN WITH $5000 TO BUY interest in highly profitable general merchandise business, located in an enterprising town, in positively the richest and most progressive agricultural district of Southern California. Address M, box 157, TIMES OFFICE.

WANTED—LOAN OF $2000 ON BUSINESS lot, southwest, worth $5000; will pay 6 per cent. and give trust deed; money borrowed is to be used to put rental improvements on lot. For particulars see MR. CONLEY, 926 Title Insurance Bldg.

WANTED—MONEY—
$1500, 5 years, seven per cent., five-room bungalow, 220 E. 61ST ST., just sold for $3200. H. F. RUDELL,
California Realty Corporation,
60296. 353 S. Hill st. Main 3893.

WANTED—$8000, ON GILT EDGE INCOME business property in heart of commercial district for long term at lowest interest. Principals only. Room 14, 143 S. BROADWAY.

WANTED—$7000, 7 PER CENT., 5 YEARS. First mortgage, improved industrial property, worth $24,000, at Long Beach. CHARLES H. BAREFORD, 707 Grant Bldg., Fourth and Broadway. 10 to 2.

WANTED—$1850 AT 15 PER CENT., PAY back $100 per month. Security furniture and lease of 6-room apartment house, very close in. CHARLES H. BAREFORD, 707 Grant Bldg., Fourth and Broadway. 10 to 2.

FOR SALE—$18,000, FIRST MORTGAGE, drawing 7 per cent., on 82 acres, one mile from Fullerton. Will discount this $900 for quick sale. Property worth $40,000. C. W. CRANDALL, Fullerton, Cal.

WANTED—PARTY WITH $5000 TO SHARE in profits of established construction company; guarantee 10 per cent. and share of profits; need additional money to handle our work. Will give ample security. Address H, box 267, TIMES BRANCH OFFICE.

WANTED — FOR SALE—A CONTRACT bringing $5 month interest; will sell cheap. Address H, box 272, TIMES BRANCH OFFICE.

WANTED—$40,000 ON 150-ACRE RANCH; $175,000 value. Fine district. BLACKMORE, 308 Security. P3831; Main 540.

WANTED—$2500 AT 7 PER CENT., COUNty property, close to Los Angeles, worth $10,000. B. F. LEWIS & CO., 207 Hibernian Bldg., Fourth and Spring.

WANTED—$3000; AMPLE SECURITY; WILL pay 9 per cent. interest; need money quickly. Address H, box 203, TIMES BRANCH OFFICE.

WANTED—$500 TO $750 ON HOUSE AND lot in southwest. O. H. ANDERSON, 206 Bryson Bldg. A4323; Main 8796.

WANTED—$10,000 ON LARGE RANCH property, near city, good value. BLACKMORE, 308 Security. P3831; Main 540.

WANTED—BUILDING LOAN OF $1700 ON lot on 27th st., near Western ave. Address M, box 144, TIMES OFFICE.

WANTED—$1000 LOAN ON REAL ESTATE contracts, over half paid out. Address M, box 130, TIMES OFFICE.

WANTED—$1500 ON IMPROVED PROPERTY, Wilshire section. Value $4000, 7 per cent. Private parties only. MR. MARTIN, A2963.

WANTED—TO BORROW, $15,000, ON CLOSE-in business income property worth $42,000. T. WIESENDANGER, 408 W. Sixth.

WANTED—TO BORROW, $500 TO $75,000, ON mortgage on close-in city income property. T. WIESENDANGER, 408 W. Sixth st.

WANTED — TO BORROW $1800 ON MY Hollywood home. Call HOME 73819.

STOCKS AND BONDS—
And Mortgages.

WILL SELL—
1000 Pick and Drill 4½c
500 Pick and Drill 4½c
2000 Butte Creek Dredging 2c
1000 Adograph 50c
10 Consolidated Realty $1.20
WILL BUY—
Auto Friction J. B., P. B. Steffer, Con. Realty, Funding Co. of Cal.
F. ZINN & CO.,
313-320 Grant Bldg. A3646; Birdway 4513.

CAPITAL SAFE, PROFITS BIG. STOCK now 40c per share. Par $1. Value should double in a year. HOMESEEKERS' BLDG. CORPORATION, 702 Higgins Bldg. A2516, Edwy. 3.

HIGH CLASS BONDS AT PRICE TO NET 7½ per cent., with stock bonus of great prospective value. TEJUNGA WATER & POWER CO., 606 Consolidated Realty Bldg.

ONE 1/25 INTEREST IN 624 S. BROADway, Broadway Central Bldg.; pays good dividends quarterly. If you want bargain, see me today. Call 59609.

FOR SALE—4500 SHARES WALNUT CREEK M. M. Co. stock, dirt cheap, best buy in any mining stock; ledge uncovered; it will beat Tom Reed; act quick. W. GOOD, 1019 S. Olive st.

FOR EXCHANGE — SHARES IN HOME building company for clear improved or vacant Los Angeles or beach property. Below market. Address M, box 132, TIMES OFFICE.

SNAP—5000 SHARES PREFERRED STOCK; 5000 shares common stock. Prudential Improvement Co. 5 shares Prudential Financing Co. All for $500. MR. COOK, F6491.

WANTED—10 SHARES CONSOLIDATED Realty stock at $150 share, carrying June dividend. Address H, box 253, TIMES BRANCH OFFICE.

STOCKS AND BONDS—
And Mortgages.

WANTED—
L. A. Submarine Boat 55c
Western Building and Inv. 13c
Funding Company of Cal. 8c
El Dora Oil 7c
Pan-American Oil (Pool) ..... offer
Mohawk Herald Mining ..... offer
Pick and Drill ..... offer
FOR SALE—
Home Makers, 13½c; Funding Company, $1; Phoenix H. B., $1; Original H. B., $1.39; Pick and Drill, 45c; Pacific H. B., $1.45; Anaheim Brewery, 4½c; El Dora, 10c; Midway Five, 12c.
H. N. WILLARD, 809 S. Spring. A4515.

B. F. LEWIS & CO.,
207 Hibernian Bldg., 4th and Spring.
Bargains:
200 Pacific Home Builders $1.65
1000 Pick and Drill 45c
1000 Commonwealth Homebuilders 30c
Funding Co. of California.
Inquire.

WILL SELL—CAWSTON OSTRICH $7.6
500 L. A. Investment $2.50
1000 Western Bldg. & Inv. $1.16
BUY—Home Makers 13c
$40 Home Builders (M. O. H.) $1.95
J. A. S. FURLONGE COMPANY.
Main 3692. 411-18 Higgins Bldg. 19581.

FOR SALE—10,000 MOHAWK HERALD AT 1c, or I might buy some if I get it cheap enough. Address M, box 181, TIMES OFFICE.

FOR SALE—1000 L. A. PUBLIC MARKET, will sacrifice for immediate cash. ROSS & RUSSELL, 428 I. W. Hellman Bldg.

SEE ME ABOUT WESTERN BUILDING and Investment Co. stock, to buy or sell. LONG, 407 Fay Bldg. Phone F3644.

FOR SALE—
Miscellaneous.

FOR SALE—THERE IS NO EXCUSE FOR bad cooking. Get The Times New Cook Book. Now on sale. Price 25c, postage 5c extra.

FOR SALE—NEW AND SECOND-HAND carom and pocket billiard tables, hand bowling alleys and accessories; bar fixtures of all kinds; easy payments. THE BRUNSWICK-BALKE-COLLANDER CO., 331-333 E. Third st. L. A.

FOR SALE—ON TIME PAYMENTS, LACE curtains, portieres, couch covers, rugs, carpets and mattings and furniture, stoves and household goods. OVERELL'S 700-708 S. Main st. THE BIG STORE.

FOR SALE—SECOND PUMPING PLANTS, ranch machinery, harvesting tools; no worry; material; guaranteed; also 4 horses, taken trade by us. No use for them. Must sell. Call office, DEMMITT CO., 120 N. Main. Broadway 1984.

FOR SALE—COOKING MADE EASY BY The Times New Cook Book. Now on sale. Price 25c; postage 5c extra.

FOR SALE—BARGAINS IN KODAKS AND cameras. We buy and sell anything in the photograph line. Expert kodak finishing. CAL. CAMERA EXCHANGE, 229-31 S. Spring.

FOR SALE—LADIES HAVING THEIR OWN materials, we will cut and make suit for $15. HOME OF HAIR, Ladies' Tailor, Fifth Floor, Laughlin Bldg., 215 S. Broadway.

FOR SALE — BEAVER BOARD, THE NEW substitute for plaster. Inquire of your dealer or MONTGOMERY & MULLIN LUMBER CO., 400 E. Fifth st. Phone 60161, Main 7.

FOR SALE—ABOUT 100,000 GENUINE LIVingston Stone Tomato plants, grown in open beds, ready for planting. PASADENA CANNING CO., Pasadena, Calif.

FOR SALE—OR RENT—INVALID WHEEL chairs, physician's, nurses' hospital and sanatorium supplies. PROFESSIONAL SUPPLY CO., 415 W. Fifth. Tel. F6122.

FOR SALE—TWENTY-EIGHT-HORSE-POWER Campbell launch; 28 feet; sold. Inquire JOE FELLOWS, Yacht & Launch Co., Wilmington.

FOR SALE — WINDMILL AND TANK AT Pasadena. Pioneer st. Apply MATTHEWS & MATTHEWS, 229 Douglas Bldg.

FOR SALE—SECOND-HAND POOL TABles, complete, $125 to $175, easy payments. STEPHENS BILLIARD & BAR SUPPLY CO., San Diego, Cal.

FOR SALE—6 PAIRS BEST QUALITY NET clunny edge curtains, 49 inches long; new; cannot match; mistake measurement, sell $3 a pair. Call 11618 or BROADWAY 4646.

FOR SALE—VACUUM CLEANING OUTFIT, complete, in good running condition, will sell cheap. Address 518 CONCORD ST.

FOR SALE—A GOOD SODA FOUNTAIN, cheap; have no use for it. ROBT. D. MOYER, 1200 Central ave. Phone Main 2895.

FOR SALE — CHEAP; 2 GOOD SHOWcases, 1138 E. SLAUSON AVE., near Central.

FOR SALE — DRAFTING ROOM FURNIture and supplies; bargain. 1122 W. P. STORY BLDG.

FOR SALE — SECOND HAND FIREPROOF safe, cheap. ANDERSON, 204 S. Los Angeles st.

FOR SALE — CHEAP, SMALL SODA fountain, stools and chairs. 823 MAPLE AVENUE.

FOR SALE—TENTS AT COST, AT SCOTT'S PLACE, 135 SOUTH LOS ANGELES STREET.

FOR SALE—2 POOL TABLES. 702½ SAN PEDRO ST.

FOR SALE — A 1-PIECE VELVET WILTON rug 9x12, $17. 344 S. BUNKER HILL AVE.

FOR SALE—CHEAP, BUGGY AND 16x12 tent. 1238 BERENDO. West 2954.

FOR SALE—WALL AND SHOWCASES AT 209 S. SPRING ST.

FOR SALE—HOUSE, 7 ROOMS, $250, TO be moved. SOUTH 2597.

FOR SALE—
Furniture.

FOR SALE — BIG CHANCE TO SAVE ON house furnishings. All goods at rock-bottom prices. These goods are all new and can be bought at auction prices. All goods delivered. 9lbs pillow, fine feathers 55c
$1.25 lace curtains 85c
$1.75 high chair, turn-over table $1.25
$2.00 Roman seat, mission $1.50
$2.25 magazine rack $1.75
$3.00 sewing rocker $2.00
$3.00 woven wire cot $2.25
$2.25 dropleaf table $2.50
$4.00 art square, room size $3.00
$6.00 iron crib $4.50
$7.00 bookcase $5.50
$7.00 folding bed $4.75
$12.00 wardrobe, double doors $8.50
$19.00 leather couch $15.00
$30.00 China, closet $15.50
OVERELL'S, 700-708 S. Main st.

FOR SALE—HIGHEST CASH PRICE PAID for furniture and household goods in large or small quantities. We exchange and sell at retail at all times. Regular auctions sales Tuesday, Thursday and Saturdays, 2 p.m. BRENT'S AUCTION & COMMISSION.

FOR SALE—FURNITURE IN A BEAUTIful private home, very reasonable, leaving city; residence district, desirable location; 11 rooms and basement; furnace, garage, lawns, flowers, etc. OWNER, 1722 S. FLOWER ST.

FOR SALE—NEW PIANO, LESS THAN $280, no dealers answer. Apply at 1502 MILLARD ST.

FOR SALE—TWO SANITARY DESKS, typewriter, swivel chair, rugs, leather couch. 208 BOYD ST.

THINGS ON WHEELS—
All Sorts.

Automobiles.

FOR SALE—1911 PENNSYLVANIA 30, JUST like new; 4-passenger, fully equipped; cost $2700; for $1250 cash. MR. HENDERSON, Owner. A3784. 623 S. Grand.

FOR EXCHANGE—A BEAUTIFUL 1911 5-passenger Duro, fully equipped, in A1 condition throughout. Want clear $1250 lot or part cash and part diamonds. ANDERSON INVESTMENT CO. Main 9474, F5743.

FOR SALE—
Fore-door, 50 h.p., 7-passenger, Kissel Kar, newly overhauled, painted and in A1 condition; $850 cash takes it. HOME 58781.

FORD AUTO, 1910, CHEAP IF TAKEN Sunday or Monday. 616 W. 47TH ST.

FOR SALE—1911 FRANKLIN 5-PASSENGER, good as new; for quick cash sale, $1400. MR. LACK, Owens Apartments. Both phones.

WANTED — AUTO UP TO $600. WILL trade 3-stone diamond pin, 1-carat each, and cash. Bring car to 1118 S. MAIN ST. A3694.

FOR SALE — SURREY, BABCOCK, CUT under, rubber tire, in good condition. Have no use for it. $75. 727 GARLAND AVE.

FOR SALE—CHEAP; 1909 MODEL 16 BUICK, in good condition. Will demonstrate. Address M, box 169, TIMES OFFICE.

FOR SALE — OLDSMOBILE ROADSTER; the classiest car in the city for the money. MR. SINGLETON, 623 S. Grand. A3784.

WANTED—STANDARD MAKE 1912 AUTO in exchange for L. A. realty; no junk considered. Address H, box 261, TIMES BRANCH OFFICE.

HAVE GOOD $1200 MORTGAGE FOR A LITtle Six Franklin, in perfect condition. Address H, box 224, TIMES BRANCH OFFICE.

FOR SALE—A 1911 E. M. F., 7 MONTHS' factory guarantee; new tires and fully equipped. MR. FIKE, 623 S. Grand. A3784.

$1100—1910 50-HORSE-POWER STODDARD Dayton, 4-passenger, fully equipped, electric lights, shock absorbers, thoroughly overhauled and first-class in every way; tires practically new. $1100.

1910 4-passenger Cadillac, overhauled and put in first-class condition; this car has been carefully handled by a conservative driver, and is in extra good repair.

1910 Halladay 30, delivery and roadster body; overhauled and guaranteed. $550.

1913 foredoor Halladay 40, guaranteed same as new; party gone East and must sell.

1909 Dorris, 5-passenger, make good delivery or truck. $450.
VANCE-CANAVAN MOTOR CO.,
1122-28 S. Olive st.
A3931. Bdwy. 2910.

FOR SALE—ONE NEW (ABSOLUTELY new) car at half its real value; I have taken in on a debt two new aldedoor cars; sell the 5-passenger at $850, has all extras, including new extra tire, clock, top, windshield and speedometer; sell the 4-passenger at $825, with top, glass front and extras; these cars sell at the agencies at $1500 each, without the extras; I wish to keep one and sell only one at the great discount. I have left both of my cars until one is sold at 1124 S. MAIN ST. Don't miss getting one of these cars at this great sacrifice.

MITCHELL 4-CYL. TOURING CAR, $600. Mitchell 35 h.p., 5-pass., $750. Mitchell 1911 touring car, practically new, $1100.
Note.—It pays to buy used Mitchell cars of us (Mitchell agents.) We thoroughly overhaul them and are as much concerned with their giving satisfaction as we are with new Mitchell cars. They are the man who can't afford to make a mistake.
GREER ROBBINS CO.,
12th and Flower.
Main 8524. Home A1187.

1910 CHALMERS, 4-PASSENGER 30, $900.
1910 Buick, 4-passenger, 24; $475.
1910 Buick, 4-passenger, 24; $450.
1910 Ford, 5-passenger, 20; $450.
1911 Oakland, 4-passenger, 30; $625.
1911 Brush, 4-passenger, 10; $200.
1910 E. M. F., 5-passenger, 30; $525.
1910 Buick, 4-passenger, 30; $450.
L. A. AUTO BROKERS.
A4237. 644 Wall st.

FOR SALE—
1912 Cadillac Limousine, practically brand new, at a great reduction. Address L, box 188, TIMES OFFICE.

WANTED — LIGHT 4 OR 5-PASSENGER machine, late model, fully equipped, in exchange for $700 equity in two splendid east front lots on high ground, of Angeles Mesa; might pay some cash difference; no junk. Give complete description of car. Address H, box 204, TIMES BRANCH OFFICE.

FOR SALE—$900, IF TAKEN TODAY, BUYS my late model 5-passenger Buick touring car; this machine is fully equipped, and has lots of extras, is in the best of condition and worth $1050. Call between 10 and 3 at 527 CONSOLIDATED REALTY BLDG., 6th and Hill sts. Phone Broadway 5234.

WANTED — AUTOMOBILE, 4-CYLINDER, light car of standard make, in exchange for lots near two car lines, on improved street; will put lots at cash value, might take part in a little cash, or right car. Address L, box 199, TIMES OFFICE.

FOR SALE—
Columbus Electric in perfect condition, only $650 cash. Car only run about 2000 miles. Owner moving out of city. Telephone 74078 for appointment. See car at 2071 HOBART BLVD.

FOR SALE—2-CYLINDER DURO DELIVery car, capacity 1500 lbs., yard tires, rear, automatic in front, in first-class condition, ready for use; $350. MATHEWS CANDY COMPANY, 428 Carolina. Phones: A3750, Broadway 4209.

FOR SALE—1911, 4-PASSENGER REGAL, with detachable tonneau, can be used for delivery work as well as pleasure riding; car is in fine condition, owner has bought a larger car. Call at 1331 S. GRAND. Pratt Motor Car Co.

GO TO SAN FRANCISCO AND RETURN in my touring car. Need two passengers. Eight-day trip. Get rates. Phone WILSHIRE 3492.

FOR SALE — BRAND NEW LATEST model Flanders 20; 5-passenger, fully equipped, never used; we will save you $100 cash. HOWARD or SMITH, manager, phone Home 10197.

15-30 STEARNS, 5-PASSENGER, IN THE pink of condition, just overhauled, big snap; at a low price, come and see us. AUTOMOBILE CLEARING-HOUSE ASSN., 1039-41 S. Broadway.

FOR SALE—CHALMERS 30, 4-PASSENGER (demi-tonneau); top, windshield, speedometer, Martin shock absorber, all new tires, $900. Can be seen at PIER GARAGE, Ocean Park.

FOR SALE — FULLY EQUIPPED FIVE-passenger Pope-Hartford auto, 1912 model; could sell it as a new car. Must be sold by June 1st. H. E. FRANKLIN, 1630 South Main.

FOR SALE—I HAVE BOUGHT A LARGER car and offer my new 30 h.p., 5-passenger, foredoor, self-starter, full equipment, which has been used but 2 weeks. It's a bargain. Call at 623 S. Grand ave. and inquire for MR. CRUTTENDEN'S car.

WANTED—A 5-PASSENGER AUTO FROM owners only; must be a bargain; cash value about $600. Will trade good, clear real estate and pay part cash. TYCHSEN & HARRIS, 1013 California Bldg. A4036.

SIX-CYLINDER WINTON ROADSTER, fully equipped, all the latest improvements; price so low it will surprise you. AUTOMOBILE CLEARING-HOUSE ASSN., 1039-41 S. Broadway.

FOR SALE — 5-PASSENGER CADILLAC, 1906 model, fully equipped, 4-cylinder; worth $400; for quick sale will deliver for $250. Call today. Owner, 621½ S. BROADWAY, Room 7.

FIVE PASSENGER 1910 OLDSMOBILE, first-class condition, fully equipped, best buy in the city, $600 if taken at once. Address H, box 195, TIMES OFFICE.

MY MOTHER-IN-LAW AND FRIENDS ARE here from the East. I need larger car and will sell my Overland, equipped, for $500. Phone Owner, A1961, MAIN 1812.

I LEAVE FOR THE EAST NEXT MONday and will sell my 5-passenger, completely equipped, late four-door model Buick. I have a car with me. HAMILTON. Phone him for demonstration, 60005, Main 9040.

WANT AUTOMOBILE IN EXCHANGE FOR good lots, near car line, well located with all cement work in. Telephone 71204 HOME, anytime.

BEST 40-H.P ROADSTER IN TOWN; THIS is a snap; owner leaving the city; must sell liberal terms; see it at 658 W. 27TH ST. Phone 21823.

FOR SALE—LATE MODEL BRUSH AUTOmobile, in fine shape, cheap for cash. Phone SOUTH 6919, 29459. Before 9 a.m., after 6 p.m., for appointment.

WANT TRADE TOURIST AUTOMOBILE, fine condition, like new, for lot, pay difference cash. Address H, box 221, TIMES BRANCH OFFICE.

COLE 30, RACY ROADSTER, FORE-DOOR, demountable rims and extras; also tires, Warner speedometer, prestolite, mechanic's seat on side. This car looks and runs like new. 961 S. MAIN ST.

FOR SALE—5-PASSENGER 40-H.P. AUburn, fully equipped, like new, with guarantee; exceptional bargain at $1650, cash only. PIER GARAGE, Ocean Park.

AUTOMOBILE REPAIRING DONE AT 50 cents per hour, at your garage; good references. Write J. V. L., 419 W. 23rd st. Phone 29004.

SLIGHTLY USED AUTO TIRES—$1 TO $5. Bought—Sold—Exchanged.
Expert vulcanizing at cut rates.
HEALY-SMITH CO., 164 N. L. A. st. Bdy. 3518.

FORD RUNABOUT, GOOD CONDITION, good tires, top and speedometer, $275. AUTOMOBILE CLEARING HOUSE ASSN., 1039-41 S. Broadway.

WANTED—5 OR 7-PASSENGER AUTOMOBile for my equity in new 5-room bungalow; just completed. Address H, box 227, TIMES BRANCH OFFICE.

WANTED—5 OR 7-PASSENGER AUTOMOBile for 80 acres of good Imperial Valley land, best of soil. MURRAY, 261 Fay Bldg. F5369.

MAXWELL 30, ROADSTER, FORE-DOOR, demountable rims and extras; prestolite, speedometer, top, glass front, large gas tank; looks and runs like new. 961 S. MAIN ST.

PRIVATE PARTY LEAVING CITY OFfers standard-make 1912 model 5-passenger car, excellent condition, fully equipped, cost $1750, at $1100. Owner, 445 ARDMORE AVE.

FOR SALE — REGAL ROADSTER, 1912, fully equipped, nearly new, must sell, going East. Call 2815 BRIGHTON AVE. Phone West 932.

WANTED — LIGHT RUNABOUT FOR horse, buggy and cash, at once. 1250 LOS ANGELES.

WANTED—4-PASSENGER OR ROADSTER car, terms $50 down, $20 per month; good condition. Phone 72690, evenings.

1910 FORD, FULLY EQUIPPED, IN FINE condition; will make special price Monday, $425. 644 WALL ST.

THINGS ON WHEELS—
All Sorts.

Automobiles.

MUST SELL ONE OF MY TWO FIVE-PASsenger cars, well equipped, with new tires, tops, windshields, speedometers, clocks and gas tanks, both cars in first-class condition, newly painted. Price $350 and $400; terms if necessary; or will exchange for light runabout. Only one of these cars for sale. 735 W. 11TH.

FOR SALE—
One 7-passenger Loco '07, model H, in first-class condition, fully equipped. A snap.
One '09 Cadillac, 5-passenger in A-1 condition, fully equipped. A bargain.
SAN BERNARDINO MOTOR CAR CO.,
San Bernardino, Cal.

30-60 STEARNS, 1911 MODEL. THIS CAR has had the best of care, and is strictly modern in every respect; this car originally cost $5500, and we will discount it more nearly one-half. AUTOMOBILE CLEARING HOUSE ASSN., 1039-41 S. Broadway.

FOR HIRE — NEW 5-PASSENGER FORE-door touring car and driver; $7 per hour or rates by week or month. CHOW MOTOR CO., 1217 South Flower. Phones 60151; Main 8436.

FOR EXCHANGE—360 ACRES IN SAN Diego county, partly improved, small orchard, all clear of incumbrance, for slightly used five-passenger automobile, late model and self starter. Call 418 P. E. BLDG. Home Phone F1851.

IF YOU ARE IN THE MARKET FOR A GOOD serviceable car, it will be worth your while to call and see our rebuilt and repainted 1911 and 1910 Cadillacs. We guarantee them.
DONN LEE, CADILLAC MOTOR CO.,
1207 S. Main st.

THE NATIONAL WINS, BREAKS ALL world's records in Indianapolis, we have a good one, 5-passenger, fully equipped, just overhauled and repainted. Come and see us and get our cash price. This is a big bargain. AUTOMOBILE CLEARING-HOUSE ASS

Classified Liners.

MUSICAL INSTRUMENTS—
For Sale, Exchange or Wanted.

PLAYER PIANO ROLLS
FREE.

Join the Elite's library. No matter what player piano you own or have purchased, you may have a member beginning June 1st. Call phone or write and let us explain. Month roll proposition explained. Unlike any other library. Five rolls to select from. 65 or 88-note rolls. Call or write.

ELITE'S MUSIC HOUSE,
325 S. BROADWAY, NEAR 4TH

A WEEK—
BUYS A CHOICE PIANO.
This accordance of the Elite's plan, whereby scores of the nation's greatest piano manufacturers have combined, through ELITE'S, to give you the benefit of their pianos on easiest terms ever quoted in Los Angeles. Only a few left—overs, but of high grade pianos, every one covered by Elite's iron guarantee. See them today. Remember it is no use; they are going fast.
ELITE'S MUSIC HOUSE,
325 South Broadway,
Los Angeles.

FOR SALE—VERY CHEAP,
VICTROLAS AND RECORDS.
I have for sale from bankruptcy stock a few unsold Victrolas from $25 to $200 each, all in mahogany, and of the very latest improvements that I can sell very, very cheap. If you want to get one, here is a chance that you should not miss. There are only a few of them left, so answer quick. Absolutely no dealing or fake ad.
Address H, box 61, TIMES OFFICE.

PIANOS—I AM LEAVING THE CITY and must dispose of my Upright Steinway mahogany case piano, used two years. Will sacrifice for cash. Either cash or payments. Address H. PLATT & CO., 216 W. 4th st.

HOW TO BUY FOR SPOT CASH SECOND-hand pianos, over $100 state make for $50. Address L, box 125, TIMES OFFICE.

FOR SALE—ONE CABINET GRAND PIANO, beautiful case, $155; $5 down and $5 a month, or will rent $3 month. 215 WEST 4TH STREET.

PIANO FOR SALE—AT A BARGAIN, ALMOST as cheap as rent. Player with 20 rolls music for $195; $10 down and $5 a month. Call at once and get this piano. Party must have left city. 1 SECOND PLACE.

FOR SALE—HEAR MY NEW WOOD DIAPHRAGM on the Edison phonograph and get a demonstration of your life. NORCROSS, 639 E. 4th st.

PIANOS—WE HAVE A FEW SLIGHTLY USED pianos which we will sell at a very low price for cash or monthly payments. Call at once. SCHOMACKER PIANO CO., 345 S. BROADWAY.

PIANO—NEW PLAYER PIANOS WITH 20 rolls of music, $395. THE STARR PIANO CO., 332-334 S. Hill st.

PIANO FOR SALE—BEAUTIFUL WEBER PIANO, mahogany case, mahogany, would accept payments. 1035 W. SIXTH.

PIANO FOR SALE—STANDARD PIANO FOR $185, worth $350. Thursday, cash or payments. 1035 W. SIXTH.

PIANO FOR SALE—BEAUTIFUL MAHOGANY CASE Cabinet Grand, $325. Must be sold at once. 1035 W. SIXTH, near Broadway.

MASSAGE—
And Other Baths.

"NERVATHITE" CURES NERVOUSness, debility, insomnia and all nerve ills. Also insanity. Facial, scalp and body massage. Vibratory treatments. CORONA, Rooms 4 and 5, 7th and Broadway. Phone 10278.

MRS. ZWEIBERG, NOW WITH BADger, HELEN PARLORS, 703 S. Spring. Hours 9 to 6. Open Sundays. Hours 9 a.m. to 1 p.m. Phone F6215.

ELECTRIC MAGNETIC MASSAGE, CABinet, salt glow, hot tub baths. 1018 LOS ANGELES ST. Phone 23130.

MME. FACIAL, ELECTRICAL TREATment, 352 S. BROADWAY. Welcome old and new.

MME. MAGNETIC, VIBRATORY TREATment. MISS REYNOLDS, 520 South Olive st.

MME. MANICURING, FACIAL MASsage, professional lady. 512½ S. MAIN, Room 6.

MME. ORR, NEW YORK MASSEUSE; facial and vapor sweats. Room 224, 702 S. Hill st.

MME. RISBARD, VIBRATORY, MAGnetic treatments. 316 S. GRAND near 12th st.

MRS. M. JOHNSON, GRADUATE, GIVES scientific electric treatments Chiropody. 1155 S. GRAND.

TURKISH BATHS, VIBRATORY AND magnetic treatments. New York operator. 576½ S. MAIN, Suite 11.

MME. JORDAN, MANICURING AND SCALP treatments. 357 S. BROADWAY, Room 6.

MME. MANNING, VIBRATORY AND ELECtric treatments. 352 S. BROADWAY, Room 14.

MME. MANICURING, ROOM 325 COFFman Bldg., 320 S. Broadway.

TURKISH BATHS AND ALCOHOL, 7 Rooms 10 a.m. to 10 p.m. 756 S. HILL.

MME. FACE AND SCALP TREATment, 1076 S. HILL.

MME. SCIENTIFIC MASSAGE, 315 SOUTHERN Building. Main 2665.

MASSAGE AND SCALP TREATment, 1076 S. SPRING ST., Room 14.

MME. BATHER, SCIENTIFIC MASSAGE, vapor baths, 726 S. SPRING.

TURKISH BATHS, 719 S. MAIN ST. Open Sundays.

TURKISH BATHS, MEN'S DEPARTMENT, 7:30 A.M. to 10 P.M. 352 S. BROADWAY, Room 6.

MME. FACE AND SCALP TREATment, 1076 S. HILL.

MME. SCIENTIFIC MASSAGE, 315 SOUTHERN Building. Main 2665.

MEDICAL—
With Experience.

WANTED—GRADUATE NURSE for delicate child of children; 6 to 8. Address M, box 178, TIMES OFFICE.

TAKE MY OWN HOME, QUIET, REfined; convalescent cases a specialty; or part of expenses. Address E. A., BOX 1145.

MEDICIANS—
With Office and Hours.

MRS. BOOKMAN, GERMAN MIDWIFE, 1030 S. HILL ST. Phone Home 28288.

MRS. RAINES, MIDWIFE, 21 YEARS' practice. 714 E. 21ST ST. Home 21718.

SANITARIUMS—

THE SANITARIUM FOR LADIES. Before confinement if desirable. Privacy and home comforts. Best physician at hand. NURSE matron in charge, 439 W. 24th st.

PATENTS—
And Patent Agents.

PATENTS PROCURED. TRADEMARKS and copyrights obtained. CLARENCE J. O'BRIEN, Patent Attorney, 322 Douglas Bldg.

CHARLES GIFFEN PATENTS, INVENtions, trademarks, copyrights. 32 years' experience. 615 PACIFIC ELECTRIC BLDG.

PATENT AGENCY, HAZARD & CO., Solicitors, Chronicle Bank Bldg., San Francisco.

PATENTS EVERYWHERE. H. B. WILLSON, 39 STORY BLDG. F5351.

TRADEMARKS, ALL COUNtries, Patent Lawyer and Solicitor, 308 Bradbury Bldg., 3rd and Spring.

Art Pyrography.

ENGRAVING, SHIPPING, PACKING—
PYROGRAPHY AT REDUCED RATES
ARTISTIC CABINETS.
ART GUILD PRINTERY,
TAY & STORAGE CO.,
S. MAIN ST.

Main 2117.

Itself Its Only Rival

The Los Angeles Times

Illustrated Weekly

Forty Pages of Unsurpassed Reading
Liberally Illustrated

Ready for Readers Saturday and Sunday

Following are the subjects of a few of the Valuable Features of this week's Number:

THE AMERICAN WOMAN AT PANAMA. By Frank G. Carpenter.
THE STRUGGLE FOR A CLEAN FLAG. By John Elfreth Watkins.
A SUCCESSFUL WOMAN ENGINEER. By Robert H. Moulton.
THE MOSQUITO RULES REALTY PRICES. By a Special Contributor.
EXPERIMENTS BY NUTRITION EXPERTS. By W. L. Altdorfer.
A WOMAN OF 25,000 SHOES. By Richard Spillane.
THE FATHER. By Madge E. Anderson.
THE OTHER MAN. By May C. Ringwalt.
THE BOY. By Ella Fairchild Bennett.
A SOUL'S EXPRESSION. By Julia B. Foster.
HEART OF GOLD (Continued.) By Myra Nye.
WHO'S WHO—AND WHY.
SAYINGS OF BURDETTE.
WORDS OF WISDOM, BY BURTON.
THE CITY AND HOUSE BEAUTIFUL.
ORCHARD, FARM AND RANGE.
PRACTICAL POULTRY CULTURE
STATESMEN, REAL AND NEAR
GOOD SHORT STORIES.
THE LANCER.
INDUSTRIAL PROGRESS IN THE SOUTHWEST.
A COLLECTION OF RECENT CARTOONS.
BY THE WESTERN SEA.
TWO-PAGE PICTURE BY DODGE.
FIRST-PAGE CARTOON, BY GALE.
ABUNDANCE OF GOOD POETRY.

The Human Body and Its Care and Health: Foods Considered. By Edward B. Warman, A.M. Woman at Home and in the World.

You are in the fresh water sea of Opportunity
"You are in the Amazon—dip it up!"

Welcome Tidings

For Your Friends and Kinsmen in the Old Home.

A PREMIUM AND A PRIZE
Los Angeles Times
40-Page

Illustrated Weekly,

The Unique Magazine of the Sensuous Southwest.

How You Can Secure it FREE

(See list of rich CONTENTS every week.)

As a Means of affording residents of Los Angeles and Southern California an opportunity to promote and exploit this Southwest Pacific land, and to keep their friends in the Middle West and East, as well as beyond seas, informed regarding the unequaled climate, wondrous beauty and remarkable growth and prosperity of this favored section. The Times will mail a separate free copy of its Illustrated Weekly, ON CONTRACT, FOR SIX MONTHS, postpaid, to any address in the United States, for every yearly subscription to the Daily and Sunday Times, costing $9, the cash payments to be made quarterly in advance.

This high-class, intensely-interesting, carefully-edited California Weekly Magazine is under the editorial direction of Harrison Gray Otis, and is devoted to the development of California and the pregnant Southwest, to the exploitation of their marvelous natural resources and the word-painting of their wonders and beauties. Popular descriptive sketches, solid articles strong in fact, statement and information; brilliant editorials, correspondence, poetry and pictures; the Home, the Garden, the Farm and the Range. Californian in tone and color; Southwestern in scope and character, with the flavor of the land and of the sea, the mountains, slopes, valleys and plains of the "Land of Heart's Desire." Foremost as a vehicle for the needs of prospective home-seekers on the Pacific side, supplying reliable information to all inquirers and to those abroad having kin beyond the Rockies.

Each issue (and there are twenty-six of them in six months) is the equal of a 50-cent book. Sample copies sent on request. Subscription price, $2.50 a year, postpaid.

Spread the Alluring Story of Happy, Sun-Kissed California Del Sur.

TWO REVISED OFFERS

FIRST OFFER: Remit $2.50 to The Times-Mirror Company, Times Building, Los Angeles, Cal., for the first quarterly payment on a contract for one year's subscription to the Daily and Sunday Times, including the Illustrated Weekly, delivered to your home or office, or sent by mail, as EXTRA COPY, FREE, of this

Surpassing, Incomparable Weekly Magazine.

Will be sent for six months, by mail only, to any given address, upon your order.

SECOND OFFER: Or, with a full year's subscription and $9.00 cash in advance, an EXTRA COPY of the Illustrated Weekly will be sent, FREE, for 12 months.

These offers hold good for a limited time, but are not made in connection with any other Times Premium.

(Use this form of Coupon, re-writing it on a separate sheet if necessary to insure legibility and accuracy.)

To The Times-Mirror Company, Times Building, Los Angeles, Cal.:

Mail an EXTRA COPY of the Illustrated Weekly, FREE, for six months, to.....
and also deliver the Daily and Sunday Times, including the regular Illustrated Weekly, for one year, to.....

The first quarterly payment, $2.50, is herewith. This order, coupled with your offer, is to be construed as a year's contract between us.

NOTE: Where a full year is paid in advance, $9.00 cash, the Weekly goes free for 12 months. In such cases change the terms of the coupon accordingly.

Scientific.

WILL SURVEY THE SOUTH POLE

DR. MAWSON WILL CHART A WIDE AREA OF COAST.

Was a Companion of Shackleton and Is a Trained Scientist, and When He Returns from the Antarctic the World Will Know the Extent of the Polar Region.

[New York Times:] The Australian antarctic expedition under Dr. Douglas Mawson, which is now spending the antarctic winter in the far south, sailed southward from Hobart, Tasmania, on December 2, 1911, just about a year after Scott's party sailed from Christchurch, New Zealand. The former company did not intend to try for the glory of placing the Australian flag at the end of the earth's axis, but to explore and claim for the Australian Commonwealth the land lying closest to Australasia on the south. Fifteen hundred miles of straight sailing southward brings the mariner to an unknown and unmapped land, which since 1840 has not been touched by the foot of man.

Perhaps the unique feature of the Mawson expedition was the plans made for wireless communication with Hobart, Tasmania, the town that jumped into world fame on March 7, when the message was flashed to the world that Amundsen had reached there on the Fram on his return from the far south. By means of wireless, Mawson and his party expected to keep in touch with the Australian government, and, if necessary, could ask for relief.

Mawson was one of Shackleton's party, and more, one of the three who planted the union jack on the south magnetic pole. Thus Shackleton speaks of him:

"I first met Mawson on the steps of the Adelaide Club, South Australia, full of energy and desire to become one of the British antarctic expedition. He himself now leads the new Australian expedition.

"Born in Yorkshire in 1882, Douglas Mawson is in years still young. Over six feet in height, lean, and strong, he is the embodiment of the best type that grows up in Australia. He went to Sydney as a child with his parents. Eventually, after leaving school, he went to the university there, went through a course of mining engineering, and holds the record of being the youngest mining student that ever entered the university. He graduated with honors when he was 20 years of age; then went in for scientific research acting as junior demonstrator in chemistry under Prof. Liveridge.

"Geology, and especially mining geology, has ever been his special interest, and he was appointed geologist of the expedition under the command of Capt. E. G. Rason, R. N., the Deputy Commissioner of the New Hebrides Group, when a thorough knowledge was gained of these islands, Douglas Mawson publishing 'The Geology of the New Hebrides.' He had before this collaborated in other geological work with P. C. Taylor, who is now chief geologist with Capt. Scott in the far south.

"To the general public his name is associated with the work he did on the expedition under my command. He was physicist, economic geologist and photographer, and a member of the party that reached for the first time the summit of the great active volcano, Mt. Erebus. He was also one of the three who made the long, weary journey that resulted in the placing of the union jack for the first time at the magnetic pole.

"To him and his companions will be given the honor of tracing what now are still unknown coast lines, perhaps, seeing lifting through the fog and haze new mountain peaks and new volcanoes. They will see the icebergs weaned from the parent glaciers, and they will sail over these for thousands of miles of still uncharted seas."

When Dr. Mawson was in England in April, 1911, he gave out a statement of his plans, which were seen to be almost altogether of a utilitarian nature.

"You see," said he, "Australia and New Zealand get their weather from the south. In order to predict it successfully they must know what the climate is doing on the Antarctic continent.

"Secondly, there are an enormous number of seals and whales down there, from which Australasians might win great gain.

"Thirdly, there are possibilities of coal and precious metals being found.

"Fourthly, we shall take very careful magnetic observations, by which we shall help to make the compass more useful to sailors and possibly to clear up what is still the mystery of the earth's magnetism. Primarily our work is to be geographical—mapping. But it has all these practical material sides as well."

"Every one who has been in the antarctic wants to go back. It is the healthiest place in the world. Here's another possibility—health resorts and winter resorts on the coast for Australians. No, I'm not joking. I don't see why they shouldn't grow up in that sunny, germ-free atmosphere."

The part of the antarctic continent to which Mawson and his party expected to address themselves forms almost a fourth of the extent of the circumference of the continent—in terms of names from Cape Adare to Gaussberg and in longitude from 170 to 90 east. This extent of land offers about 2000 miles of coast, and on the whole of it a landing has been made only once, and then for only a few hours by D'Urville's expedition in 1840. During all the ages only a very few vessels have come within sight of that coast.

It was planned to coast along from east to west, putting ashore landing parties at different places, working along toward the African quadrant. An effort was to be made to find out if a gulf existed to the west of Gaussberg. With the approach of autumn the ship was to return to Australia.

It was expected that the biological results would be important also, and Mawson announced that his party would do deep-sea traveling through these unexplored southern seas at depths of 200 to 5000 fathoms.

It was at first intended to drop off a few men at Cape Adare, but when the report came that Capt. Scott had used that as a base for one of his exploring parties it was decided to abandon that part of the programme. Mawson wrote in the Geographical Journal of his plans last June, following an address before the Royal Geographical Society.

"It is our special desire," he wrote, "to accomplish a complete geographical and magnetic survey between Cape Adare and Gaussberg, a distance of over 2000 miles. This will be effected by sledging parties proceeding along the coast on either hand from the wintering stations. At least one inland party will be dispatched—that to the magnetic pole, coming in on it from the opposite direction to the approach made by our party in the Shackleton expedition. By this journey we hope to complete the magnetic data yet wanting in the vicinity of the south magnetic pole."

It will be recalled that when Amundsen returned to Hobart, Tasmania, he declared his intention of turning over to Mawson the dogs he had brought back from his expedition.

FRANCE'S COLONIAL PROBLEM.

The Wild Tribesmen of Morocco Are Difficult to Handle, War Being a Diversion to Them.

[Paris Dispatch to Baltimore American:] Morocco looms up as France's most difficult colonial problem. That is saying much, for France's experience is perhaps only second to that of Great Britain.

The recent savage massacre of French military officials at Fez at the very moment when France was establishing a protectorate was a powerful indication to the French of the difficulties to be met and conquered before the wild Moorish tribesmen, to whom war is a diversion, can be made over into peaceful and successful children of France. At once was seen the need of appointing an experienced and capable hand to take the helm of the tremendous work of protectorate organization.

This man, France believes, has been found in Gen. Hubert Lyautey, who has achieved a reputation as a skillful, untiring officer and an adroit organizer and leader of men. Gen. Lyautey was born at Nancy in 1854. He passed rapidly through the various grades of military education and became a captain in 1882. Later he went to Indo-China as chief of bureau of the resident general, and there he met the famous Gen. Gallieni, who later took him to Madagascar. Gen. Lyautey did some fine work in pacifying and organizing the districts in the south of that island. Later service in Tunis and Algeria was followed by the appointment as commander of the Tenth Army Corps of France. He has written much, both on the colonial service of the army and upon the social development of the military officer. A recent study of the latter question created great interest in military and lay circles. Emperor William of Germany was so struck by the tone of the article that he wrote to the author to congratulate him, and at the same time to take issue with him on several points.

Once the picturesque Arabs become devoted to France it is believed that France will find in them a superb addition to her colonial army. Moulay Hafid, the Sultan, thinks this is true, but he warns France that the process of courtship must be slow and cautious. Above all, the Mussulmans in Morocco must be left unhindered and uninfluenced in their religious beliefs and practices. Any encroachment by missionaries or others will, he thinks, be disastrous to French interests.

The attitude of Moulay Hafid himself is a puzzle. He declares himself very anxious to abdicate, saying that he wishes to travel and to give up all authority, which, after all, he says he does not possess, since the French have taken it all from him; but the French insist on the Sultan remaining in nominal power. They realize that the Moors without a ruler would be sheep without a shepherd. Gen. Lyautey, who becomes governor, or, more properly, resident general of Morocco, is, above all, a tactful man. He is certain to do all things to keep the Sultan's good will and not to offend the Moors by thrusting upon them the customs of civilized Europe.

"The Bitter End."

[New York Sun:] You have probably often heard a person say: "I will follow it to the bitter end," or something to that effect, but very few persons know that this is a nautical term and is borrowed from a ship's cable.

If you have ever been on a big ship you must have noticed two big pieces of wood sticking up out of the deck forward, alongside each other. They sometimes have a windlass between them and they are used to secure the cable that goes to the anchor. These pieces of wood are called the bitts.

When the ship comes to anchor and the cable is paid out all that part of it which is abaft or behind the bitts is called the bitter end of the cable. In a storm or in poor holding ground for anchors the more cable that is paid out the better the anchor will hold, and when the captain is at all doubtful he pays out his cable to the bitter end sooner than risk any harm to his ship.

Whole Family in Doubt.

[New York American:] George M. Cohan went into a drug store recently and said to the clerk who came to wait on him:

"I want to buy tooth brushes for my whole family."

"The entire family?" said the astonished clerk.

"Yes, I want a new one for everybody in the house," replied Mr. Cohan.

"You see," he explained, "I've got a little girl about 3 years old who is very fond of animals. This morning she told me of having given the family dog a bath in the family bathtub, and, after drying him, of cleaning his teeth, 'till they was all nice and shiny, papa.' I don't know whose brush she used; neither does she. I'm taking no chances."

Rifle for Fast Shooting.

[Outing:] The rifle for rapid-firing should have shotgun weight, shotgun balance, shotgun trigger pull, shotgun fit, and the sights must be such as can be caught instantly without effort in alignment. The hands grasp the piece firmly, not with the rifleman's loose grip, but the left arm pushes forward while the right draws back, and the trigger is pulled by transferring the drawing back force to the trigger finger, and not by any conscious crooking of that finger. The moment the bead covers the mark the bullet must be under way, be the aim good or bad.

Classified Liners.

STEAMSHIPS—
And Railroads.

THE ALLAN LINE—
ROYAL MAIL STEAMERS,
MONTREAL, LIVERPOOL, GLASGOW,
Montreal, Havre, Plymouth, London.
The Picturesque St. Lawrence Route.
Four days on the ocean, three days in river and gulf. Splendid new turbine steamers. Saloon, second cabin and third class. Superior one-class cabin service. Cuisine unexcelled. Courteous attention. Send for sailings, rates, plans, etc.
ALLAN & CO., 127 N. Dearborn st., Chicago.

TYPEWRITERS—
Of Various Makes.

TYPEWRITERS OF ALL MAKES,
EVERY MACHINE GUARANTEED.
Machines rented 3 months for $5.
Sold on small monthly payments.
AMERICAN TYPEWRITER CO.,
A5613. 343 S. Spring st.
Los Angeles, Cal.

TYPEWRITERS RENTED—
$3 FOR 1 MONTHS.
Every machine in perfect condition and will be kept so during rental.
ALL MAKES SOLD AND REPAIRED.
AMERICAN WRITING MACHINE CO., Inc.,
716 S. SPRING ST.
A5913. Phones Main 5869.

RENT FROM THE MANUFACTURERS, NO 2 Olivers, three months, for $4; No. 4 Olivers, for 12 per month. THE OLIVER TYPEWRITER AGENCY, Fifth and Olive. Phones: F5315 or Main 5427.

FOR SALE—LATE MODEL SMITH PREmier visible writing typewriter, model 10; 1758 W. FOURTH. Phone Broadway 612.

FOR SALE—UNDERWOOD TYPEWRITER, good as new, cheap. Apply to STENOGRAPHER, 320 Story Bldg.

The New Way.

EXCESSIVE COST OF PRIMARIES.

POOR CANDIDATES ARE DEPRIVED OF CHANCE.

Cannot Compete With Rich Men, Who Can Circularize Their Constituency Without Feeling the Expense—Voters Must Also Be Brought to the Polls.

WASHINGTON, May 25.—[Special to Brooklyn Eagle:] One of the big problems to be solved by the advocates of popular versus representative government, in the case of the direct primary, is the question of cost. There is no denial of the fact today that the direct or preferential primary is an expensive proposition.

The principal complaint, it is true, is coming from the losers at the present time; yet it is a legitimate complaint in many cases. The old convention system did not cost nearly so much. It was, of course, more easily controlled by party bosses, but it had the merit of being moderately economical.

Presidential preference primaries, if they have come to stay, will doubtless have to be cheapened, instead of being an added item to the high cost of living. It takes a wad of money to cover a big State in such a primary, even for expenses that appear to be strictly legitimate.

Circularizing is one of the big costs. When it becomes necessary to send literature to every voter of a particular political faith the bill mounts up tremendously.

Added to that is the expense of getting the voters to the polls on primary days. Under the old convention system, this item did not figure heavily. In fact, the fewer voters there were the better it pleased the party bosses.

Under the new system it has been found necessary to duplicate the plan followed by political organizations on election days in November. Thus, in Maryland, for instance, when Roosevelt leaders had automobiles all over the State to take voters to the polls. The Taft leaders also had automobiles, but not so many. Fine, expensive touring cars stopped in front of farmhouses, or drew up alongside of fields where men were working, and the temptation to take a luxurious ride to the polling places was not to be resisted.

One of the chief counts against the primary system is the fact that a poor man cannot afford to lock horns with a rich candidate. While in general this may be true, it does not always represent the facts. There have been numerous instances where rich members of Congress have awakened to bitter defeat at the hands of unknowns, who were poorly supplied with money, but who had a large and abiding faith in their ability to get scalps by appealing to the voters on the stump.

While this may be done in a Congressional district, it is a different matter when it comes to covering a whole State in a governorship or senatorial or Presidential fight.

REMEDY IN CORRUPT PRACTICES ACTS.

The cure for all this, the primary advocates say, is to be found in corrupt practices acts. Legislation which will forbid the use of large sums of money in campaigns, they declare, will soon do away with the present necessity of spending tremendous amounts in behalf of candidates. A few of the Western States have today corrupt practices acts much more stringent than those of the East.

"We won't go back to the old system," said one of the managers of the Woodrow Wilson campaign today. "What must be done is to pass strict laws against corrupt practices. In this matter we are far behind Great Britain. There, for instance, it is a violation of law to furnish any sort of transportation to a voter to reach the polls.

"The business of hiring carriages and automobiles in order to get out the vote is unknown in England. Here it is one of the great items of expense. So long as it is permitted the rich candidate has a tremendous advantage over the poor one. One of the cardinal principles of the popular government movement is the passage of the corrupt practices acts, and our States will come to it eventually."

Even the enemies of the direct primary system are not optomistic in predicting its downfall today. Most of them are trying to adjust themselves to the new condition and trying to find a way to maintain party leadership in spite of it.

In a number of States direct primary laws were passed during the past winter at the instigation of political leaders who did not really believe in them, but who felt that they could not resist the pressure. The result frequently was a bill designed to disgust the voter with the primary idea, by making it cumbersome and complicated. He was confronted with a ballot which was a fit subject for the consultation of any number of Philadelphia lawyers. Notwithstanding this fact, there are not many signs as yet of a return to the old system in States which have made the change.

The cry for the former system is coming from the lips of the losers. On the other hand, the primary supporters realize that the new idea must be put within the reach of the poor as well as the rich.

Value of State Constabulary.

[Springfield Republican:] A State constabulary mounted and disciplined like the Pennsylvania constabulary proves its value every time riotous demonstrations occur in the mining districts. These men constitue a permanent force, they are drawn from no particular locality in the commonwealth, like a militia company they have an esprit de corps of their own, and they are supremely worth while because they are trained for police and not military duties. Ordinary militia companies are generally out of their element in doing strike duty; the constabulary are right in their element. A State police of this sort inspires not only wholesome fear, but wholesome respect. They are patient, but they are effective when they act. Pennsylvania will have less bloodshed during the present mine difficulties than was the case ten years ago before the constabulary was organized.

Parliamentary Whips.

[London Chronicle:] Parliamentary slang is almost as curious as that of the costermonger. You have noted the urgent "whips" sent out to members of the House. The urgency is indicated by the number of lines—or lashes. But most members have probably forgotten why a junior lord of the treasury, as well as his polite letter, should be called a "whip."

It was May 8, 1769, that the slang was born. The controversy over Wilkes and the Middlesex election was at its height. Parliament was on the eve of breaking up for the summer. But the attendance was huge. And there was a chance allusion made by

DYNAMITE CAP SEVERS HAND.

[BY DIRECT WIRE TO THE TIMES.]

WHITTIER, June 6.—[Exclusive Dispatch.] The explosion of a dynamite cap blew off the hand of J. W. Means, a ranchman of Potrero Heights, today, and sent the shattered bones into the man's body, face and other hand.

Means was blowing a hole in the ground to set orange trees on the ranch of Harry Williams, a newspaper man of Los Angeles, and was holding a cap and fuse in his hand when the cap exploded.

the greatest of our philosopher-politicians (who was also a country gentleman) to the industry of the treasury officials in "whipping in." We owe that bit of Parliamentary slang to Edmund Burke.

OLD TIME EXECUTIONS.

Had Certain Customary Sequels and Criminals Were Credited with Confessions not Always Made.

[Case and Comment:] Executions, when criminals were hanged in the Old Bailey, had certain customary sequels. The Governor of Newgate, for instance, always gave a breakfast to those friends he had invited to see the hanging, and by established custom deviled kidneys always formed the principal dish, although, as John Hollingshead had related, nearly every one was obliged to swallow a glass of brandy first.

Another function described in that entertaining book, "London in the Sixties," was the reception held afterward by the hangman at the Green Dragon, in Fleet street, where he took refreshment with his admirers and sold the fatal rope at the rate of sixpence per inch.

In the good old times nearly every criminal who was executed was credited with a confession and "last dying words," whether he uttered them or not, which were printed in thousands by Mr. Catnach of Seven Dials. And sometimes an offender was reprieved on his way to Tyburn and had the pleasure, like Lord Ferrers, of reading his own obituary notice. Many of these broadsides, printed on a peculiar whitey-brown paper, can still be obtained in the neighborhood of The Dials, at certain quaint little shops that seem to have defied alike time and the "improvement acts." You can see them in the window alongside of old ballads, forgotten comic songs, children's toys and bottles of sticky-looking sweets.

An interesting execution, which never came off was that of Edward Dennis, the public hangman, who in 1730 was sentenced to death for complicity in the Gordon riots. He was, however, reprieved, and resumed his occupation. So thoroughly did Dennis regain favor that in 1786 the sheriffs of London presented him with a most gorgeous official robe, "as a testimony to his excellent mode of performing business." Dennis found this robe not only inconvenient when at work, but rather conspicuous at other times, so he sold it to Old Cain, a well-known charlatan of the day. Decked in the hangman's robe and a pasteboard crown, the fortune-teller cut a most imposing figure.

WOMAN'S INTELLECTUAL YEARS.

Has a Greater Mental Development After Fifty Years of Age Than Men Do, for Some Occult Reason.

[Dietetic and Hygienic Gazette:] Careful studies of the histories of men and women, their growth and development, extending over a long period of years, reveals some facts not recognized in the literature of the day. A man and woman, both college graduates, married at the age of 25 years. They both possessed culture and training above the average and were in excellent health.

During the first twenty-five years of their married life he attained great eminence and did fine intellectual work. Then he became a mental invalid and remained at a standstill, without any special cause. During this time his wife had given all her attention and time to the care and education of her children and domestic duties, and while regarded as a very strong woman seemed not to have risen above the level of her surroundings.

Then suddenly she realized her husband's decline and entered into the work which he was engaged in, and showed rare intellectual vigor and power, and in a very short time attained a reputation. This continued until her death. Her husband, in the meantime, failed to keep up his previous reputation and gradually declined, although he was not in ill-health. His intellectual work was over, but hers began where he stopped and went on to great heights.

Thus in almost every community there are women not recognized as anything more than the average in intellectual attainments and wisdom, who suddenly, after fifty years of age, broaden out into strong, vigorous thinkers and become great powers in the community.

Joseph Cook said: "The most intellectual audiences I have ever addressed were women past fifty years of age. I have found them most appreciative and critical, and when I have asked for questions, to bring out further explanations of the subject their wisdom has astonished me, as well as their clearness of knowledge and breadth of judgment."

The late Prof. Shaler affirmed that, all things being equal and with a degree of average health, the real intellectual growth of women is more rapid after 50 years of age and from then on to 70 years than in men.

Usually men at about 50 years of age, begin to decline in productive, literary or constructive work. The rest of life is spent in gathering up and perfecting work that has been outlined before. In women it is just the opposite. Many men who live rationally and carefully, exhibit no halt in intellectual growth until after 70. The best work of life is done in the last fifteen or twenty years.

The Son's Answer.

[Cleveland Plain Dealer:] "I don't suppose," remarked Gregg Halloway, grinning ruefully, "that I'll ever have the nerve to call my son down again."

"What went wrong?" we asked him.

"It was this way: We were invited out, and the kid exhibited his worst table manners. I leaned over to him and whispered—in a stage whisper—'You're a little pig!'

"The kid just grinned.

"'Do you hear?' I hissed. 'You are a little pig! Do you have sense enough to know what a little pig is?'

"'Yes, papa,' answered the child, trying to look innocent.

"'Well, what is it?'

"'A pig is a hog's little boy!'"

Cities and Towns of Los Angeles County

NEWS REPORTS FROM CORRESPONDENTS OF THE TIMES.

Pasadena.

NEWSPAPER IS THREATENED.

Pasadena News Building Is Damaged by Fire.

Kind Burglar Returns Check to His Victims.

Grand Army Post Will Raise the Flag in Park.

[Office of The Times, 69 S. Fair Oaks avenue.]

PASADENA, June 7.—Fire, which originated with a defective flue, damaged the Pasadena News building, at the northwest corner of Broadway and Union street, to the extent of $500, at 7 o'clock last night. The fire department soon had the blaze out, but the stereotyping room, which is on the second floor, and in which the fire started was flooded with water.

The building is a two-story brick structure, which was recently completed. It is owned by W. T. Davies, a former member of the Pasadena City Council, and now a resident of Santa Monica.

BURGLAR IS THOUGHTFUL.

The burglar that last Wednesday night robbed the safe at the store of W. O. Howe and Company, No. 44 North Raymond avenue, yesterday returned by mail, three of the four bags that held the money which was stolen. Wrapped up with them was the check for $78 which he took. The package was neatly tied and there was four cents' postage on it.

It was learned by the police yesterday morning that the restaurant of Austin and Macklin, in Carlton Alley, was also burglarized last Wednesday night. Entrance was made through a window from which the screen was cut away. The cash register was broken open and small change to the amount of one dollar taken. Also four bottles of beer were opened and the contents drunk.

EXERCISES ARE PLANNED.

An official military flag-raising, such as has never been seen in Pasadena, will take place June 14, when members of John F. Godfrey Post, Grand Army of the Republic, will hoist a new silk flag to the top of the flagstaff in Library Park.

Former Judge Belmont Perry will make the principal address of the day. His subject will be, "The Origin of the Flag." Miss Zelma Smith, daughter of W. O. Smith, Chairman of the Committee on Arrangements, will run up the new flag, and the Municipal Band will play, "The Star-Spangled Banner." The school children of the city have been asked to take part in the exercises and a large attendance is looked for.

IS AROUSING INTEREST.

Mayor Peters of Riverside visited Pasadena yesterday, accompanied by his private secretary and City Engineer Campbell, of that city, to gather information as to the proposed municipal ownership of water here. He consulted Mayor Thum and Burdette Moody, the engineer that made an inventory of the holdings of the water companies, upon which was based the report recently made by the Water Committee of the Board of Trade.

MASONS ARE NAMED.

The names of Masons that will assist in the laying of the corner-stone of the new Polytechnic High School, tomorrow, were announced yesterday. They are:

Benjamin F. Bledsoe, of San Bernardino, Grand Master; R. D. Weller, Los Angeles, Deputy Grand Master; L. L. Test, Senior Grand Warden; Henry Sherry, Junior Grand Warden; O. H. Hayes, Grand Treasurer; E. H. May, Grand Secretary; Oscar Freeman, Grand Lecturer; Samuel E. Burke, Grand Chaplain; C. J. Willitt, Grand Orator; N. G. Felker, Grand Secretary; Henry Ramer, Grand Marshal; Calvin Hartwell, Grand Standard Bearer; W. H. Holland, Grand Sword Bearer; C. A. Gardner, Grand Bible Bearer; John H. Dean, Senior Grand Deacon; Peter Orban, Junior Grand Deacon; H. T. Clifton, Senior Grand Steward; Walter R. Gibbings, Junior Grand Steward; Elmer I. Moody, Grand Pursuivant; C. B. Buchanan, Grand Organist, and Percival J. Priauls, Grand Tyler.

PREPARE TO MOVE.

Pasadena Elks will soon be quartered in their new club building. The structure is completed and yesterday most of the furniture arrived from Grand Rapids, Mich. The first session of the lodge to be held in the new building will take place next Tuesday night.

The formal dedication, however, will not be held until the last of the month, when it is expected that the Grand Exalted Ruler of the lodge may be present.

CITY BRIEFS.

Charles Barnard, an authority on efficiency in scientific management of the home, will address the students at the Throop Polytechnic Institute tomorrow morning on, "Housekeeping Efficiency."

The eighth grade pupils of the Altadena school will hold their graduating exercises at the Tremont Baptist Church tonight.

Mrs. Laura E. R. Stunts of No. 1419 Kirkwood avenue, is critically ill with pneumonia.

Mrs. J. B. Rowray of Chico, is visiting her parents, Mr. and Mrs. A. L. Petris, of No. 706 South Madison avenue.

F. S. Wallace, Pasadena's delegate to the Republican convention, expects to leave for Chicago by the Santa Fe route next Monday.

Summer rates at El Morera, No. 158 N. Euclid.

Suburban property in beautiful La Canada Valley. H. L. Hayman

Pictures framed at Wadsworth's.

Hotel Vista del Arroyo, Pasadena.

Rifles Captured.

EL PASO (Tex.) June 6.—[By A. P. Night Wire.] Thirty-five rifles were captured yesterday by rebel troops in a skirmish with Federals on the Mexican side of the river opposite Sierra Blanca, Tex., according to information given out in Juarez today. The rebels say they killed several of the Federals and cut a wire cable which the Federals strung across the river for the transportation of supplies and arms from Texas to Mexico.

JUSTICE COURT WORKING.

Azusa Officials Prosecute Successfully Three Men Charged With Illegal Sale of Intoxicants.

AZUSA, June 6.—Three more of the men arrested two weeks ago on a charge of keeping "blind pigs" were arraigned today for trial. Gertrudes Macies pleaded guilty, was fined $25, and dismissed. Othon Miramon pleaded guilty. Prosecuting Attorney Stick recommended mercy in his case. "The man," he said, "is absolutely destitute, and his wife is lying at the point of death. I, therefore, recommend that he be placed under a suspended sentence of $200 fine and 30 days' jail sentence. This, the judge confirmed.

Florencia Fernandez continued his plea of not guilty. It took several hours to select the jurors, who were: M. T. Durrell, Leroy Calvert, J. Bromley, H. F. Parkins, C. D. Cheshire, E. W. Thomas, Oscar Poston, M. J. Coffin, W. W. Campbell and Peter Garrison.

The jury, out just six minutes, brought in a verdict of guilty, being apparently unmoved by the pathetic plea of the attorney for the defense that the eighteen-year-old boy who bought the bottle of whisky wanted it for his sick father. A fine of $125 or 90 days in jail was imposed by the court. The attorney for the defense gave notice that the case will be appealed to the Superior Court. The man was released on a bond of $300.

At the close of the trial, Fernandez and Miramon were seized by internal revenue officers, who imposed on each a special tax of $25 up to the time of their arrest, and there is lodged against them in the United States court a charge of selling liquor without license. Fernandez paid his fine, Miramon was given until June 15 to do so.

TRUCK FARMING IN CITY.

Property of Monrovia's Water Department is Taxed to Supply Irrigation for the Many Gardens.

MONROVIA, June 6.—Water Superintendent Monroe reports an unusual amount of water being used in Monrovia. Never in his experience he says has there been so many vegetable gardens or so much corn growing. The city's pumping plant at Chapman's wells is in operation nine out of the twenty-four hours and each day's use exhausts the supply. It may be necessary to pump more hours each day as summer comes on and the demand increases.

The fire engine which is in the shop undergoing extensive repairs, will be out of commission at least a week longer, Chairman Slick of the Police and Fire Committee says his committee fails to understand how the City Council, which purchased the auto fire engine about two years ago for $5500, could have been induced to purchase a made-over machine incapable of performing the very work for which it was intended. Five hundred dollars is the estimated cost of the repairs necessary.

Long Beach.

SKY SCRAPER NOW PLANNED.

Long Beach Chamber of Commerce Will Build.

Congregationalists to Build House of Worship.

Launching of New Steamship to Be an Event.

LONG BEACH, June 6.—Active for several years in advancing the growth of Long Beach, by boosting, advertising and securing attractions and industrial enterprises, the Chamber of Commerce has awakened to a new idea, that of owning its own building.

It wants one which will be a source of income to the organization and also add to the beauty of the city and at a meeting of the directors this morning a committee was appointed composed of W. H. Bennett, R. H. Young and Reuben Reynolds to aid the Finance Committee in its work and also to conduct a thorough examination of sites, cost of construction and method of financing the building contemplated.

As at present outlined the idea is to form a holding company of business men and capitalists within the chamber membership and erect a sky scraper in the down town district. Meanwhile the chamber will go ahead with its preparation for removal from the library basement to the depot pavilion on the bluff, the use of one half of which has been granted them by the City Council.

LIGHTS PLACED.

Lights recently ordered by the Board of Public Works for use at the entrance to the inner harbor and on the jetties have arrived and been placed in position and the department of commerce and labor at San Francisco notified. As soon as permission is granted to light the lamps they will be put in commission, which is expected to occur Saturday night. The lights will be maintained for the present by the city, but later will be taken over by the lighthouse service.

NEW CHURCH PLANNED.

At a meeting of the membership of the Congregational Church last night it was unanimously decided to proceed with plans for the erection of a larger church building on the present site at Third street and Cedar avenue, where the congregation own 150x75 feet.

The board of trustees was instructed to consult architects and ask for competitive plans under conditions making it possible to construct only part of the church at once, but available for adding other units as the growth demands. The church owns a valuable property at Fourth and Locust. This will be sold and the proceeds added to the building fund of the new church.

FIFTY YEAR LEASE.

The Globe Amusement Company this morning closed a fifty year lease for 100x175 feet on the beach between the pier and Locust Way, on which they will at once erect a three-story building which will include a modern theater, storerooms and a garage, at a cost of about $75,000. The garage will be on the ground floor with the theater and storerooms opening on the bluff facing Ocean avenue.

NEWS BRIEFS.

A rumor that Juan Terazas had been captured by rebels in Chihuahua and was being held for ransom proves to be a canard. Juan is in this city with his father, Gen. Luis Terazas, and has been here for several days.

The daughter of J. G. Hoyt of San Francisco has been selected to christen the new steamer Camino as she glides off the Craig ways on the evening of June 24. Mr. Hoyt is a member of the firm for whom the ship is being constructed.

I. N. McIver, superintendent of the public schools at Oskosh, Wis., addressed the Polytechnic students in assembly this afternoon. Mr. McIver is a candidate for the Long Beach school superintendency and is highly recommended by State educational officials and by the Wisconsin State University. It is said that the selection lies between McIver and Prof. W. F. Elson, former superintendent of the Cleveland, O., schools, and that a choice will be made this week by the school board.

Charles H. Wallace of Newport, son of Lieut.-Gov. A. W. Wallace is at a local hospital for a second operation for appendicitis. Dr. W. A. Beckett of Los Angeles was called in consultation with the case today.

Fourteen members of the local lodge of Elks were guests at dinner last night of Capt. Stroud, of the yacht Hawaii.

The schooner Daisy Freeman, with 600,000 feet of lumber aboard, is at the city dock today discharging her cargo.

Rich Men Becoming Useful.

[Boston Globe:] That men of wealth in increasing numbers are deserting the ranks of "the idle rich" and devoting their time, talents and a part of their money to useful public service is one of the encouraging fruits of democracy in this country. The charge has often been made that very wealthy men do not bear their just proportion of the public burdens, and possibly many of them do not. Possibly many of them lack a sense of responsibility.

During the past quarter of a century, however, there have been in American public life, or in semi-public life, a great number of men who feel that riches, as well as noblesse, oblige. It would be a superfluous task to enumerate them—the men in whom a social conscience has been developed and who find the performance of public duties more attractive than polo or golf.

SEVENTY RECEIVE DIPLOMAS.

Pomona Schools Turn Out Three-Score and Ten With Heads Filled With Knowledge.

POMONA, June 6.—This afternoon at Ganesha Park seventy pupils of the local grammar grades of the public schools received their diplomas of graduation from the hand of city superintendent of schools, William R. Murphy.

Addresses were delievered by Principal H. P. Reynolds of the High School and Rev. T. T. Creswell and there was music by the grammar-school orchestra under the direction of Miss Thompson. Preceding the graduating exercises luncheon was served the graduates, each of the four grammar schools having a special table.

NEWS BRIEFS.

Thousands of people attended the band concert given at Ganesha Park last evening by the Long Beach municiple band. The new concession house, where refreshments are now to be obtained was opened for the first time by Mrs. W. M. Blodgett, who has obtained the privilege from the City Council to conduct a refectory in the concession house upon the payment of a monthly rental of $25.

The newly elected officers of the Pomona Valley Illinois Association are, Rev. C. P. Wilson, president; Hon. Charles G. Neely, first vice-president; W. W. Wright, second vice-president; Mrs. Ada A. Smith, third vice-president; Moses Belsley, fourth vice-president; J. C. Storment, secretary; S. O. Hamilton and C. Smart, Finance Committee.

Mayor Matthews and a good roads committee of twenty-five men constituting a Highway Commission interested in the improvement of eight important city thoroughfares, are about to circulate petitions in the interest of the paving of Holt avenue, with the exception of that part of the avenue already paved, from the west to the east city limits; East Fifth avenue, excepting the part already improved; San Antonio avenue, from Holt avenue to San Bernardino avenues; North and South Garey avenues and East and West Second street, excepting the portion already paved. It is realized by all here that these improvements are needed and it is therefore thought that it will be easy to obtain signatures of 50 per cent. of the owners of property along the streets upon which the improvements are proposed. In this event it is the purpose to call a bond election for the raising of half of the money by the city necessary for the work outside a certain radius, the abutting property owners bearing the other half of the cost. Within a certain radius the work will be done under the Vrooman act, the close-in property holders bearing the entire expense. In order that the improvements may not be made to work a hardship upon any property owner, special provision will be made for the payments to extend over a period of ten years. It is believed that in this way the much needed improvement may be accomplished. Ever since the location of the main line of the Ocean-to-Ocean Highway through this city there has been an active public interest taken in road betterment in and about the city.

WANT ORDINANCE AMENDED.

Eagle Rock Citizens Ask Trustees to Change Law So that Deliveries Can Be Made.

EAGLE ROCK, June 6.—A petition containing the names of sixty voters, men and women, was presented to the City Trustees to change the liquor ordinance so as to permit the delivery of alcoholic beverages in case or sealed packages for family use. The ordinance now prevents either soliciting or delivery of orders in this city.

Preliminary proceedings were started Monday night by the City Trustees to have several streets paved and otherwise improved, at an estimated expenditure of $40,000. Two of the principal streets have just been paved and curbs, sidewalks and gutters put in, at a cost of $25,000.

A petition was recently presented to the Los Angeles Railway Company, asking for a 5-cent fare to this city from Los Angeles. The request has just been granted and now Eagle Rock has the distinction of being an independent city outside of Los Angeles with a 5-cent fare. It comes in the form of a thirty-ride family book for $1.50. Being an incorporated city with outlying territory between here and Los Angeles, there was, of course, no legal right to sustain any request for a straight 5-cent fare, but the company did the next best thing by giving the rate in book form. Hence there is much joy in this place over the grant.

WOMAN PHILANTHROPIST.

Mrs. Clara D. Knight, aged 71 years, and possessed of considerable property, and desiring to do something for this city, has made an offer to sell to the city of Eagle Rock eleven acres on Sycamore avenue for $17,000, for park purposes, at $1000 cash and $500 yearly during her life until $5000 has been paid, balance to run at 6 per cent., the entire property to revert to the city at her death without further payments.

MONROVIA NOTES.

MONROVIA, June 6.—The Parent-Teachers' Association held its last meeting for the year Monday afternoon at the Orange-avenue School. The outgoing officers reviewed the work of the year and expressed themselves as much gratified with what had been accomplished. Reports were heard from the Mothers' Congress Convention at Pomona and the supervising principals of Los Angeles county. Refreshments were served by Mrs. Monteville Flowers. The new officers are as follows: President, Mrs. Walter Nichols; vice-presidents, Mesdames Willets and Harvey; secretary, Miss Julia Moore; historian, Mrs. T. W. Wells.

Property owners on West Lime avenue are much interested in the work being done in that portion of the street which runs through the Loftus-Vollmer Tract. On February 19, the City Council passed an ordinance vacating the portion now being improved. No action has been taken since the passing of that ordinance. The work under way is being done by private contract on request of S. L. Boyd, who is building a bungalow at Violet and Lime avenues. The purpose of the vacation was not plain at the time and the question is raised now of the possible effect a private road will have on property adjoining. Lime avenue is one of the streets on which much building has been done, ten houses having been started in the year, on the one block between Violet and Mayflower avenues. Four of them being still unfinished.

LOS ANGELES BREWING CO'S
East Side
BOTTLED BEER
FEW AS GOOD NONE BETTER
TEL. HOME 10857 SUNSET

Drink Puritas Distilled Water-5 Gallons 40
Phones: Home 10053, Main 800
L. A. ICE AND COLD STORAGE CO.

Goodyear Coat Cafe
324 South Broadway

POOLROOMS OPPOSED.

Hermosa Beach Trustees Turn Down Application for Permit for Ocean Front Business Plan.

HERMOSA BEACH, June 6.—[Special.] poolrooms are considered undesirable along the ocean front by the Hermosa people was shown last night when a petition for permission to establish a poolroom in the old bowling alley building on the ocean front was refused by the City Council. The petition was signed by thirty people. A petition against the poolroom in the bowling alley was submitted to the Council at the Council meeting previous to last night. This was signed by about 100 names, many of them being women.

NEWS BRIEFS.

In answer to a protest of citizens against the work on the sidewalk on Santa avenue, the contractor, R. Cummins, was ordered to put the walk in first-class condition under the direction of the City Engineer.

The sum of $55 which was requested by the Pacific Coast Boulevard Association for Hermosa's part in the propagation of the work of securing the State boulevard along the Coast route, was raised by private subscription among the citizens attending the meeting.

Walnut Terrace
Opens Sunday, June 9

Don't miss seeing this long-expected and mysterious "Walnut" opening, which the whole city has been talking about for weeks.

Walnut Terrace will be the homesite subdivision wonder of the city.

Walnut Terrace will give you an opportunity to put your home on one of the prettiest lots ever offered on the basis of $10 monthly.

Walnut Terrace will meet with your immediate favor because of the opportunity for you to make profit on your money.

Next Sunday Is the Time
Walnut Terrace Is the Place
Don't Miss the Big Opening

Walnut Terrace Prices Are Away Down Below the Market

Every Walnut Terrace lot is now covered with massive, full-bearing walnut trees, considered some of the finest in Southern California. These go with the lots.

Walnut Terrace has the "Homey" atmosphere.

Walnut Terrace lies in the "Line of growth."

In the shell of every Walnut Terrace lot or half acre, there's a big kernel of profit for you. Do you want it?

BIG CASH DISCOUNT—See Walnut Terrace, Sunday, and be Satisfied. Join the crowds. Autos for inspection trip.

HOW TO GO—Yellow car marked "Huntington Park" leaves 7th and Broadway every few moments. Get off at tract office, Saturn Avenue.

Pacific Electric "Whittier" cars leave 6th and Main Sts. Station. Get off at Boyle Avenue. Sample the toothsome Walnut Terrace Walnuts.

WATCH THE PAPERS

National Home and Town Builders
350 South Hill Street
Main 1362. Ground Floor. F3180.

Story of the Day

NEWS REPO

San Bernardino.

NAVAL CAREER FOR YOUNG MAN.

Congressman Smith Appoints San Bernardino Boy.

Socialist Member of Council Is Asked to Resign.

Military Companies Plan a Week of Maneuvers.

SAN BERNARDINO, June 6.—Another San Bernardino boy is to enter Uncle Sam's training school at Annapolis to train for a naval career under the Stars and Stripes. Merritt R. Curtis, graduate of the local High School, and Berkeley student, leaves Saturday for Annapolis to take the physical examination and to enter the famous naval academy.

Lieut. Stanford Hooper, himself a San Bernardino boy, now one of the naval instructors at the academy, flashed the first news to San Bernardino when Merritt Curtis passed the mental examinations, his averages being unusually flattering.

Curtis was appointed by Congressman S. C. Smith. He takes the physical examinations on arriving at the academy preparatory to formally matriculate as a midshipman with the entering class of 1913.

Merritt Curtis is a son of Mr. and Mrs. I. H. Curtis of this city, and a grandson of Judge W. J. Curtis, one of the leading members of the San Bernardino county bar, and president now and for many terms of the county bar association.

SOCIALISTIC ROW.

George R. Chambers, Socialist member of the City Council, has fallen afowl of his brothers and sisters of the faith, and they have tendered him an invitation to resign. Chambers recently voted with three other members of the Council to fix the local gas rate at $1.15 per 1000 feet.

The two companies had increased the rate to that figure from the dollar rate. This aroused many citizens who forced the City Council to employ an expert, with a view of ascertaining what rate should be fixed to permit the companies to make a fair profit.

The expert reported that one company could make a fair profit on a rate of $1.05, while the other—the weaker corporation—would go to the wall unless allowed a rate of $1.15.

As the weaker corporation had been directly instrumental in forcing the larger company to reduce the rate from $2, and then fought the larger company, which for several years charged only 75 cents per 1000 feet, the Council took the position that it would be unjust to fix a rate that would drive the weaker corporation to the wall.

The act of the local Socialists in demanding Chambers's resignation forecasts political turmoil, as it is hinted that a general recall will be started, though some Socialists explain that the invitation to Chambers to resign was taken merely to show the public that the Socialists will not stand for him as a member of their party any longer, and do not approve of his acts as a city Councilman.

MILITARY MANEUVERS.

Arrangements were perfected last night for an encampment of the Third Battalion, composed of Companies K of this city; G of Redlands, M of Riverside. These companies of the National Guard have decided to go into camp June 22, between here and Colton, and to furnish a scene of military maneuvers which will give the residents a splendid idea of the soldier boy in action. The object of the encampment is to give the members of the battalion the severest sort of battalion drills to place them in trim for the maneuvers at San Francisco in August.

ROAD IMPROVEMENTS.

Extensive repairs are being made to the Santa Ana Canyon road to Bear Valley. Gus Knight, Bear Valley hotel man, and H. Clark, a large rancher of the canyon, have started to undertake the task. The work begins at the entrance of the canyon, near the first powerhouse, and will be pushed to completion up to the intake of the Edison Power Company. It is expected that before summer sets in the road will be in splendid condition.

FISH OIL.

Fish oil, coating the surface of Salton Sea to a depth that makes a heavy oil scum, has attracted attention from land owners along the banks of the desert lake. The causes from dynamiting of thousands of fat fish, which, while alive, threatened the diversion dam of the North Side Water Company. The company tried various means of ridding the lake of the fish, and then resorted to dynamite.

REALTY TRADE.

C. E. Leroy has traded a ten-acre ranch on the east side of Mountain avenue, south of Del Rosa, to A. W. Small for the latter's beautiful bungalow home on Arrowhead avenue, near Base Line, this city. The price of the bungalow went in at $5500, and the ranch went in as part payment at $3700.

BOMBER ADMITS GUILT.

Automobile Chase After Bandit by Oxnard Official Results Finally in Arrest of the Fugitive.

OXNARD, June 6.—After a chase through a considerable portion of the county in automobiles, Deputy Sheriff Levalt today placed under arrest George Quiro on a charge of holding up and shooting Francisco Moreno. The hold-up occurred yesterday, just outside of this city.

The man-hunt continued for twelve hours and the fugitive was cornered where he had lain in hiding at Fillmore through the night and was about to purchase a ticket for the San Fernando Valley. When arrested he was wearing a belt and gun stolen from the victim, who is in a serious condition. He admitted his guilt.

LEVEE BREAKS.

Word received today by John Darling, a prominent rancher of this section, from the Palo Verde Valley, says that the break in the levee in the lake above the valley has resulted in the inundation of a ranch he owns practically all of his pigs and cows were drowned and his cotton destroyed.

Helmold, a deputy sheriff in the El Rio district, must [illegible] to the Superior Court on a

Story of the Day's Events Below Tehachepi's Top

NEWS REPORTS FROM CORRESPONDENTS OF THE TIMES.

San Bernardino.

NAVAL CAREER FOR YOUNG MAN.

Congressman Smith Appoints San Bernardino Boy.

Socialist Member of Council Is Asked to Resign.

Military Companies Plan a Week of Maneuvers.

SAN BERNARDINO, June 6.—Another San Bernardino boy is to enter Uncle Sam's training school at Annapolis to train for a naval career under the Stars and Stripes. Merritt B. Curtis, graduate of the local High School and Berkeley student, leaves Monday for Annapolis to take the physical examination and to enter the United States naval academy.

Lieut. Stanford Hooper, himself a San Bernardino boy, now one of the naval instructors at the academy, asked the first news to San Bernardino when Merritt Curtis passed the entrance examinations, his averages being unusually flattering.

Curtis was appointed by Congressman J. C. Smith. He takes the physical examinations on arriving at the academy preparatory to formally matriculating as a midshipman with the entering class of 1913.

Merritt Curtis is a son of Mr. and Mrs. I. H. Curtis of this city, and a grandson of Judge W. J. Curtis, one of the leading members of the San Bernardino county bar, and president and for many terms of the county bar association.

SOCIALISTIC ROW.

George R. Chambers, Socialist member of the City Council, has fallen out of his brothers and sisters of Socialism, and they have tendered him an invitation to resign. Chambers recently voted with three other members of the Council to fix the local gas rate at $1.15 per 1000 feet.

The two companies had increased the rate to that figure from the dollar rate. This aroused many citizens who urged the City Council to employ an expert, with a view of ascertaining what rate should be fixed to permit the companies to make a fair profit on the investment.

The expert reported that one company could make a fair profit on a rate of $1.05, while the other—the water corporation—would go to the wall unless allowed a rate of $1.15.

As the weaker corporation had been chiefly instrumental in forcing the larger company to reduce the rate from $1.40, and then fought the larger company, which for several years charged only 75 cents per 1000 feet, the Council took the position that it would be unjust to fix a rate that would drive the weaker corporation to the wall.

The act of the local Socialists in demanding Chambers's resignation invites political turmoil, as it is said that a general recall will be started, though some Socialists express that the invitation to Chambers to resign was taken merely to show to the public that the Socialists will not stand for him as a member of their party any longer, and do not approve of his acts as a city Councilman.

MILITARY MANEUVERS.

Arrangements were perfected last night for an encampment of the Third Battalion, composed of Company K of this city; G of Redlands, and K of Riverside. These companies of the National Guard have decided to go into camp June 22, between here and Colton, and to furnish a sense of military maneuvers which will give the residents a splendid idea of the soldier boy in action. The object of the encampment is to give the members of the battalion the severest sort of battalion drills to put them in trim for the maneuvers in San Francisco in August.

ROAD IMPROVEMENTS.

Extensive repairs are being made on the Santa Ana Canyon road to the Bear Valley. Gus Knight, Bear Valley hotel man, and H. Clark, a large rancher of the canyon, have started with a contractor to do the work. The work begins at the entrance of the canyon, near the first powerhouse, and will be pushed to completion up to the intake of the Edison Power Company. It is expected that before summer comes really sets in the road will be in splendid condition.

FISH OIL.

Fish oil, coating the surface of Salton sea to a depth that makes a slick of some size, has attracted attention from land owners along the shore of the desert lake. The cause was first dynamiting of thousands of dead fish, which, while alive, threatened to clog the diversion dam of the North Side Water Company. The company adopted means of ridding the water of the fish, and then resorted to the dynamite.

REALTY TRADE.

C. E. Leroy has traded a ten-acre ranch on the east side of Mountain View, south of Del Rosa, to A. W. Hoover for the latter's beautiful bungalow home on Arrowhead avenue, near Base Line, this city. The price placed on the bungalow went in at $5500, and the ranch went in as part payment at $1700.

MAYOR ADMITS GUILT.

Riverside Chase After Bandit by Armed Official Results Finally in Arrest of the Fugitive.

RIVERSIDE, June 6.—After a chase through a considerable portion of the city in automobiles, Deputy Sheriff Wells today placed under arrest Mayor Quinn on a charge of holding up and shooting Fransisco Moreno. The hold-up occurred yesterday, just outside of this city.

The man-hunt continued for twelve hours and the fugitive was cornered when he had lain in hiding at Fillmore through the night and was about to purchase a ticket for the San Fernando train. When arrested he was found to have a knife and gun stolen from the Quinn home. Moreno is in a serious condition, but admitted his guilt.

LEVEE BREAKS.

Word received today by John Darrow, prominent rancher of this section, from the Palo Verde Valley, says that the break in the levee in the Colorado valley has resulted in the flooding of a ranch he owns there, practically all of his pigs and chickens drowned and his cotton crop ruined.

Ed Arnold, a deputy sheriff in the El Rio district, must appear in the Superior Court on a charge of assault. He was arrested a few days ago on complaint of J. Moraga, following a dispute, during which he is alleged to have exceeded his authority as an officer and struck the Mexican several times. His case came before the justice court here today and evidence was strong enough to bind him over.

PHOTO MANIA.

His mania for photography caused the arrest here today of George Dawley, a man wanted in Pomona for alleged theft. Dawley had been leading a strange existence, traveling about by means of horse and buggy, and accompanied by his wife. It is alleged that his craze for taking pictures has caused him to lead his unusual life of wandering and with his camera he goes about taking scenery snap-shots and trusting to luck to be able to sell them. Seeing the camera on the buggy, Marshal Kelley today recognized it as being that described in a police bulletin and arrested the man.

BUG BATTLE.

To battle against bean aphis, which has been discovered in this section, an army of ladybugs, otherwise ladybird beetles, is being rushed to this city to be turned loose in many of the bean fields. Horticultural Inspector Decker of this vicinity stated that this great army of aphis destroyers has been ordered from the State Insectiary and would arrive here before many more days had passed.

Recently the existence of bean aphis was discovered in many of the ranches and threatened to greatly hurt many crops, so that a fight was decided as necessary, and the ladybugs are to be turned loose to conduct the war.

PLAN A RECONCILIATION.

Escondido Trustees and Mutual Water Company May Efface Obstacles Which Prevent a Settlement.

ESCONDIDO, June 6.—Measures looking toward a partial reconciliation between the city trustees and the Mutual Water Company were taken at a meeting of the former last evening. It was agreed to appoint an appraiser whose duty shall be to set a value upon the pipes and distributing system of the water company and to confer with a like appraiser from the Mutual, these two to choose a third appraiser.

The basis upon which the arbitrators are to work will be the physical value of the pipage as installed less deterioration by use only.

The other matter in controversy, namely, whether the city must purchase more stock in the water company or quit using Mutual water, is still in the courts. A decision is expected within a fortnight.

The trustees appointed the first board of health under the new law. The members will be Dr. J. V. Larzalere, Dr. E. B. Buell, M. K. Carpenter, J. H. Sampson and H. B. Rising. A fund was established for the use of the board.

MOUNTAIN WRECK.

T. Henry Hitchcock, of Coronado, while touring with guests on a narrow mountain trail, yesterday morning, was run into by an automobile driven by Clayton Haney, a youth. The horse was injured and the auto damaged. The animal got caught by the feet in the fender. Mr. Hitchcock claims the chauffeur, who was descending the grade, did not blow his horn. Haney rejoins that Mr. Hitchcock was hugging the mountain wall on the wrong side of the road. The ladies of the party were badly frightened.

PACKING THE VALENCIAS.

Tulare County Growers Begin to Garner Golden Fruit in Hopes of Golden Harvest.

PORTERVILLE, June 6.—Valencia packing has begun in the Tulare county district, and several packing-houses are working full forces. In Lindsay an exceptionally heavy crop of Valencias is expected. Worth and Piano also report good crops. About one hundred cars will be shipped from Porterville.

True to the prediction of fruit men last winter, the heavy frosts did not injure the crop in the least. The fruit everywhere is of normal quality and quantity. Prices are on the up grade and excellent returns are expected from the crop.

GOOD ROADS.

At a meeting of Lindsay yesterday, the Executive Committee of the Tulare county Good Roads Association appointed a subcommittee to secure data on the saving that would be effected by the construction of 200 miles of first-class highway. The Good Roads Association has already endorsed a $2,000,000 bond issue with which to build the roads. When the subcommittee has its data ready, it will report to mass meetings of property holders and if the project is indorsed, the Board of Supervisors will call a special election at which the bonds will be voted.

MILLER FUNERAL.

Funeral services over the remains of ex-Senator E. O. Miller were held in Visalia this morning. A large number of friends of the former Democratic leader followed the body to the grave, where the last rites were celebrated by Rev. Hubert Carrol.

Riverside.

BELGIAN SAYS HE IS INNOCENT.

Convicted Murderer Is Sentenced to Be Hanged.

Riverside Judge Scores Prisoner for Terrible Crime.

No Change in School Methods, Announces Board.

RIVERSIDE, June 6.—Raising his hand high above his head and dramatically declaring his innocence of the murder of Mrs. Harriet Guyot at Chuckawalla Springs on the night of March 17, Frank Bauwerearts, the Belgian convicted of the crime, today was sentenced to hang. The time was set for Friday, August 16, at San Quentin prison.

The bodies of Mrs. Guyot and Miss Julia Francois, both residents of Portland, who had financed a mining venture on the Colorado desert, were found buried a short distance from the camp, with wounds which indicated that they had been shot through the head. The arrest of the prisoner was made on reports given the officers by a prospector, M. D. C. Putman. The Belgian accused Putman of the crime, after the arrest.

In pronouncing sentence, Judge Densmore said in part:

"You have been convicted of the most dastardly crime that has ever been before the criminal court of this county, and with few parallels in this State. The jury have said that you assassinated Harriet Guyot, a woman who trusted you, and who as your companion traveled with you from Portland, Or., to a remote portion of this county, and to her death. You shot her to death as she lay asleep and, as showing the abandoned nature of your heart, and as a part of the same fearful transaction, you blotted out the young life of her traveling companion, for whose death you will never be tried. You buried their bodies in the desert sands, removed as far as you could the evidence of your guilt and were escaping into another State and beyond the jurisdiction of this court when you were apprehended by the officers of the law.

"And then, if this were not sufficient, you swore to a story on the witness stand in this court that was calculated to send another man to the gallows for your crime.

"The verdict of the jury in your case carries with it the extreme penalty known to the law. The court has no option but to declare the sentence fixed by the jury.

"Your death cannot restore the life of the murdered woman, and it is only because you are a dangerous member of human society and because your example may deter others from committing like offenses that the vengeance of the law declares your life forfeit."

NO CHANGE IN SYSTEM.

Members of the Board of Education deny emphatically today the published rumor that there is being considered the policy of abandoning the plan of the segregation of the sexes in high school work. Since the plan has been in operation less than a year, and imperfectly because of the necessity of using the same building, they say it would be unfair to go back to the old system short of two years' experiment under conditions as they will exist next year. Then the new group of buildings designed for the boys will be used for the first time, and the present building be given over exclusively to the girls.

TEACHING STAFF CHOSEN.

Fifty-Seven Men and Women Engaged for Ontario Schools—Picture Man Enters Vigorous Defense.

ONTARIO, June 6.—Fifty-seven men and women are to serve in the Ontario schools as teachers for the coming year. The Board of Education today made public the names of the teachers elected to instruct Ontario's young.

The Chaffey High School faculty has been increased to twenty-four members. The local High School lacks but four pupils of being as large as that of San Bernardino, and compares favorably in size with high schools in many cities, several times the size of Ontario.

The following teachers have been elected for the fall term: High School, principal, M. E. Hill; vice-principal, F. S. Hayden; science, to be filled; agriculture, G. A. Ragan; biology, Ernest Fischer; English, Lois La Baron Avery; Spanish, Katherine Jones; Latin, Lana M. C. Conger; German, Julius C. Behncke; mathematics, Alice Young; history, Winnifred M. Beckingsale; commercial, W. P. Wapenpaugh; assistant commercial, I. Campbell; domestic science, Torrey Pike; assistant domestic science, Ruth Lewis; drawing, Charlotte Reed; music, Mary Le Duc Chaplin; mathematics, Helen Mellen; French, Ruth Thomas; chemistry, Elva Henry; English composition, M. Cubbison; manual arts, E. R. Chalfont; assistant manual arts, Elmer List; arts and crafts, Mrs. Mahurin. Central grammar school, Rose Taber, principal; Elizabeth Noonan, Ruth A. Horton, Eva R. Van Loan, Olive Cooper, Katherine Culbertson, Ida Halfpenny, Mary A. Pollock, Theodora Wackerman. San Antonio-avenue school: F. E. Ashburn, principal; Eldora Britt, Annie M. Leppard, Edna Wellis, Saada R. Sanford, Mrs. F. E. Washburn, Aima N. Willmert, Mary L. Gilman. South Side school: Principal to be supplied, Edna Garner, vice-principal; Edith Ball, Grace Ball, Anna M. Eveleth, Lillian Halfpenny, Virginia Mabee, Josephine Wackerman. Eighth-street school: Sarah Prickett, principal; Helen M. Chadwick, Pauline Hartley, Monte Vista school: Lily McClellen, principal; Clara Perrin, Prof. Jefferson Taylor to be general supervising principal, Helen E. Kurtz, musical supervisor, and Charlotte Reed, drawing supervisor.

Forty-eight pupils of the Central, San Antonio-avenue and Monte Vista grammar schools are to hold union commencement exercises Friday evening at the Chaffey High School auditorium.

The principal speaker of the evening is to be J. H. Francis, superintendent of the Los Angeles city schools. A musical programme has been prepared by the pupils.

PICTURE MAN INDIGNANT.

Declaring that "to the pure all things are pure" and that there was nothing more offensive in the photo play of "A Blot on the Family Escutcheon," recently shown at the Euclid Photoplay, than there is in the poem of Robert Browning from which the play was adapted, Harry Milling, proprietor of the theater, today came out with a scathing attack upon the people who have seen fit to criticise his pictures and a defense of his own stand in the matter.

Milling refers to the fact that every picture shown by him is passed upon by the National Board of Censorship, which is composed of men and women chosen by the headquarters of great societies who have the public morals at heart, and he considers it an insult to the intelligence of the Ontario audience to intimate that they are ignorant of the better-known poems of Browning and that the story on the screen was but a sordid one to them. He further claims that the people who protest against what they are pleased to call suggestive pictures at the photoplay tolerate magazines full of problem stories and pictures far more suggestive than any photoplay ever shown. The ordinance for the further regulation of the pictures will probably be fought.

NATIONS THAT COME BACK.

Numerous Instances of Countries that Seem to Again Become Virile After a Period of Decadence.

[New York Press:] The principle in the life of individuals, whether they be prize fighters, authors or prophets, that once they have passed their best they cannot repeat or come back level with their former power or achievement seems to be reversed in the case of races, though it has been customary to regard some of the nations of Europe as having survived their greatness, as if the course of empire on its westward way had touched them in sequence and then passed on to fresher soil and younger peoples, never to return. Evidences are now cropping up among the supposedly effete or exhausted nations of Europe and Asia to prove that when decadence has overtaken an old civilization it is as if from its very decay, as in the lower orders of nature, a rich soil was created out of which should spring, in due season, the vital seeds of regeneration.

Italy is a case in point. France is another; and even Spain is beginning to show unmistakable symptoms of a renaissance. And this is not all. For several decades Europe, as it looked toward Asia, has comforted itself with the thought, so aptly phrased by Matthew Arnold, that "the East bowed low before the blast in patient, deep disdain. She let the legions thunder past, then turned to thought again." But the East no longer bows; Japan came up with a rush out of a dead past to take her place in the front rank of modern nations, and China, asleep for a thousand years in a senile decay, has astonished the world by the quickest awakening in history.

People who have visited Spain in recent years are united in their various impressions of the revitalized character of Spanish institutions and the Spanish race. Thrown back upon themselves and concentrated after the loss of their empire in South America and the final humiliation of the Spanish-American War of 1898, the people of Spain, old historically but still young ethnically, are developing a new and more vigorous life. The most recent instance of this reawakening is found in the active new educational movement, less striking but quietly more potent than military demonstrations or political upheavals. With the aid of government subsidies, hundreds of Spanish students are now in residence in foreign universities and technical schools, and many thousands more, under the oversight of the government, are prosecuting the same kinds of studies in the various provincial schools and colleges of Spain. The new and vigorously practical education is in the interest of national development, and thus the work of the schools and colleges and of the students sent abroad is imbued with the flavor of constructive patriotism.

The Quick-Lunch Disease.

[Indianapolis Star:] A Chicago doctor counts speed in eating as the cause of many of the bodily disorders from which people suffer, particularly in the business world. Quick lunches, the hasty bolting of food chosen because it is in sight and the rushing back to work without thought for the abused digestive organs, can only result, he declares, in a physical condition that invites diseases in variety.

He is unquestionably right. American people really care little about what they eat—this in spite of the fact that they possess hotels and restaurants in which all the luxuries of the world are served and markets which supply a wonderful variety of products. Notwithstanding what is open to them, as a class, they are not fastidious as to quality. They have their preferences in foods, of course, but if what they especially care for is not immediately available they accept what is there, gulp it down dash off and forget within ten minutes what it was they ate.

"Quick lunch" places are an institution of the time in the business district in all cities and have an enormous patronage. They came in response to a demand. The managers are not to blame, because their patrons insist upon eating in the shortest possible hime, nor is the food they serve necessarily at fault.

Lucidly Stated.

DUTY POINTED OUT TO A SANTA FE OFFICIAL.

PERRIS, June 6.—An impressive showing was made this morning at the meeting held in Masonic Hall for the purpose of conferring with General Manager Wells of the Santa Fe relative to the rebuilding of the twelve-mile gap in the Santa Fe's Temecula branch. There were present at this conference representatives of the county and city governments of Riverside and San Diego counties and commercial bodies from the several towns in the two counties.

J. W. Reece, Mayor of the newly created city of Perris, presided and addresses were made by William Collier, D. E. Myers and S. C. Evans of Riverside, S. H. Burton and A. J. Crane of Elsinore and several prominent residents of the city of San Diego. Included among these were E. V. Dodson, acting Mayor; D. C. Reed, former Mayor, and Richard Choate, secretary of the Chamber of Commerce. The San Diegans expressed themselves as not a little peeved because the Santa Fe had removed its general offices to Los Angeles, its shops to San Bernardino and its wharf to Redondo. Wells made no answer to these tirades; but when the Riversiders told him of the largely increased irrigated area in the southern portion of Riverside county, of the 10,000 acres of sugar beets being planted this year, of the increased tonnage that is going to result from the general practice or irrigation in the Moreno and Perris Valleys, the general manager literally sat up and took notice. At the opening of the meeting he assured the delegates to the conference that it was merely a business proposition and that the only thing that would influence the company would be a showing that increased business would follow the desired construction.

At the conclusion of the meeting a resolution was adopted urging the Santa Fe to build the twelve-mile gap and promising co-operation and assistance. About fifty of the delegates went with Manager Wells over the old acnyon route, the itinerary ending at Fallbrook.

The fact that the general manager was willing to meet the representatives of the several towns and go over the situation with them is regarded as a hopeful indication of action by the Santa Fe. The section of line sought to be rebuilt was twice washed out—first in 1884 and again in 1889, the line being abandoned after the second washout.

San Diego.

SIMMERS DOWN TO A FINISH.

San Diego Controversy Now Police Court Matter.

The Men Released Will Come to Los Angeles.

Christian Temperance Union Elects Officers.

[BY A. P. NIGHT WIRE TO THE TIMES.]

SAN DIEGO, June 6.—For the first time since the Industrial Workers of the World troubles began in San Diego last February, the City Jail contains tonight not a single prisoner charged with offenses growing out of the so-called free-speech fight.

This afternoon the fifteen Industrial Workers in the City Jail, some of whom had been there three or four months, declared their willingness to surrender. They were forthwith taken to the Police Court, where each pleaded guilty of violating city ordinances, and each was sentenced to thirty days in jail and a fine of $100.

Sentence was then suspended in each case and the fifteen men were placed on probation for four months, Detective Capt. Myers being appointed probation officer. The probation does not forbid the defendants leaving San Diego, and it is understood they will go to Los Angeles at once.

"Mothers' problems" are being discussed by the delegates to the thirtieth annual convention of the Women's Christian Temperance Union of California at the Central Christian Church this afternoon. Election of officers took place this morning, little other business being transacted.

The following officers were elected: President, Mrs. Lucy Blanchard, Los Angeles; vice-president, Mrs. Hester T. Griffith, Los Angeles; corresponding secretary, Mrs. Cecil Nowell, Los Angeles; recording secretary, Mrs. H. C. Young, Long Beach; assistant recording secretary, Mrs. Emma Schulte, Long Beach; treasurer, Mrs. Sofie Wood Plympton, Redlands. State superintendents will be appointed tomorrow morning.

Do Not Neglect Your Pictures

Have you a picture that you prize? Then it needs a frame. Many people neglect the pictures that require the protection and improvement afforded by a good frame. If you would have the work artistically done, the molding properly chosen, the cost low and workmanship correctly executed, you should let us do your framing.

We Do Engraving

We engrave wedding announcements, invitations and visiting cards correct in form and up-to-date in style at moderate cost. Samples and prices on request.

SANBORN, VAIL & CO.
735 SOUTH BROADWAY

Smith's GROCERS "QUALITY FOODS AT REASONABLE PRICES"

Hawaiian Pineapples—New shipment of large ripe pineapples. Per lb., 10c.

COFFEE.

Smith's Best Blend Coffee—A blend of the finest coffees grown. Always uniform and dependable. Roasted fresh daily, per lb., 40c.
Smith's Hotel Blend Coffee—A popular coffee, within the reach of all, per lb., 25c.
Alpine Brand Evaporated Milk—A California product. Large cans, 3 for 25c; 90c doz.
Butter—Smith's Dairy-maid Brand—Fancy Creamery Butter, 1-lb. roll, 33c; 2-lb. roll, 65c.
—Delicatessen Department—
Anchovies—Fancy Pickled, per lb., 35c.
Sloaters—Selected Eastern—Small, 3 for 10c; large, 6 for 35c.
Kippered Albicore—A tempting dish—Per lb., 20c.
Finnan Haddies—Eastern, per lb., 20c.
Boneless Herring—per lb.
Codfish—Thick middles, per lb., 15c.
Salmon Bellies—Fancy Red, large, 3 for 35c. Fancy pink, small, 3 for 25c.
Salt Mackerel—Fancy Irish; large, 3 for 35c. Fancy Irish, small, 2 for 25c.

ANGELINE.

Angeline, the new Shortening—Formerly called Vegatine. Special demonstration of this excellent product. Small tins, 35c; medium tins, 65c; large tins, $1.50.

WALTER E. SMITH
PHONES-HOME 60451 - MAIN 8673
216-218 S SPRING ST.

Mission Malt Tonic
GIVES HEALTH & STRENGTH
AT DRUGGISTS

Specially Prepared Herbs
Relieve and cure Chronic Diseases.
Write or Call.
CHINESE HERB & DRUG CO.
819 So. Hill St.

ONE BOTTLE CURES McBURNEY'S KIDNEY BLADDER CURE
For Bright's disease, brick dust deposit, bed-wetting, gravel, dropsy, diabetes and rheumatism. Send 25 cents in 2c stamps to W. F. McBurney, 128½ S. Spring st., room 3, Los Angeles, Cal., for 3 days treatment. Prepaid $1.50. Druggists.

Schools and Colleges.

GIRLS' COLLEGIATE SCHOOL

(Chez de Rosas.) Adams and Hoover streets.
Twenty-first Year Begins Thursday, September Twenty-sixth.

Upper School. Academic or High School work. Post-Graduate Courses. Certificate admits to leading colleges. Cooking, sewing, millinery, gymnasium, athletics. Piano under Miss Widenham (Leschitzky method.) Voice, Miss Winatha. Art, Miss Leta Horlocker. Post-graduate work in its fourth year. Resident pupils limited to forty.

Lower School Prepares for Freshman Work. Preparatory and primary departments, Kindergarten, Montessori teacher. Boys under ten years. French and German, art, gymnasium, sewing. Music under direction of Miss Mueller, pupil of Philip Becker and Albert Jonas. Resident pupils limited to fifteen. Out-of-door sleeping porches.

Miss Parsons and Miss Dennen, Principals. Tels.—34856; West 717.
Miss Mosgrove and Miss Thomas, principals. 749 West Adams st. Tels.—23391, West 4533.

The buildings are admirably planned after approved group system, and are ten in number. The main building known as the "Chez de Rosas," surrounding a large patio, in Spanish Renaissance style, is famed for its beauty.

ELLIS
Studio 608-9 Majestic Theater.

BERT LEVY.
places the Bay City Quartette on his circuit and praises Marquis Ellis' work. Mr. Levy has several of Mr. Ellis' pupils engaged this season.

Cumnock Academy and School of Expression
Boarding and Day School for Girls.
Nineteenth year opens September 30. Two regular courses—ACADEMIC, 4 years; EXPRESSION, 2 years. JUNIOR department for young pupils. Strong Music and Art departments. Special students accepted. Individual attention. Students greatly benefited by thorough training given in expression work. Beautiful grounds and buildings. Basketball, tennis, horseback riding, swimming. Gymnasium. Send for catalogue. Mention course desired.
1600 South Figueroa Street, Los Angeles.

BOOKS FREE
Also All Supplies Throughout the Course.
LOS ANGELES BUSINESS COLLEGE
N.E. Cor. 9th & Hill. Call, Phone or Write.

COLLEGE OF FINE ARTS, U.S.C.
Summer School.
All branches of fine and applied art.
June 17th to August 31st.
Send for catalog. W. L. Judson, Dean.

L. A. Military Academy, Huntington Drive. Most healthful school for boys in Southern California. Nine buildings, 40 acres, Summer Camp. Walter J. Bailey, A.M. East 450, House 21411.

SUMMER SCHOOL.
Y. W. C. A. Third and Hill Sts.
Grammar grade and high school work, commercial school, English, expression, cooking, sewing, millinery, music, art.
July 8—August 16.

Marlborough
PREPARATORY SCHOOL
636 West Adams Street
Between Chester Place and Figueroa. Residence and day school for girls under fourteen years old. Careful home training. Constant advancement irrespective of grade. French daily; German, Spanish, by native teachers. Miss Anna Knecht, teacher of Piano, pupil of Godowsky; relaxation method. Summer school. New catalogue, 1913-13, mailed on application.
MISS IDA B. LINDLEY, M. A., Principal.

BRUNOT HALL
A Church School for Girls
Spokane, Washington.
Certificate admits to Smith, Wellesley, Vassar and other colleges. Music department under the best foreign trained teachers. Fine Art Studio. Well equipped laboratories and gymnasium, domestic science department. Faculty composed of experienced teachers from the best colleges. Ideal climate for study. For further information address Principal,
BRUNOT HALL,
2209 Pacific Ave., Spokane, Wash.

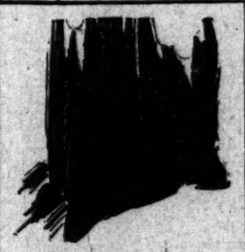

Silk Stockings Are Not Alone to be Seen

The well-dressed woman finds satisfaction in knowing that every part of her costume is in perfect taste.

McCallum Silk Hosiery

gives that satisfaction. They are not just silk stockings, but the *best* silk stockings.

Made of rich, lustrous silk, and made to wear. Cost but little more than lisle. In all the new colors and black.

Matched mending silk goes with every pair as well as a guarantee of perfection from the largest producers of silk hosiery in the world.

The best dealers in town sell McCallum Silk Hosiery. Send to us for handsome booklet, "Through My Lady's Ring."

McCALLUM HOSIERY CO.
Northampton, Mass.

Wished Away Her Warts.

"At one time my hands were covered with ugly warts. I don't think anyone ever had them worse than I did," said a young lady who works in one of the downtown offices in New York. "I was extremely sensitive about the appearance of my hands. The thought of those warts worried me night and day. I tried all the remedies I could think of and all that my friends recommended. One day at dinner with a young lady who had been abroad for two years, we made a wish over a wish-bone. I lost. She said, 'Tell me your wish,' and I told her it was to get rid of my warts. She answered instantly, 'It shall come true,' and she gave me this prescription: 'Go to any druggist, get two drams of Trazit (Triple Strength,) bathe the wart in warm water just before retiring, dip a wooden toothpick into the Trazit and touch the wart lightly.' Within a week I was perfectly free from warts. I regard it as the most wonderful thing in the world and when I see anyone troubled like I was I invariably recommend it. I have never known it to fail. It seems strange that anyone should go through life suffering the humiliation of warts when they can be removed at such a trifling expense and in such a short time."

Home Treatment for Tuberculosis

Consumptive patients need no longer dread either the fate that formerly overtook all sufferers from lung trouble, or costly and inconvenient journeys far from home to other climates or to some expensive sanatorium. Hundreds are now staying quietly at home restoring themselves to health at the cost of a few bottles of medicine. Here is one who speaks from experience:

"Gentlemen: For four years I was troubled with cough, which gradually became worse. A physician pronounced my case Consumption, and I was ordered to a Consumptive hospital. My nephew would not allow me to go until I had tried Eckman's Alterative. Before I had taken the medicine three weeks I commenced getting well. I am in excellent health now and have been completely cured for ten years. I strongly recommend it."
(Signed) (MRS.) MARY WASSON.

Eckman's Alterative is effective in Bronchitis, Asthma, Hay Fever, Throat and Lung Troubles, and in upbuilding the system. Does not contain poisons, opiates or habit-forming drugs. For sale by The Owl Drug Company and other leading druggists. Ask for booklet telling of recoveries and write to Eckman Laboratory, Philadelphia, Pa., for additional evidence.

VON STEIN ACADEMY MUSIC AND ART
PRACTICAL instruction. Beginners and advanced students. All instruments and branches of music. Enter daily. Rapid progress guaranteed. Information and catalog free.
ART DEPARTMENT. Commercial drawing and designing. Evening and day classes for academic students and special classes for children.

The Brownsberger
Commercial College.
923-927 W. Seventh St.
Free Text Books.
Typewriter at home free.

HOLLMAN Business Colleges
Watch for Grand Opening of our own new building, 1617-1619 South Figueroa Street. Reduced rates to those who enroll now. Present address, 100 Coulter Bldg., 315 South Broadway.

Berkeley College Hall
Located in beautiful Berkeley hills facing University grounds, easy walking distance all college buildings, street cars. Long distance phone. Overlooking the bay. 19 minute trains San Francisco, late theater trains. Teachers and their friends will be pleased if they spend their vacation here. For further information write 1427 Hearst ave., Berkeley.

The Foothill School.
Miss Babcock Miss Dewey Miss Griffin
R. F. D. 12, Los Angeles, California.
A country school for girls with two ideals: physical development through systematic out-door living and mental training by individually arranged courses planned to meet each student's capacity.

The Westlake School for Girls
Residence and day school. Accredited to Berkeley, Stanford and Eastern Colleges. Fall term opens Sept. 21. Catalogue upon request. 615 SOUTH ALVARADO.

Angeles Vista School
1844 St. Andrews Place.
Day and boarding school for girls. All departments; special courses in music, art, domestic science. Tutoring in all branches.
ETHELWYN WING, B. A., Principal.
Home 72644.

Marlborough School for Girls
Twenty-fourth year opens October 1st, 1912. Latin, English and College Preparatory courses. Certificate admits to Universities and to Eastern Colleges. Junior College Department for Freshman and Sophomore University work. Domestic Science, Outdoor Study.
Mrs. George A. Caswell, Principal.
Miss Grace Wiltshire, B. L., Associate Principal. Address Secretary, 883 West 23rd St.

Yale School
305-309 N. Union Ave., Los Angeles, Cal.
A boarding and day school for young men and boys. Grammar and High School Grades. Fits for any college. Business branches. Fine Gymnasium. Special athletic instructor. Manual Training. Summer camp. Reasonable rates. Illustrated catalogue. Wilshire 2436.

Isaacs-Woodbury Business College
8th floor Hamburger Bldg.—100 feet above street noise. Leader since 1884—strictly business. Begin now. Books Free.

Pay After Graduated
For Summer Only. Any Course. Enroll Now. MACKAY BUSINESS COLLEGE.
720 South Broadway. Main 4794.

EGAN SCHOOL
Entire Top Floor Majestic Theater Bldg.
Music and Drama
Send for catalog. Phone F2565.

California School for Boys.
Summer Session opens June 15. Camp Mesa Beach—July and August. Rates moderate. 1945 Lovelace Ave. Home 22672.
N. WILLIAM BRINK, M. A., Principal.

KENNARD'S POLYTECHNIC
BUSINESS COLLEGE.
1929 S. Grand Ave.
$10.00 a Month. Positions for Graduates.
A WEEK'S TRIAL FREE.

HARVARD SCHOOL—Military
Western Ave. Ten-acre Campus. In session the year around. Boarding and Day Pupils. Send for Illustrated Catalogue.

HOLLYWOOD SCHOOL
For Girls. Sunset Boulevard and Hay avenue. Boarding and Day School for Girls. College Preparatory and General Courses. Phone 57004. Laurel Canyon car.

THE CITY
AND ENVIRONS.

TODAY AND TONIGHT.

THEATERS.

Adelphian—Vaudeville ....1:00, 7:30 and 9:15 p.m.
Belasco—"His Father's House"..... 8:15 p.m.
Burbank—"Peg o' My Heart"..... 8:15 p.m.
Empress—Vaudeville.....1:30, 7:45, 9:30 p.m.
Lyceum—"Little Johnny Jones"..... 8:15 p.m.
Mason—"The Price"..... 8:15 p.m.
Mission Theater—"The Mission Play"
2:15 and 8:15 p.m.
Orpheum—Vaudeville .....1:30 and 8:00 p.m.
Pantages—Vaudeville .....2:30, 7:15, 9:00 p.m.
"Q." Shows—Garrick, Tully's, Banner.
Motion pictures and specialties..Continuous

SPORTS.

Baseball—Vernon and San Francisco, at Washington Park .....2:45 p.m.

"THE LAND AND ITS FATNESS."
Permanent exhibit at the Chamber of Commerce building on Broadway.

BUREAU OF INFORMATION.
Times Office, No. 617 South Spring street.

NEWS IN BRIEF.

Visitors' Week at School.

Next week will be visitors' week at the Macy-street school, and the public is invited to inspect the work of the trade and girls' vocational school. There will be no formal exhibit, but the various classes may be inspected. A guide will be provided for anyone registering at the school office.

Lecture Benefit for St. James.

A stereopticon lecture on the "Lions of London," will be given at the Gamut Club this evening by T. P. Swift, the proceeds to be devoted to the benefit of St. James Episcopal Church. There will be a musical programme in addition.

FRIENDS VISIT.

Mrs. James V. Sweetser of Indianapolis has come to Los Angeles to rejoin her lifelong friend, Mrs. Mary Wallace Spencer, cousin of the late Gen. Lew Wallace. For the present both are at No. 1427 South Hope street, and both may decide to take up their permanent residence in Los Angeles or vicinity.

Girls' Day in Woods.

The mysteries of woodcraft will be explained to the girls of the Junior Club, a Hamburger organization, Sunday in Laurel Canyon by Mrs. Marie Root, "welfare mother" of the big store. The club will leave on its picnic about 10 o'clock in the morning and will devote the day to a study of nature. Mrs. Root will be assisted by Miss Dee Groome of the Y.W.C.A. and William Elmore.

Get Too Much News.

A small-sized storm burst over the heads of the editors of the Municipal News yesterday in the shape of vigorous complaints from residents on Grand avenue between Sixteenth and Eighteenth streets, who set forth that their view was entirely obscured by copies of the paper. It appears that the carriers dumped a considerable part of their loads on the street there and the wind did the rest. Conservative estimates place the number wasted at several hundred.

Our Exports and Imports.

Los Angeles imports for April amounted to $233,140, as compared with $237,644 for April last year. Exports were $12,705 last April and $22,028 in April, 1911. For the ten months ended with April the record is better. Imports for the ten-month period were $1,566,311 in 1912, $1,522,759 in 1911, and $1,889,116, in 1912. Imports for the ten-month period were $129,009 in 1910 $68,174 in 1911, and $230,465 in 1912.

Tennessee Sunday Outing.

The members of the Tennessee State Society will have an outing in Sycamore Grove next Sunday, instead of a June indoor meeting. Races, games, music and other entertainment has been arranged for by the committee. Those attending will take lunch. A large crowd is expected. The society's membership has increased 100 during the past six months.

Rejoicing in Moapa Valley.

President Osborne yesterday appointed T. C. Peck and Douglas White to represent the Chamber of Commerce on the occasion of the completion of the St. Thomas branch of the Salt Lake Railroad, through the Moapa Valley, Nev., from Moapa to St. Thomas, a distance of twenty-two miles. The people of the valley, which is rich in agricultural possibilities and will in the near future be a large consumer of products of Los Angeles, will celebrate the completion of the railroad today and tomorrow. A congratulatory message was also sent to the Chamber of Commerce of the Moapa Valley.

Great Block, Sixth and Spring.

For the purpose of constructing the magnificent banking and office building projected by the Merchants' National Bank for the northeast corner of Sixth and Spring streets there has been organized a building company known as the Merchants' Fireproof Building Company. The articles of incorporation, as officially recorded, state that the capital stock of the corporation is $2,000,000 and that the directors are R. A. Rowan, J. R. Martin, R. B. Wheeler, P. D. Rowan and C. A. Sheedy. The incorporation of this company, it was stated yesterday, by one of those interested, was brought about with the view to relieving the bank officials of the burdensome details incidental to the carrying out of so great a construction project.

BREVITIES.

Fine hair goods, puffs, Jaynes braids made from finest quality hair Combings made to order. Shampooing, hairdressing, manicuring. Special high frequency treatments for all facial blemishes, your complexion greatly improved in one treatment. MacDonald's, 504 Mercantile place, corner Spring.

Bimini Hotel and treatment departments closed few days for renovation and improvement. Tub baths and plunges open as usual. Make hotel reservations now. Watch for opening announcement.

We want every lady who reads this to see the latest drawn-work sets, from stand covers to bed spreads, 25c to $3.50. Suntan Leather Company, 319 S. Broadway, Op., Hamburger's.

The Times' Branch Office, No. 114 South Broadway. Advertisements and subscriptions taken.

We frame pictures. Royar and Neighbours, No. 744 South Hill. F5402, Broadway 5085.

Furs remodeled. D. Bonoff, 447 Bdy.

SCOTTISH RITE CATHEDRAL, No. 829 South Hope street. Stated meeting.

Peck & Chase Co., Undertakers.
1213-1215 South Figueroa street. Lady assistant. National Casket Company casketa. Tel. Main 41; 8825.

Automobiles for Hire.
Seven-passenger, $4 per hour. Five-passenger, $3 per hour. Open day or night. Westlake Stable Garage, No. 1238 West Seventh street.

ACTORS DISPLAY SOME CLASS.

South Pasadena Youngsters Will Electrify the Populace When They Present Senior Class Play.

SOUTH PASADENA, June 6.—That the senior class play to be given in the High School auditorium next Saturday evening, beginning promptly at 8:15 o'clock, is to be one of the best ever staged in this city, is the promise of Miss Estelle Leach, the English teacher, who is acting as director. Rehearsals are being held daily, and the students, who are to take part in the play are showing unusual histrionic talent. The title of the play is "The Three Chauffeurs," a comedy, the three dressing so nearly alike that many complications ensue, with sufficient action to hold the interest of the audience for three acts.

"Dianthe's Desertion," to be rehearsed in the second act, is of an entirely different nature. It is a Colonial play, depicting a home scene of the revolutionary days, the incident occurring at Charlestown, S. C., in 1780. The family is of Scotch descent, thus blending the Scotch element with the distinctly domestic scene of the early days. Some favorite Scotch and American songs have been added which cannot but prove an attraction.

The Board of Trustees has decided to spend $1500 for machinery, tools and animals for the street department. Among the tools to be purchased is a power roller, a scarifier, a team of horses, and a spring wagon. It was also announced that the work of paving Mission street, from Fair Oaks avenue to the new Arroyo Seco bridge, would begin within the week, which, when completed, would open up a mile and a half of splendid boulevard, connecting two important traffic centers. It is expected, now that the new road may be opened when the new bridge is officially ready, which will be about July 1.

It is announced that the paving of Huntington drive will be begun within two months, which time is given the public utilities companies to finish all work on the street. The contract for paving both streets has been let to Andrew Holloway of Pasadena. The proposed pavement for Huntington drive will make good the only bad break in the boulevard connecting Los Angeles and Pasadena.

The Lincoln Park study circle met yesterday afternoon with Mrs. Emily Dobbs, No. 700 El Centro street. Current events, the topic of which was "Trusts" and their effect on business, was led by Miss Jennie Kennedy. The study of California history was continued, and Mrs. G. W. Burt gave a paper on the "Laws of California, and How They Effected Women and Children." Mrs. Caroline Adams, Mrs. P. J. Cooney and Miss Anna Herron were appointed as a committee from this circle to make arrangements to serve fruitade, cakes and oranges to the children of the Orange Grove-avenue school, Friday, after the close of the school for their summer vacation. The pupils in this school are all inmates of the Orphans' Home, on Mission street.

The Women's Foreign Missionary Society met in the ladies parlors of the Methodist Church this afternoon. Devotions were conducted by Mrs. E. N. Thomas. Reading, "A Search After God," was given by Mrs. Grace Warden, and the lesson of the afternoon was "Asia's Own Opinion," led by Mrs. H. R. Kehler and her assistants.

VITAL RECORD.

MARRIAGE LICENSES.

The following marriage licenses were issued yesterday. Name and age given.

BYERS—SECREST. Henry R. Byers, 21; Barbara E. Secrest, 20.
COWEN—ELLSPERMAN. Oswald L. Cowan, 22; Mabel L. Ellsperman, 21.
CRUMP—BAER. Guy R. Crump, 28; Grace E. Baer, 2.
ELLIOTT—BARNETT. George W. Elliott, 35; Mae M. Barnett, 23.
GANDILLO—PARRA. Bruno Gandillo, 20; Avinidad Parra, 19.
GRIPP—LE VALLEY. Edwin A. Gripp, 28; May F. Le Valley, 20.
HECK—MURPHY. Francis A. Heck, 41; Cora Murphy, 32.
JAHN—SCHAFER. Robert Jahn, 28; Annie Schafer, 21.
LAIETSKY—SLAVIN. Charles Laietsky, 21; Lena Slavin, 20.
McKAY—PICKENS. Robert McKay, 37; Alzina Pickens, 30.
McRAE—DUNN. Robert McRae, 25; Ruby W. Dunn, 20.
MILLER—HOUSE. Frank Miller, 43; Lady House, 40.
MILLER—SANDERS. Victor J. Miller, 40; Clarissa N. Sanders, 43.
NATTINGHAM—WILT. Lee Nattingham, 21; Dora Wilt, 21.
PHILLIPS—DUNNICA. Ray J. Phillips, 23; Lois Dunnica, 20.
QUASS—GADD. Samuel Quass, 34; Edith B. Gadd, 29.
SPALDING—MARR. John F. Spalding, 38; Annie F. Marr, 22.
TASSANO—PEDESTIA. Angelo Tassano, 27; Emilia Pedestia, 19.

BIRTHS.

Names, sex, place and date of birth.

ADAMS. Mr. and Mrs. Otbel, Daughter. 322 East Fifty-fifth street. May 30.
ANDREWS. Mr. and Mrs. Frank E. Boy. 237 Sepulveda street. May 24.
ANRAKU. Mr. and Mrs. Takiji. Daughter. 226 West Eighteenth street. May 28.
BAILIE. Mr. and Mrs. Norman. Daughter. 359 North Harvard street. June 1.
BALDIPIA. Mr. and Mrs. Francisco. Daughter. 146 West Forty-ninth street. May 21.
BARRY. Mr. and Mrs. Joseph S. Daughter. 1211 West Fifty-first street. June 1.
BOGDANOVICH. Mr. and Mrs. Martin. Boy. 228 Thirteenth street. May 9.
BURTON. Mr. and Mrs. Alfred. Daughter. 2320 Santa Cruz street. May 21.
CHASE. Mr. and Mrs. Charles R. Daughter. Carolina street. May 23.
COLE. Mr. and Mrs. John A. Boy. 3013 Santa Fe avenue. May 23.
DELGADO. Mr. and Mrs. Alajo. Daughter. 1583 Leale street. May 25.
GAYER. Mr. and Mrs. Edgar L. Boy. 1915 Tarleton street. May 22.
GITTER. Mr. and Mrs. Bernard. Daughter. Columbia Hospital. May 25.
GLEEEN. Mr. and Mrs. Ralph H. Daughter. 1429 West Fifty-sixth street. June 1.
GONZALES. Mr. and Mrs. James. Boy. 501 Turner street. May 17.
HADDEN. Mr. and Mrs. Robert W. Boy. 1807 Harvard boulevard. May 21.
HELM. Mr. and Mrs. John R. Daughter. Pasadena. May 29.
HILL. Mr. and Mrs. Randolph W. Boy. 6021 Westlake boulevard. May 21.
JACOBSEN. Mr. and Mrs. Carl. Daughter. 4515 Orchard street. May 21.
JASTERLEKY. Mr. and Mrs. John. Boy. 946 East Eleventh street. June 2.
KAHN. Mr. and Mrs. Grason J. Daughter. 2818 Wall street. June 5.
KELLETT. Mr. and Mrs. Harry C. Daughter. 414 East Sixty-third street. June 4.
LOVINS. Mr. and Mrs. Henry. Daughter. 471 Lake street. May 29.
MILLER. Mr. and Mrs. William I. Daughter. 1733 East Forty-third street. June 2.
MYRTLE. Mr. and Mrs. Fred A. Boy. 270 Fifth street. May 28.
PREWITT. Mr. and Mrs. Jesse A. Boy. 1825 New England street. June 2.
RICH. Mr. and Mrs. Ben C. Boy. 211 North Avenue 51. May 28.
SOWLES. Mr. and Mrs. Roy W. Boy. 5012 South Flower street. May 31.
STEERE. Mr. and Mrs. Richard E. Daughter. 522 North Westlake avenue. June 4.
STEVENS. Mr. and Mrs. Paul, Jr. Boy. 324 Seventh street, San Pedro. May 28.
STROHM. Mr. and Mrs. Walter. Boy. 222 Miles street. May 19.
THORSON. Mr. and Mrs. Peter. Boy. 421 Santa Cruz street. May 19.
WAGNER. Mr. and Mrs. William J. Boy. 651 South Main street. May 29.
WALL. Mr. and Mrs. Lawrence E. Daughter. 237 East Eighty-fourth place. June 3.
WEST. Mr. and Mrs. Aaron L. Daughter. 146 West Forty-ninth street. May 21.
WESTGARD. Mr. and Mrs. Christ. Daughter. 3172 Winter street. June 2.
WILSON. Mr. and Mrs. Harvey A. Daughter. Good Samaritan Hospital. May 21.

DIVORCE SUITS FILED.

GROSS. Charles L. against Margaret.
HOURD. Victoria against William.
JACKSON. Ethel against L. O.
JONES. Ettie against Johnson.
MORANEC. Martha against Ottokar.

DIVORCE DECREES GRANTED.

BURGIN. Georgia L. from Frank R.
HULL. Margaret T. from William.
MURRAY. Sarah L. from John.
VICKERS. Margaret from Charles J.
WHITNEY. Florence from Earle Elbridge.
ZYPH. Ruby from William H.

7 Jewel Watch .. $5
Guaranteed Same as High Grade Watch
Geneva Watch and Optical Co.
305 South Broadway

IMPORTANT TO GAS USERS.
You can now heat with gas. No work. No waste. No worry. No dust. No dirt. No odor. Write for booklet—"PERFECT HEATING WITH GAS."
LOS ANGELES VACUUM GAS HEATING CO., 214½ West Second St.

WOMEN'S $25 SUITS
Samples of the very latest styles. Don't miss them..... $15
ORIGINAL SAMPLE SUIT CO.
234½ South BROADWAY, 2nd Floor.

"The Exclusive Specialty House for Feminine Apparel"
Myer Siegel & Co.
443-445-447 S. Broadway

Norfolk and Cossack Dresses For Girls
Nothing quite so smart for girls has $16.50 and up appeared this season as these dresses for tennis and beach wear. Of wash corduroy in white or with black-and-white collar and cuffs. Separate coat. Patent leather belt and striking looking buttons. 14 to 18-year sizes.

RACKET BLOUSES--New
Correct thing for tennis and outing. Of white galatea with patent leather belt, 12 to 20-yard sizes..... $2.75
Blazer Hats—Piquant and dashing..... $2.50

Save on CHILDREN'S HATS
Our lot of trimmed hats for children is varied. Figures below give an idea of the reductions now made in the prices.
$2.25 Hats....$1.35 $5.00 Hats....$3.85
$3.00 Hats....$1.65 $8.50 Hats....$5.85
$4.00 Hats....$2.85 $11.50 Hats....$7.85
Black Milan Hats For Boys....$1.25 up
Children's First Short Dresses ....$2 up
White Rompers, 6-mo. to 5-yr. sizes, 75c up
"The Exclusive Specialty House for Feminine Apparel"

Marshutz Glasses fit the the eyes—Ask your Neighbor.
MARSHUTZ OPTICAL CO. 704 So BROADWAY ESTABLISHED 1887

Come and Have Your Eyes Tested
And see if it be glasses you need or something else. Almost all disturbances of the eyesight can be corrected by rightly-fitted glasses, but it takes a person who KNOWS HOW to do the rightly-fitting.
C. L. McCleery Optometrist Optician
455 S. Broadway Over Owl Drug Store

HEARD OPTICIAN
212 SOUTH BROADWAY LOS ANGELES CAL
Remember the Number 212 South Brdwy.

The WALKER PORTABLE
"Seventh Year"
Bungalows, Garages, Cottages and Boat Houses.
"Asbestos Lined."
Any style, any price, any time, anywhere. Call and see our seven furnished samples at 1222 S. Grand ave. H. R. WALKER. Phones: Bdwy 2888; 52261. P.O. Box 1372.

WE CURE CATARRH, skin and blood diseases and all curable nervous, chronic and private diseases of both sexes. DRS. SHORES & SHORES, Expert Specialists, Henne Bldg. 3rd & Spring. Entrance 122 W. 3rd st., Los Angeles. Take elevator or easy stairs to room 322. Consultation free. Hours 9 to 5. Evenings, 7 to 8. Sundays, 10 to 12.

Laird-Schober Shoes for Women
WETHERBY-KAYSER SHOE CO.
BROADWAY AT FOURTH

BRING THAT TIRED APPETITE TO OUR LUNCH ROOM.
Treat it to a delightful Dutch Lunch, full of zest and snap. You'll find everything tastes so different—so appetising.
Naumann & Schill
Imported and Domestic Delicatessen.
306 South Spring Street.

WILSHIRE RESIDENCE GOES CHEAP. $11,000.
New, elegant 11-room house, hardwood finish, with all modern conveniences, built by owner. Am moving on my holdings near San Diego, so will give somebody a handsome bargain.
F1397. 607 Delta Bldg.

Legal.

THE EDISON ELECTRIC COMPANY of Los Angeles, California.

Pursuant to the terms of Article Nineteen of the First and Refunding Mortgage of The Edison Electric Company, dated September 1st, 1903, said Company hereby gives notice that the following bonds issued under the said mortgage will be redeemed and paid at the office of The United States Mortgage & Trust Company, No. 55 Cedar Street, New York City, N. Y., on September 1st, 1912.

Viz: Bonds numbered 537 to 545, both inclusive, and 550 to 641, both inclusive. Interest on said bonds will cease with September 1st, 1912.

THE EDISON ELECTRIC COMPANY.

June 3, 1912.

SEALED PROPOSALS will be received at office of Treasurer Pacific Branch, N. H. D. V. S., Soldiers' Home, Los Angles County, Cal., until 12 o'clock, m., July 3, 1912, for Repairs Supplies, and then opened, in accordance with instructions and specifications, copies of which, with blank proposals and other information may be had upon application to E. W. MOORE, Treasurer.

Cemeteries.

Inglewood Park Cemetery
"The Only Modern Cemetery." Outside the city limits on the Hawthorne car line. All lots are perpetually cared for. 300 acres of beautiful PARK and CEMETERY.
Office 207 South Broadway, Room 202. Phones F3302, Main 4659. Cemetery Phone 20541.

Hollywood Cemetery
Location ideal—modern and attractive. High, rolling lawns; beautiful lakes, trees and shrubbery. All lots under perpetual care. Melrose and Colegrove cars to grounds. A1121. 308 LAUGHLIN BLDG. Main 901. Cemetery phones 51955. Hollywood 942.

OFFICIAL DEATH LIST.

Name and place of death—	Age.	Date.
AINGE, Fannie. Los Angeles	80	4
BOWIDA, Glen. Los Angeles	2	4
CAPP, Alma E. Los Angeles	43	4
COLLINS, James M. Los Angeles	53	4
DOWNEY, Thomas. Los Angeles	39	4
FIELD, Caroline V. Los Angeles	68	4
GALLARDO, Maria C. Los Angeles	38	4
GAONA, Francisca. Los Angeles	29	4
GRAINGER, Mary J. Los Angeles	58	4
GREGG, Edmund R. Los Angeles	45	4
NEVINS, Ruth A. Los Angeles	71	4
POLLOCK, Hella. Los Angeles	39	5
RAMIREZ, Dolores. Los Angeles	65	5
SWOPE, Emmit. Los Angeles	8	5
WADE, Lillie. Los Angeles	34	3

DEATHS.

With Funeral Announcements.

AINGE. In this city, Fanny Ainge, aged 80 years.
Funeral from the chapel of Robert Sharp & Son Company today at 10 o'clock.

BROWN. Funeral services of Mrs. Minnie M. Brown will be held this morning at 10:30 o'clock from Pierce Bros.' chapel, No. 810 South Flower street, Rev. A. Stering Barnard officiating.

FIELD. At No. 144 Gramercy place, June 4, 1912, Caroline V., wife of B. R. Field and mother of Mrs. Alexander A. Pieters of Seoul, Korea, Mrs. W. J. Shugart of this city and V. Roy Field of San Diego.
Funeral at the Hobart Avenue Methodist Church, Friday, June 7, at 2 o'clock. Interment private.

GREGG. In this city, Edmund R. Gregg, aged 45 years.
Funeral Saturday, June 8, at 2:30 p.m., from the parlors of Cunningham & O'Connor. Interment, Rosedale Cemetery.

RAMIREZ. At No. 527 Temple street, June 5, 1912, Dolores, beloved mother of Fred Ramirez, Mrs. A. M. Soto, A. F. Dell, Mrs. Dolores Plata and Ismael Ramirez, a native of California, aged 65 years.
Funeral from the residence today at 2:30 p.m. Services at the Plaza Church at 3 p.m. Interment, Calvary Cemetery.

LYON. Suddenly, at the residence of her son-in-law, No. 527 Pasadena avenue, South Pasadena, Mrs. Amelia A. Lyon, aged 81 years, mother of Mrs. C. J. Sands of Los Angeles, Mrs. C. H. Requa of England and Mrs. William Dieterle of South Pasadena, and grandmother of Karl Lionel Dieterle, now at Tampico.
Funeral strictly private.

SEARING. At Alhambra, Cal., July Antoinette, wife of James E. Searing.
Funeral services at Reynolds & Van Nuys' crematory, Pasadena, at 3 o'clock Friday afternoon, June 7.

SMITH. At her residence, No. 319 East Sixty-first, Luenna C. Smith, aged 46 years.
Funeral will be held today from chapel of E. E. Overholtzer-Sons Company, Pico and Grand avenue, at 2 p.m.

TRESEDER. In this city, June 6, Mrs. Elizabeth Treseder, aged 71 years.
Remains at the undertaking rooms of Pierce Bros. & Co., No. 810 South Flower street. Funeral announcement later.

TUNISON. At her late home, No. 1405 Oak street, Clara Germain, aged 56 years, beloved wife of Edward H. Tunison, and mother of Mrs. Mason and of Harold and Ned Tunison of this city.
Funeral services Friday, June 7, at 1 p.m. from the chapel of Pierce Bros. & Co., No. 810 South Flower street. Cremation, private.

WYMAN. At Murrietta, Cal., June 6, 1912, Frank Wyman.
Funeral services will be held at the chapel of Brosee Brothers, under the auspices of the B.P.O.E., No. 99, Saturday at 2:30 o'clock.

CARD OF THANKS.

We wish to kindly thank our friends and neighbors for their generous and kind acts in our late bereavement.
MR. AND MRS. S. L. NEVINS.

DAYLIGHT STORE. HOME 10134
Jacoby Bros.
331-333-335 South Broadway
"SOMETHING NEW EVERY DAY."

25c and 30c French Maline at Yard
AN OFFERING that will crowd our Veiling Counter, today, as long as the quantity holds out—a splendid Imported Silk Maline, 27 inches wide.
—Extra fine quality; navy, green, gray and red. Regular 25c and 30c grades at, yard 8½c. (Main Floor)

"Across-the-Sea" Sale 348 Full Pieces of
Imported Shantung Pongee Silk
Shipped Directly From Japan Especially for This Event
THESE Silks are in high favor for Summer Suits and Dresses—cool, serviceable and immensely attractive. Decided savings on the finest weaves, as the following reductions indicate:
Regular $1.50 Imported Shantung Pongee, 35 inches wide—yard.....$1.00
Regular $1.75 Imported Shantung Pongee, 35 inches wide—yard.....$1.29
Regular $2.00 Imported Shantung Pongee, 35 inches wide—yard.....$1.59
Regular $2.50 Imported Shantung Pongee, 35 inches wide—yard.....$1.79
Regular $1.00 Domestic Pongee Silk, full yard wide—yard..... 79c

$2.50 Dress Goods, yd. $1.69
IMPORTED German Broadcloth in all colors; 54 inches wide.
—A high-grade, lustrous, pure wool fabric.

$1.75 Dress Goods, yd. $1.25
FINEST quality Imported French Storm Serges in all colors; 52 inches wide.
—Extra value at $1.75 at — yard $1.25.

$1.50 Dress Goods, yd. $1.00
BEAUTIFUL Cream Serges, Diagonals and Whipcords; 52-inch widths.
—Regular $1.25 values, at, yard $1.00.

25c Sateen Lining, yd. 19c
100 pieces of our regular 25c yard wide Black Sateen Lining at 19c yard—extra quality and fadeless.

50c "Duplex" Satin, yd. 25c
YARD-WIDE striped Duplex Satin Lining in a full range of colors—Always at 50c. Friday 25c yard.

THE QUALITY STORE
MARK CROSS LEATHER GOODS
STETSON HATS
COLLEGE BRAND CLOTHES
MANHATTAN SHIRTS
HOLEPROOF HOSIERY
KEISER CRAVATS
YOUMAN HATS
HART SCHAFFNER & MARX
MICHAELS, STERNS CLOTHING
KNEIPP'S LINEN MESH UNDERWEAR
ATTERBURY CLOTHING
BORSALINO HATS
COOPER UNION SUITS
E & W SHIRTS
AUTO CLOTHING
TRUNKS
SUIT CASES
TRAVELING BAGS
AUTO ROBES
JUVENILE CAPS & SUITS

Boys' Wash Suits
THE patterns we offer in our Wash Suits cover a wider range of style than others show. We feature the Regatta Suits and show many Novelties for Dress and Beach wear.
Ages in Russian, 2 1-2 to 6 years
Ages in Sailors, 5 to 10 years
Prices $1.15 to $4.95
29 Years of Integrity

Mullen & Bluett
BROADWAY at SIXTH

HIGH GRADE PIANOS
Continually received in exchange on
APOLLO PLAYER PIANO
and sold at special bargain prices.
J. B. BROWN MUSIC CO.
643 S. BROADWAY

"Everything Outing and Athletic"
DYAS-CLINE CO.
214 W Third Street

PADRE'S TONIC LAXATIVE
is perfection in a stomach, liver, kidney and bowel regulator.
Tones, stimulates; does not purge, force or gripe. Give it just one trial. 25c (special) box of 100 pellets.
At all drug stores.
The box with the Padre on the box.

S. NORDLINGER & SONS.
DIAMOND MERCHANTS.
631-633 South Broadway.

Elastic Hosiery
Made to Order.
Trusses that Fit
Wheel Chairs for Rent or Sale
PACIFIC SURGICAL MFG. CO.
F2495—M2959.

House of Biehl
IMPORTING TAILORS.
Business Suits $30 and up.
516 South Broadway.

The Home of $25.00 and $30.00 Suit Values for Women, at.... $15
DAVIDSON'S
Sample Suit Shop.
826 South Broadway.
"Where It Pays to Buy Upstairs."

AUCTION
FURNITURE AND CARPETS.
FRIDAY, JUNE 7, 10 A.M. and 2 P.M.
1501-3-5 SO. MAIN ST.
RHOADES & RHOADES, Aucrs.

—AUCTION—
SATURDAY, JUNE 15, 2 P.M.
Automobiles of all kinds. Register your car now at office of CALIFORNIA AUCTION CO., Auctioneers, 822-24 S. Main St. Phones: 62497; Bdwy. 4783.

AUCTION
MONDAY, JUNE 10, 2 P. M.
9-room, 2-story house. Lot 50x189.
1367 East 28th Street.
TUESDAY, June 11, 3 P. M.
5-room cottage. Lot 40x132.
1226 East 32nd Street.
WEDNESDAY, JUNE 12, 2 P. M.
8-room bungalow. Lot 50x149.
615 West 47th Street.
THE R. H. STROUSE CO., Auctioneers, Bdwy. 15-9. 210 Central Bldg. F5702.

Los Angeles to the Sea
in 15 Minutes, via
VALENTINE MONORAIL
LAND THAT PAYS.
Orange, Fruit, Alfalfa, Vegetable.
5 and 10 acre tracts near Los Angeles.
ZELZAH ACRES,
in the San Fernando Valley.
$202 per acre. Easy terms.
E. O. HANSON & SONS,
Gen. Agts. and largest owners, 341 S. Hill st. Home 60286.

$15 DRUMMERS $10 SAMPLES
MENS SUITS NOW $10
HERINGTON 110W 3RD ST.

THE PRIDE OF THE HOUSEWIFE
is
A GAS RANGE.
Los Angeles Gas and Electric Corporation.

Auction
Saturday, June 8, 11 A.M.
Manhattan Poultry Ranch
Five Acres—House—Chicken Coops
Come Early and Bring Your Pencil
Five acres, price chicken ranch to be sold. Very easy terms. 1200 chickens, 50 poultry houses, 4 fine incubators, capacity 1200 each, pen brooder houses, gasoline brooder houses, 4000-chick brooders. Good four-room house, bath, grain house, with scales, buggy room, work shop; one of the best California cottage in town; all fenced, laid out in chicken yards. Dripping tanks, sprinklers, etc.; fine young horses, cows and buggy, wagon, plows, harrows, bone grinder, clover cutter, all farming implements, abundant water privilege over the place, planted to berries, cantaloupes, sweet corn, etc.; a piece of beautiful marguerites. Ideal for home place; a good income from the start and a money maker. Owner going to England. Take Redondo-Del Rey car to Center St., Manhattan Beach, 3 blocks east. For particulars address
REED & HAMMOND, Auctioneers
747-749 South Spring

Los Angeles to the Sea
in 15 Minutes, via
VALENTINE MONORAIL
LAND THAT PAYS.
Orange, Fruit, Alfalfa, Vegetable.
5 and 10 acre tracts near Los Angeles.
ZELZAH ACRES,
in the San Fernando Valley.
$202 per acre. Easy terms.
E. O. HANSON & SONS,
Gen. Agts. and largest owners, 341 S. Hill st. Home 60286.

SUGARMAN
Auction and Commission Co.
Office and Salesroom 112-114 Court st.
Phones: F2439 or Main 8821.
D. A. VAN HORN
AUCTIONEER
319 West 60th St. and 5[illegible]
MONETA AVE. Phone 821, 28932.

AUCTION
Fine furniture, carpets, rugs, etc., at our store, 747-749 S. Spring st., Monday, Wednesday, Friday, 2 p. m.
REED & HAMMOND, Phone 2[illegible]
Thos. B. Clark
AUCTIONEER
632 S. Spring St.
F1907

A.B.Bla[illegible]
Table Damask
Today we are going to sell [illegible] Table Damask—seven new [illegible] that means economy to those [illegible] it. It's our regular $1.50 cloth [illegible] pect.
72 inches wide, double satin [illegible] pieces, therefore make haste—
24-inch napkins to match [illegible]

IMPO[illegible]
Fruit of the Loom Muslin, twenty pieces, regular market price 12½c, on sale today at..... 9½c
—Main F[illegible]

freshness as much as in the pre[illegible] quality of material and trimming assortments and great price reduc[illegible] can well ignore. Most women ar[illegible] —buying garments by the doze[illegible] June sale.
—Third Fl[illegible]

Kimono Season
And with it comes a lot of decide[illegible] styles.
Long Plain Crepe Kimonos, all co[illegible]
Long Crepe Kimonos in fancy figu[illegible] $3.25.
Long Kimonos of dotted lawn, [illegible] fancy borders, at $2.25.
Dimity and Dotted Swiss Kimono[illegible] laces and ribbons. $2.25 to $6.00.
We never did show so large an asso[illegible] values in Kimonos before.
—Third Floo[illegible]

Special Prices on Used Pianos a[illegible]
$100, $150, $250 up in Uprights, $35[illegible] up in Grands, $300 up in Player[illegible]
Terms $4, $5, $6, $7, $10 monthly.
Wonderful opportunities in reliable instruments. We are unable to go into details in this space—but if you expect to buy a Piano or Player within the next year, we assure you that it will pay you handsomely to purchase now. Select from the following makes:
Steinway, Estey, Miller, Krakauer, Lindenberg Players, Kranich & Bach, Kurtzmann, Laffargue, Weber Pianola, Kurtzmann Player
BUY OR RENT A PI[illegible]

$10
For a short time, [illegible] will sell Player Pi[illegible] $500 that are really [illegible] manufacturer's sam[illegible] will arrange for this. Just pay $10 a month, a[illegible] we claim for it we will allow you the rent pa[illegible] $10 a month—and own the Player.
GEO. J. BIRK[illegible]
446-448 SOUTH BRO[illegible]
SAN DIEGO—1256 FIFTH

Best apartment or hotel sites on Sa[illegible]
SEASIDE TERRA[illegible]
SCHADERS REALTY B[illegible]
Yellow and black office, 1902 Ocean Front Prom[illegible]

The Bootery Smar[illegible]
$10 Watches
Dr. W. F. Hudde[illegible]
DR. COLEGROVE
406½ South Broadway, Corner Fift[illegible]
Spier
LADIES' HA[illegible]
Third an[illegible]
Smart and Exclus[illegible]

Editorial Sheet—The State and Coast. Part II—The City and Its Environs.

The Los Angeles Times

XXXIST YEAR. FRIDAY MORNING, JUNE 7, 1912.—12 PAGES. Population: By the last Federal Census (1910)—319,198; By the last School Census (1911)—360,000. PRICE: Single Copies, on Streets and Trains, 5 Cents. Per Month, Per Copy, Delivered, 2½ Cents.

H. B. Blackstone Co.
518-526-522 South Broadway.

Table Damask at Saving Prices

Today we are going to sell seven pieces of pure Irish Linen Table Damask—seven new and handsome designs—at a price that means economy to those fortunate enough to get some of it. It's our regular $1.50 cloth, so you will know what to expect.
72 inches wide, double satin finish, full bleached. Only seven pieces, therefore make haste—$1.35.
24-inch napkins to match at $4.50 a dozen.

IMPORTANT

Fruit of the Loom Muslin, twenty pieces, regular market price 12½c, on sale today at..... 9½c
Lonsdale Cambric, thirty pieces, worth regularly 15c, on sale today 12½c
—Main Floor—

Dainty Undermuslins Fully ⅓ Less

The charm of this lot of Undermuslin samples lies in its fullness as much as in the pretty, new styles and splendid quality of material and trimmings. Of course the wonderful assortments and great price reductions are elements no woman can well ignore. Most women are supplying a season's needs—buying garments by the dozen. Don't fail to attend this June sale.
—Third Floor—

Kimono Season Has Arrived

And with it comes a lot of decidedly new and pretty Kimono styles.
Long Plain Crepe Kimonos, all colors, at $2.50.
Long Crepe Kimonos in fancy figures, satin trimmed, up from $2.25.
Long Kimonos of dotted lawn, loose hubbard styles, with satin borders, at $2.25.
Dainty and Dotted Swiss Kimonos elaborately trimmed with lace and ribbons. $2.25 to $6.00.
We never did show so large an assortment or so many sterling values in Kimonos before.
—Third Floor—

Special Prices on Sample and Used Pianos and Players

$150, $250 up in Uprights, $350 up in Grands, $300 up in Players. Terms $4, $5, $6, $7, $10 monthly.

Wonderful opportunities in reliable instruments. We are unable to go into details in this space—but if you expect to buy a Piano or Player within the next year, we assure you that it will pay you handsomely to purchase now. Select from the following makes:

Kranich & Bach, Kurtzmann, Laffargue, Weber Pianola, Kurtzmann Players
Sohmer, Chickering, Kimball, Cecilian Player Piano, Weser Players

BUY OR RENT A PLAYER PIANO

$10 Monthly Is Enough
FREE MUSIC
FREE EXCHANGE

For a short time, in order to reduce stock, we will sell Player Pianos at $300, $350, $400 and $500 that are really worth $400, $600 and $800—manufacturer's samples—on terms of $10 per month. If you would like to rent a Player first, in order to try it out, we will allow for this. Just pay $10 a month, and if you find the Player all you want for it we will allow you the rent paid, and you may continue at $10 a month—and own the Player.

GEO. J. BIRKEL CO.
446-448 SOUTH BROADWAY
SAN DIEGO—1256 FIFTH STREET.

Best apartment or hotel sites on Santa Monica Bay in SEASIDE TERRACE.
SCHADERS REALTY BROKERS.
Sales and block office: 1902 Ocean Front Promenade, Santa Monica, Cal.

The Bootery — Smart Shoes for Women — 432 BROADWAY

10 Watches — Montgomery Bros., Jewelers, 4th & Broadway.

Dr. W. F. Huddel — Reliable Dentist — 202 1-2 S. Broadway

DR. COLEGROVE, Dentist
South Broadway, Corner Fifth, Over the Bank.

Spier — LADIES' HATTER, Importer.
Third and Hill Sts.
Smart and Exclusive Effects—at $15.

In Hot Water.

SENDS ADVICE TO SAN DIEGO.

Teacher Writes in Behalf of Emma Goldman.

Locke's Letter Comes Back to School Board.

Now Things Are "Red" Hot and End Not Yet.

A display of pyrotechnics marked the meeting of the Board of Education yesterday afternoon, during which Charles Edwin Locke, a Socialistically-inclined teacher in the Polytechnic High School, was discussed.

It came about through the Mayor of San Diego sending to the board a copy of a letter that had been written to him by Locke during the agitation attending the visit of Emma Goldman to that city. The letter, dated May 12, was read, as follows:

"To the Mayor, San Diego:—I just learn Miss Emma Goldman is to visit San Diego this week. I think you should see to it that she have police protection while there. Your city has enough notoriety now of an unfavorable sort, from lawless 'vigilantes,' etc. Better let the people talk—that never gets anywhere. Altho' a Republican and no friend of Miss Goldman's, I am in favor of free speech, free press, free assembly, etc. Let San Diego show that she can preserve a city's dignity by protecting free speech by Emma Goldman.

"Sincerely yours,
[Signed] "CHARLES EDWIN LOCKE,
"Teacher of United States History and Civics, Polytechnic High School, Los Angeles."

MEMBERS TALK PLAINLY.

Five members of the board were present. They were President Guinn, J. J. Steadman, H. W. Frank, J. H Bean, R. H. Blight.

President Guinn immediately said that the impropriety of any teacher writing such a letter was apparent, and he was in favor of calling him to account.

Col. Steadman said, in substance: "I can't stand for a teacher of any school, much less for one who holds a position in one of the most important public schools of the city, who will deliberately attempt to spread such notions, and I am ready now to cast my vote for the retirement of Locke or any other teacher who will deliberately align himself with an element such as that headed by Emma Goldman."

Director Bean also expressed himself plainly on the subject, in the

(Continued on Second Page.)

Charles Edwin Locke,
A Polytechnic High School teacher whose letter to the Mayor of San Diego asking that Emma Goldman the anarchist, be protected while there, came back to the Board of Education yesterday and caused a sharp stir.

CO-OPERATIVE CLUBHOUSE.

City to Furnish Material for Addition to Downey Playground, Fathers Build and Mothers Cook.

A co-operative addition to the Downey-avenue playground clubhouse is to be built immediately by the fathers and mothers resident in the district.

The playground movement has taken firm hold of the people of the Downey-avenue district, and the present improvement is the result of efforts of the Friday Evening Club, organized last November under the direction of Miss Clara Fogelsong. This club started with a membership of fifteen and now has an enrollment of seventy-five parents. The club deals with child welfare problems and the social welfare of the district.

The organization soon outgrew its quarters and at a recent meeting the members made a proposition to the commission that, if the city would furnish the material for the needed addition, the fathers of the neighborhood would do the work while the mothers contribute by serving noonday lunches to the workers.

By this plan, which is to be put into execution as soon as the material is assembled, it is expected that for $1000 or less added clubrooms and stage equipment can be provided and the work of the organization materially extended.

Queer One.

FISTIC ATTACK ON THE MAYOR.

EXCITED CALLER STRIKES HIM ON THE CHEST.

Tries to Commit Suicide in City Jail at Night—Says His Sweetheart's Been Stolen and Asks Chief Executive to Locate Her for Him. Not Crazy, He Declares.

Asserting that he had been made desperate by the studied indifference of the woman he loved, a powerfully-built young man giving the name of Ambrose Gallagher, a solicitor, living at No. 545 South Olive street, was arrested late yesterday afternoon on the charge of having made a vicious assault on Mayor Alexander.

The exciting episode occurred in the Mayor's office at the City Hall between 4 and 5 o'clock. The man struck the chief executive on the chest with his fist.

About 10:30 o'clock last night Gallagher attempted to choke himself with his necktie in the City Jail, and attendants had a battle with him in his cell. They subdued him and took away his tie, and such other articles of clothing as might be used for suicidal purposes.

When Gallagher attacked the Mayor several spectators ran to the chief executive's assistance, and with the aid of officers, the pugilistic caller was subdued and turned over to the police.

Upon being questioned regarding his motive for striking the Mayor, the prisoner replied that he had been engaged to Mrs. Emily Gless, a widow, and that she had thrown him over a few days before the time set for their marriage. Gallagher declared he had been informed that the Mayor was familiar with the whereabouts of the young woman, so he went to the City Hall to demand an explanation.

The Mayor disavowed all knowledge of the woman or her abiding place. Gallagher then became greatly excited, the witnesses declare, and the assault followed.

After he was locked up the prisoner asserted that he would fight again as soon as released, and in the belief that his mind might have been affected, Gallagher was taken to the Receiving Hospital for examination.

The police surgeons decided that his mental condition was not abnormal, except that he labored under great excitement. At their suggestion he was placed in a cell to await his appearance in Police Court.

Later in the night, Gallagher declared to a reporter that he is not crazy, but has been robbed of his sweetheart.

"But I made a good fight and would have made a better one if they had let me alone," he continued. "I shall take steps to locate Mrs. Gless when I am released, as I will be when the court hears my story. When assured that the police are trying to locate the woman, Gallagher became composed. He has been employed on several newspapers as a solicitor.

The man's actions indicate that he is insane.

Roof Refuge.

DARES DEATH TO EVADE CAPTURE.

Girl Burglar Defies Police from Housetop.

Arrested, "Laughing Blonde" Admits Two Jobs.

Says She Wishes She Had Broken Her Neck.

Pirouetting on the ridge of a housetop at No. 2620 West Pico street, pretty Olga Newberg, the "laughing blonde burglar," 17 years old, momentarily threatened to throw herself from her perilous position rather than to submit to capture at the hands of the police yesterday. A crowd gathered in front of the cottage as the young girl screamed her defiance. By a ruse she was finally coaxed into climbing from the roof and as she crawled into the window she was placed under arrest.

The police say that the innocent-faced little girl, whose eyes are continually laughing even when her lips are not, is the author of a scheme for robbery, in which she used a motorcycle and was aided by a boy sweetheart, which would have been a credit to an accomplished criminal. The girl burglar confesses to two robberies and admits that she played a part so carefully rehearsed that she deceived the people she intended to rob and gained access to their homes and valuables without exciting any suspicion.

"I did it," she said yesterday at the University Police Station in the presence of Detective W. S. Burney, who arrested her. "I wish now that I had thrown myself from the roof and had broken my neck. I am not afraid to die and I would just as soon die as go to Whittier, where I know I will be sent. If I had jumped from the roof I would be in a hospital now if I wasn't dead and either would be better than being cooped up here in this Police Station."

"Who is the boy who helped you with your burglaries and who used his motorcycle to help you escape with?" Olga was asked.

She raised her head and showed a row of white teeth in a roguish smile.

"I may not be as smart as a policeman, but I don't intend to tell who he is. He is not to blame in the matter. He did not know that I was stealing things," she said.

HER STORY.

When asked to tell her own story of how she robbed, and why, the girl prisoner was not at all backward.

"I am 17 years old and, until I ran away from home a short time ago, I lived with my mother at No. 3837 Manitou street. I attended school at the Gates-street school. I began going to picture shows and one night the police arrested me on the street. I was with another girl and it was pretty late. I was sent out to the Dorothy Hope Home. That was three weeks ago. I wanted to go home and see my mother, and they wouldn't let me. Then I ran away from the home. I was captured again and I ran away a second time.

"Well, I couldn't go home, so I

(Continued on Third Page.)

HE LEAVES SUDDENLY.

Adjutant of Soldiers' Home Comes to City, Mails Resignation, Starts for Mexico.

Adjt. C. F. Startzman of the Soldiers' Home left that institution suddenly on Wednesday and caused his wife and friends much anxiety.

Following his disappearance a formal resignation from the office he held was received by the Governor of the Home yesterday, postmarked in this city, to become effective immediately. At about the same time, Mrs. Startzman received a letter from her husband stating that he was going to Mexico. His attention had been directed to the land of the insurrecto, and he had several times talked of becoming a colonel in the army.

Startzman has been workin hard for a year, and his sudden leave-taking and subsequent resignation are believed to be due to a mental lapse brought on by overstrain. The authorities in El Paso and San Diego have been asked to take charge of the adjutant as an insanity suspect and care for him until some one can go there for him.

Startzman is a 40 veteran of the Spanish War and was appointed to the position of adjutant at the Home two years ago. He is a capable officer and gave thorough attention to business, leaving his affairs in splendid shape, according to reports from the Home.

Advance Backward?

AT STARTING POINT AGAIN.

Powers Given Harbor Board May Be Withdrawn.

Mayor Makes Demands of the Public Works Body.

Controversy Waxes Hotter at City Hall.

Sensational developments came rapidly yesterday in the controversy between the Board of Public Works and the Harbor Commission, and the gap between the two bodies has so widened that all hope of a compromise seems abandoned.

Rumors were afloat about the City Hall that Mayor Alexander will ask for the resignations of the members of the Harbor Commission and appoint a board which will act in harmony with City Engineer Hamlin and the Board of Public Works.

Old-time politicians at the City Hall say it is not unlikely that the Mayor will ask for the resignations of the members of the Board of Public Works as well as those of the Harbor Commission.

The Mayor conferred with several of his chief advisers yesterday in an effort to hit on a plan whereby the warring boards will be brought to act in concert for harbor improvements. No plan was announced.

The Mayor announced late in the afternoon that he intends to investigate the controversy to "bed-rock" and added, "there will be no whitewashing."

A significant development occurred in the afternoon when the Mayor sent a communication to the Board of Public Works demanding the immediate recision by that body of its previous action in delegating part of its powers to the Harbor Commission and that the board proceed with harbor improvements without delay.

The Mayor severely criticises the action of the board in delegating the power to the commission and declares that under the charter it is the duty of the board to take care of the harbor work first, instead of allowing the commission to formulate and submit plans and specifications.

The Board of Public Works met in the afternoon to consider the Mayor's communication. Gen. Chaffee offered a resolution calling on the board to reconsider its previous action. After a brief discussion the board voted unanimously to refer the matter to the Advisory Board, which will consider it this morning at 10 o'clock. Members of the Board of Public Works declare they heartily indorse the Mayor's position. Their previous action will be rescinded at today's session, according to yesterday's forecast.

This action would place the harbor situation in the shape it was in two years ago and up to January 5, last, when the board agreed to allow the Harbor Commission to take the initiative in preparing harbor plans.

ONLY AN ORNAMENT.

A copy of the Mayor's communication was sent to the Harbor Commission. The commissioners take the view

(Continued on Eighth Page.)

This Is the "Laughing Blonde Burglar"
And the highly remarkable manner in which she was taken into custody after she had taken refuge from the police on the roof of a house at No. 2620 West Pico street yesterday. She is Miss Olga Newberg, 17 years old, who confessed to two jobs, according to the police, and is suspected of others. The profile portrait was taken the instant before she assumed the other attitude shown, one which she stubbornly maintained as long as she had reason to fear her picture might be taken for publication.

To Follow Big Deal.

HOMES ON LAKE FRONT, SAN FERNANDO VALLEY.

MR. AND MRS. F. L. BORUFF have sold to the newly-organized Lake Front Improvement Company 611 acres along the shores of the great San Fernando reservoirs, in the San Fernando Valley. The buyers purpose at once to subdivide the entire holdings into homesites, each overlooking the attractive body of water which is to constitute so important a link in the Los Angeles Aqueduct system.

The acreage was formerly a part of the George K. Porter ranch, and is about three-fourths of a mile from San Fernando. It is twenty-two miles from the heart of Los Angeles. Situated as it is on an inland lake, the property has a very picturesque setting and bids fair to become a playground for the people of this and other near-by cities. The buying company is reported to have paid $306,500. The agents were John B. Bushnell & Co., of this city, and McGuire & Orr of Chicago.

Boruff retains a small interest in the property, and will act as president of the buying company. Dr. H. Bert Ellis is vice-president and John B. Bushnell, secretary. W. H. Stewart and Louis J. Maescher are the other members of the board of directors. The German American Savings Bank has been selected as the depository for the company's funds. Ward Chapman of Trippett, Chapman & Bixby, is the attorney.

Plans were recently perfected by Mr. Boruff for a sixty-foot boulevard to extend from a point about a quarter of a mile north of Sylmar station along the two reservoirs and to a point of intersection with the county road at Huntington avenue. The project calls for an outlay of $40,000.

The boulevard plan has been submitted to the Board of Supervisors and is now under advisement. Boruff offers practically all of the right of way and has decided to construct the roadway himself in the event the Supervisors do not look with favor upon the enterprise.

The drive, as proposed, would be nine and one-half miles long, and would skirt the shores of the reservoirs for nearly five miles. The boulevard would be only fifty feet from the edge of the water for the greater part of that distance. At one point between the roadway and the shore it is proposed to lay out a public park. The boulevard will be known as Boruff drive.

Tandem Commencement.

IN BEST RACE HE WINS BRIDE.

FAST DRIVER SPRINGS SURPRISE ON ALL CONCERNED.

Inglewood High School Girl Will Graduate Tonight as Wife of Young Speed King—Dash to Santa Ana Secret Too Good to Keep. Tears and Blessings.

It's to be a double commencement for charming little Miss Ines Chambers at the Inglewood High School tonight—that is, Miss Chambers that was, for she is now Mrs. George Joerimann, wife of the boy speed king, who won the light car event in the Santa Monica road race.

In fact, things will commence this morning, for except the parents and the proper officials and witnesses at Santa Ana, who took part in the ceremony yesterday, the wedding has been kept a secret until now.

The big book at Santa Ana gives Joerimann's age as 21, as does also the racing license of the American Automobile Association, but there are those who are prepared to say that he is 18 years and 3 months old. Likewise, the said big book records that the Miss Chambers that was is 19. But friends assert she is only 17.

"Couldn't let a little thing like a difference of three years interfere with our wedding," said the proud winner, "and I knew there would be no comeback even if we did stretch our ages just a little."

They are the happiest pair of kids in Southern California today and the only thing that hurts the conscience of the blushing bride is the little white fib she told the man behind the desk at the Santa Ana Courthouse.

The honeymoon is to be a trip to

(Continued on Third Page.)

Public Service: City Hall, Courts.

SUMMARY OF THE DAY.

The Council yesterday voted to place the gas rate for San Pedro at $1.20 per 1000 cubic feet instead of $1.30 as set by the Board of Public Utilities.

The Board of Public Works yesterday authorized Commissioner Humphreys to visit cities of the East and Middle West to study methods of handling garbage.

The Council yesterday restored the names of Oakwood and Rosewood, which had been arbitrarily changed to Barrow street and Stoll street. Property owners bitterly resented the change in names and asked for a restoration.

In the trial of 15-year-old Frank Yanes in the Superior Court yesterday, who is charged with having murdered his father, the boy declared he shot to frighten, not to kill, his parent.

At the City Hall.

SAN PEDRO GAS RATE REDUCED.

TEN-CENT CUT MADE BY THE CITY COUNCIL.

Showing Made by Representatives of Harbor Chamber of Commerce and Commercial Club Convinces Law-makers that Reduction Is Just—May Compel Line Extensions.

San Pedro will have a gas rate of $1.20 per 1000 cubic feet for the ensuing fiscal year, instead of $1.30 as fixed by the Board of Public Utilities. The City Council yesterday afternoon voted to sustain the San Pedro protestants.

At the hearing of the protestants on Wednesday such facts were brought out that the Councilmen felt justified in taking the matter under advisement and in conference yesterday they went over the schedule upon which the $1.30 rate was fixed, item by item, and scaled the figures down until they felt justified in voting a reduction of 10 cents per 1000 cubic feet.

When the subject came before the Council yesterday, Clyde Johnson, secretary of the San Pedro Chamber of Commerce, made the statement that he had just completed a canvass of the territory between the present end of the Southern California Edison Company's gas mains and Point Firmin and found eighty-houses at Point Firmin and 141 houses between that place and the gas mains which the owners all said they would gladly have served with gas if extensions were made.

Councilman Topham made the motion that a $1.20 rate be adopted, but Councilmen Betkowski, Andrews and Williams supported a $1.10 rate, as an amendment to the orignal motion. The former motion was carried after considerable argument.

Ray Mitchell, representing the San Pedro Commercial Club, stated after the rate was determined that during the consolidation campaign representatives of the gas company had urged as an argument for defeat of the consolidation plan that if it was defeated the company would give San Pedro people a $1.15 gas rate.

"Well, you just lost your people 5 cents per 1000 on their gas by not making that statement before we voted," declared Councilman Topham.

The San Pedro representatives stated at the Council meeting yesterday that should the Southern California Edison Company take the case into the courts they were determined to force the company to make extensions to Point Firmin under the provisions of the charter that requires extensions of not more than 1000 feet provided petitioners pay for the same, the cost to be deducted from service charges. They say they are in a position to force the company to continue its 1000-foot extensions until the entire line shall have been built.

NOSE FOR NEWS?
WILL EXAMINE REPORTERS.

Examiner Dee of the Civil Service Commission stated yesterday that he expects to hold an examination within about two months for the positions of reporters on the freak Municipal News. When the paper was established the commission decided to give the concern time to organize its force and determine just what was necessary before any examinations are held. The prospects now are that the examination will soon be called.

Another unusual feature of examinations of the Civil Service Board will be an examination for detectives to be held next month. Examiner Dee is somewhat at sea as to the methods to be pursued in this. Only one similar examination has been held in this city, and that was about eight years ago.

Restores Street Names.

Recently in a wholesale change of street names the City Engineer arbitrarily recommended the change of the name of Rosewood avenue to Stoll avenue and that of Oakwood avenue to Barrow street, and the Council adopted this recommendation. The property owners of these streets entered a vigorous protest, stating that the names of Oakwood, Rosewood, Maplewood and Linwood bounded their residence district and of these they are particularly proud. The Council yesterday voted to restore the original names and instructed the City Engineer to prepare the necessary ordinances.

Service May Come High.

The Public Utilities Commission has been notified by Auditor Anderson of the water department that it is not considered feasible for the water department to establish a pumping station to force water to the highest points in upper Garvanza for the purpose of serving residents there. It is understood that property owners will ask the Board of Public Works to compel the Campbell-Johnston water system to serve them; but if this is done the board would have to grant the water concern a rate that would pay a reasonable interest on the investment and cost of service, which may prove a high tax on the water consumers of that district.

Clearing Up Franchises.

A general work of clearing up defects in spur track franchises is being carried on at the City Hall. The Southern Pacific has thirty-six spur tracks for which it will attempt to get clear records; the Santa Fe has thirty and the Pacific Electric several.

Humphreys Will Travel.

The Board of Public Works yesterday authorized Commissioner Humphreys to visit cities of the East and Middle West for the purpose of studying the garbage situation for the purpose of determining what system shall be adopted for Los Angeles. Humphreys says that he will start on this mission as soon as the Mayor completes his investigation of the Board of Public Works and the Harbor Commission. He will be met in Cleveland by Councilman Whitten, and together they will investigate the Cleveland reduction plant.

One Member on Duty.

President Foulkes of the Board of Public Utilities will soon be the only member of that board on duty. Commissioner Beeking will leave next Wednesday for a six weeks' trip through the East. As the Mayor has made no appointment to fill the vacancy caused by the resignation of C. E. Warner, only Foulks will be left on the job.

Will Grant Franchise.

The Legislation Committee yesterday instructed the City Attorney to prepare the notice of sale of the street railway franchise across certain streets on the Eagle Rock Valley line, the ordinance to include a provision for five-cent fares to the city limits. The committee also recommended the granting of a turn-out franchise to the Los Angeles Railway Company for Vermont avenue and Florence street.

"Spook" Ordinance Coming.

The Legislation Committee yesterday decided to give more time for the preparation of the ordinance regarding mediums and fortune tellers, and to ask the City Attorney, Prosecuting Attorney and representatives of the League of Justice to make a recommendation as to whether the system of licensing this class of business shall be continued.

Wood Abolish Free Lunch.

The City Attorney and Police Commission are to be asked to prepare an ordinance providing for the elimination of the free lunch from Los Angeles saloons and to report their recommendations to the Legislation Committee of the City Council. This was the action taken by the committee yesterday, upon the motion of Councilman Andrews, who declared that he was thoroughly convinced that such a move would tend to the betterment of conditions in saloons.

Work on Athletic Field.

The park department yesterday began grading the athletic grounds in the infield at Exposition Park. More than 180,000 cubic yards of earth have to be moved. Two thousand dollars of the funds of the Playground Commission will be used on this work, and the balance will come from the county appropriation. The plans for the improvement of the infield include the grading, tree-planting, creating a lawn, installation of a water system, eight tennis courts and an auto parkway around the field, paved with oiled macadam. A subway under the curve to connect the Thirty-sixth-street entrance with the athletic field will be constructed.

City Hall Brevities.

The Land and Buildings Committee will meet at 1:30 o'clock this afternoon for the purpose of considering a proposition from the Pacific Electric's land agent for the sale of a tract of land at the Macy-street bridge, acquired jointly by the city and this company when the bridge was built. The company now has an advantageous offer to sell and wants the city's confirmation.

A district extending from Naomi avenue to Adams street was declared by the City Council yesterday to be one within which not more than four horses may be kept on any one lot.

The special committee on the San Pedro-street franchise will hold a meeting this afternoon to consider that instrument. Vice President Shoup of the Pacific Electric Company will be present at this meeting, to discuss provisions under which his company will be willing to undertake the building of the proposed line from Ninth street to the Plaza on San Pedro street, as a means of relieving the congestion of Main street.

The Board of Public Works yesterday decided to participate in the proposed municipal parade to be held from 9 to 12 o'clock on the forenoon of Monday, July 8. All the street departments possible will be turned out for this event.

The Pacific Electric will make application today for a franchise to cross certain streets on its northeast lines for which it now holds no franchise. The proposed franchise will bring about as one of its provisions the granting of a five-cent fare to the territory beyond Rose Hill, extending to Schuetzen Park.

At the Courthouse.

MEANT TO SCARE, SHOT IS FATAL.

YOUTH LACONICALLY DETAILS KILLING OF FATHER.

Declares Parent Wanted to Kill His Two Sons and Fatal Wound Was Unintentional—Sheriff's Stenographer Reads Alleged Confession—Stoicism.

The Yaqui Indian blood in him asserted itself yesterday when 15-year-old Frank Yanes, who is on trial in Judge Wilbur's court charged with having slain his father, detailed the shooting laconically and without a trace of emotion. He said he shot to scare his father and did not want to kill him. He thought the bird shot with which the shells were filled would not hurt him.

When he leveled the gun he said he stood about twenty feet away from the road down which Yanes was proceeding.

"I don't know why I shot him," he said. "No, I didn't go to him right away. Father stood for a while, leaning over and then fell. We carried him to a ditch and I thought I would take the flour he had been hauling home first, and then put him on the sled."

Frank was slow of speech and apparently had but one thought in his mind at a time. He apparently has no fear.

The gun with which George Yanes was shot near his home at Compton was exhibited in court yesterday. It was a surprise to the defense, as the gun was believed to have been lost. It was found in a swamp, and was identified by O. L. Springer. Its production in court had no effect on Frank.

Miss Lulu Crum, a stenographer in the Sheriff's office, who took down Frank's alleged confession, read from her notes yesterday. In this confession Frank said he shot his father. The No. 6 shells he bought on the afternoon of the shooting, he said. He declared he wanted to shoot his father because "he wanted to kill us. He was a good father aside from that."

The defense objected to the introduction of the testimony on the ground that Frank had not been made acquainted with his rights. The court admitted the stenographer's notes.

HER OWN ADVOCATE.
WOMAN MEETS DIFFICULTIES.

Mary Lloyd appeared in Judge Rives's department of the Superior Court yesterday as her own attorney in divorce proceedings brought by herself. The question she presented to the court for decision was far from simple, and the case was stopped when it was learned that Robert C. Lloyd, the husband, is an inmate of Patton and was not represented in the action.

As her own lawyer Mrs. Lloyd was soon floundering on the legal reefs. If she sought to proceed against an insane man, the court informed her, it would be necessary that a guardian be appointed for him. Mrs. Lloyd asserted, however, that her husband had gone to Patton in preference to serving time for a burglary he is alleged to have committed at a Central-avenue store. This served a double purpose, she alleged, as Lloyd would escape the penalty for having committed a felony and also sidestep supporting his wife.

The case was continued for the appointment of a guardian. The action will be tried by Judge Monroe.

Mrs. Lloyd had retained Attorney Appel to represent her, but owing to his presence at the Darrow trial it was impossible for him to plead her cause yesterday.

NEARING A FINISH.
BRINGS SUIT FOR POSSESSION.

The suit of the city of Sierra Madre to condemn the half-interest held by the E. J. (Lucky) Baldwin estate in the waters of the Little Santa Anita Canyon, which has been a battle royal for ten days, is expected to be concluded today. The crux of the fight was whether the city of Sierra Madre had shown any necessity for taking the water.

The defense held that the city could not show this necessity unless it could show title under the law for taking the water.

Judge Conrey, who is trying the case, decided that this necessity had been shown, and evidence is being taken on the value of the property sought to be condemned and later the court will fix the amount.

The other half-interest in the waters of the Little Santa Anita Canyon is owned by the Sierra Madre Water Company. The city of Sierra Madre has an option on this interest. It asserts it is necessary to have all the water, which includes the half-interest held by the Baldwin estate, to supply the growing city, which proposes to construct a municipal water plant.

PUG'S DIAMOND STUD.
BRINGS SUIT FO RPOSSESSION.

The $650 diamond stud which Frankie Conley, the prize-fighter, alleges is his property, figures in a suit he brought against A. B. Cohn & Brothers, which was called in Department Three yesterday and continued until this morning. The sparkler weighs more than three and three-quarter carats. For its allegel unlawful detention by Cohn & Brothers, Conley asks in addition to its value, $150 damages.

Conley sat in Department Three waiting for the gong to sound, and jumped up quickly when the bout was declared postponed. Cohn & Brothers allege that the jewel was bought by L. R. Brent, who offered to sell it to them. The Cohns, in their answer and cross-complaint, allege they recognized it as their property. They agreed with Brent to institute an action to recover the price paid for it, and pending the suit, Cohn & Brothers, were to retain possession of the stone. They offer to deposit it with the court.

PUZZLE SIMPLIFIED.
SECOND WILL CLEARS CASE.

The question whether Philo L. Case, the "drummer boy of Shiloh," or his daughter, Mrs. Zuella Brown of Glendale, shall be appointed administrator of the estate of Mrs. Catherine Case, the wife and mother, is simplified by the receipt yesterday of a second will made by Mrs. Case.

The first will, dated January, 1910, provided that the estate should go to Mrs. Brown in the event that Philo disinherited her. If he made an equal division among his eight children, then her estate was to be divided equally among them. The death of Mrs. Case first created the puzzle.

The second will, dated December 10, 1911, contains the only provision that the children shall share equally. The estate is valued at $6500 and consists of property in Glendale.

Case and his wife disagreed and separated. She died at Seattle and left the second will in the keeping of Electa Rogers. It was sent to Sherman C. Case, a son, living in Idaho.

HER HOMECOMING.
FINDS MOTHER SLAIN.

Miss Lesia Haskin, the 15-year-old daughter of Mrs. Mira M. Haskin, who was brutally slain in her home at Compton last September, braced herself to tell in Judge McCormick's court yesterday the details of how she found her mother cold in death on her return home that fatal day. Burr Harris, colored, charged with the crime, gazed unmoved at the girl.

Miss Haskin left the house about 2:30 o'clock, she said. Her mother was combing her hair and followed to the front porch to see her off. Lesia was the last member of the family or the neighbors to see her mother alive. She described the condition of the room in which the body was found. The room bore evidence of a desperate struggle with the assailant.

The evidence of Dr. George Campbell, autopsy surgeon, was to the effect that Mrs. Haskin was shot as she struggled to reach the telephone to give an alarm. The face and head were beaten and there were scratches on the limbs and neck.

FINDS FOR WOMAN.
JURY AWARDS DAMAGES.

A jury in Judge Dehy's court found judgment yesterday for $5000 in favor of R. B. Quackenbush and his wife Jennie, yesterday, against the Los Angeles Railway Corporation.

Damages were asked in the sum of $25,000 for injuries received by Mrs. Quackenbush, March 3, 1911. It was alleged that while they were automobiling on Moneta avenue, Quackenbush driving, the engine stopped.

Quackenbush descended from the machine to start it again. He saw a car bearing down on him and alleges he signaled for it to stop. The car struck the rear of the auto, throwing out Mrs. Quackenbush.

Negligence was charged on both sides and there was also a discrepancy in the testimony as to how far the car was distant when Quackenbush is alleged to have warned the motorman.

ITS HIGH AND DRY.
TUNNEL MAROONS HOUSE.

The $15,000 damage suit of Mrs. Rosa Eichenhofer against the Pacific Electric for having cut off ingress and egress from her property at the northwest corner of Hill and First streets by the Hill street tunnel, involves among other questions the right of the City Council to grant the railway company permission to make the cut without the consent of abutting property owners. The case was submitted to Judge Monroe on briefs.

The company obtained permission from the City Council to run tracks through the tunnel and it widened the street, in doing so, cutting off steps leading to Mrs. Eichenhofer's house. This left the residence high above the street.

COURT HEARS CONCERT.
ORCHESTRION DEMONSTRATED.

The intricacies of an orchestrion were studied at first hand by Judge Craig yesterday. The evidence in the suit of the George J. Birkel Company against W. J. Bierhaus and J. O. Kaiser for the balance due on an orchestrion sold the parties, dealt with the mechanical parts of the machine and alleged defects.

It was decided to see a machine in operation and court adjourned to Birkel's store where the latest classical and ragtime music was played and the orchestrion demonstrated by an expert.

JUSTICE COURT ACT.
TESTING ITS LIGALITY.

The Justice Court and Justice Sidney M. Reeve, who were served with a writ of review issued by Judge Willis, will make a vigorous defense to the allegation that Clark Bromley issued a summons without an order from the presiding justice and that Reeve gave judgment in the case without having the case assigned to him.

This action is considered as a test of the legality of the Justice Court act recently enacted by the Legislature. Under the affidavit and pleadings, the action is declared by the Justice Court to be premature. T. E. Nelles, who applied for the writ of review, is declared to have his remedy in the court below. The matter will be heard in Department Seven next Monday.

COURTHOUSE NOTES.
BREVITIES MISCELLANEOUS.

MILLIONAIRE DEFENDANT. David Beidler, who is defending a $5000 suit for damages in Judge Wood's court, is a millionaire lumberman of Chicago, who is residing in this city. On the night of the accident, March last, which resulted in Edwin A. Oberschalp receiving an injury to his left leg, Beidler was automobiling on Pico street with the members of his family. Oberschalp was riding a motorcycle on Hoover street, and the collision occurred at the intersection of the streets. Oberschalp alleges Beidler's chauffeur was negligent in not sounding a warning of his approach. Beidler alleges contributory negligence on the part of Oberschalp.

SWEAR WORDS. Mrs. Margaret T. Hull realized in the divorce court yesterday that in order to prove the allegations in her complaint it was necessary to repeat certain language. This consisted more or less of profanity, and when she was asked by her attorney to repeat the words she seemed embarrassed. It was one thing to tell her lawyer in the privacy of his office and another to swear right out in court before a score of spectators. Mrs. Hull broke down and cried. She managed to "swear," but in a faltering manner. She won her decree.

MOTHER'S SUIT. A $25,000 damage suit was filed yesterday by Laura J. Weed against the Southern California Edison Company, the Hotel Decatur and Robert J. Haney. Mrs. Weed is the mother of Wyatt J. Weed, who was employed by Haney June 8, 1911, to do the wiring on an electric sign at the hotel. She alleges that while he was in the basement of the building he seized the socket of an incandescent electric light, and received a heavy voltage, which caused his death. The Edison company is charged with negligence.

PETITION FILED. Blanche H. Hitchcock and Roxie A. Summers filed a petition for letters of administration on the estate of Mary M. Wilder, who died May 23 last, leaving property valued at $35,000. The property consists of a house and lot, No. 2221 West Jefferson street; two flats, Nos. 720-722 West Seventeenth street; house and lot, No. 149 East Thirty-sixth place, and other holdings. The heirs are the petitioners.

AWAITING THE PAPERS.

Humbert C. Davis, former assistant night receiving teller of the Harriman National Bank, New York, who surrendered to the authorities of Long Beach, a few days ago, is in the custody of United States Marshal Youngworth, and a complaint charging him with being a fugitive from justice was filed against him before United States Commissioner Van Dyke. Davis is eager to go back and face the law. No further action will be taken in his case, however, until the papers in the case reach here from New York, including a copy of the indictment in the southern district of New York. Davis was committed to the County Jail.

CASE IS POSTPONED.

In the United States District Court yesterday the trial of Ethel Hall, Antonio Feliz and other defendants concerned in the Monterey Bay Chinese smuggling case was set for October 8. It was to have been heard beginning June 18, but on account of the Magon case a further postponement was necessary. Joe Wing captured on that occasion, appeared in court and pleaded not guilty. He is in business at Monterey Bay and claims that he is not the man wanted. Frank W. Woodcock, indicted for stealing from the United States mails, was given ten days to plead to the charge.

COURT REDUCES BAIL.

Henry Lighthart, accused of mixing poisons intended for his wife and her sister, was released from the County Jail yesterday after giving bonds in the sum of $1500. The first bail of $3000 was cut in half on motion of Deputy District Attorney Keyes.

Try Murine Eye Remedy for Red, Weak, Watery Eyes and Granulated Eyelids.

DO YOU KNOW THAT WE HAVE THE LARGEST LINE OF NORFOLKS IN TOWN? $15, $20, $25
Scott Bros.
426-427 SOUTH SPRING

IRATE WOMAN HOLDS PORT.

Resists Attempts of Officers to Seize Furniture and Her Arrest May Follow Today.

Though her husband and cousin are in the County Jail awaiting examination on the charge of resisting an officer, and though she is likely to join them unless she relents, Mrs. Joseph Aires has locked herself in her home at No. 1320 East Sixty-first street, and defies the authorities to enforce an order of Justice Reeve's court for the seizure of her furniture. Mrs. Aires held the fort yesterday, refusing admittance to Constable Thomas. She issues the defi that they can have the furniture only when they have overpowered her.

A local furniture company won a suit in Justice Reeve's court two weeks ago for the possession of the furniture in the Aires's house, which they assert had been sold to the Aires on installments which had not been paid regularly. Deputies endeavored to seize the furniture on a claim and delivery warrant, but they were defeated in their purpose by Aires and William McDonald, who locked one deputy in the house and another out until they capitulated by retiring from the field. Aires and McDonald were arrested Tuesday and are awaiting examination on a charge of resisting an officer.

Constable Thomas will make another effort to get possession of the goods today. He will not argue with Mrs. Aires, but will immediately apply for a complaint charging resisting an officer if she does not surrender the household goods. Constable Thomas states that the Aires have threatened his life if he persisted.

HALF HUNDRED DOCTORS.

Los Angeles College of Osteopathy Awards Diplomas to Large Class of Graduates.

The commencement exercises of the Los Angeles College of Osteopathy were held last night at Gamut Club Hall, when forty-nine students received diplomas as doctors of osteopathy, and twelve others finished a post-graduate course. The address to the class was delivered by Reynold E. Blight, his subject being, "The Twentieth Century Physician." The following persons received diplomas:

William Cooper, J. Bartley Lenhart, Percy B. Magill, Kenneth P. Baber, Lucius B. Smith, Mary Lou Abbot, Mary A. Arthur, Francis Xavier Adelbert, Walter L. Bigham, Roy Freeman Buchman, George Edwin Blair, Ethel J. Martin, A. LeBreton MacDonald, John O. McDowell, Gustav A. R. Meiss, Katherine Stott Myers, Walter A. Nicholson, Nellie Isham Blair, Frederick A. DeWolf, McMorris M. Dow, Loyda M. Dow, Mattie Lee Davis, Edgar B. Otte, Edna Petheram, Isabel R. Rockwell, Harry F. Rydell, Marian H. G. Sherman, F. H. de Pencier, Frances M. Gault, Otto C. H. Gotsch, Charles E. Gostick, Norman W. Giesy, Violet Beam Sargent, Katherine E. Seeburger, Floyd J. Swift, Laurel L. Shell, Mervine E. Edna Pearl Sherwill, Gail C. Kemmer, Hawk, Jennie G. Hamilton, Charles M. Karr, Robert Elmon Lee, Vernon R. Lee, W. P. Templeton, Carrie F. Thwaites, Ynez Govreau Whitelaw, Lazette A. Weaver, Clifford C. Oliver, R. Allen Woods.

Post graduates—Irvin Denton Carpenter, David D. Young, Jennie L. Mason, Louis S. Adams, Georgina B. Smith, Frances G. Stewart, Albin Holmes Doe, Ortis Ray Meredith, Charles E. Abegglen, Charles Millikan, Charles E. Taylor, and Thomas H. McKenzie.

TOO BUSY TO GET LICENSE.

Husband Can't Get Away From His Work and His Sweetheart Sets Things Going Herself.

"Mr. Clerk, can't I make out a marriage license alone?" queried Miss Eva Jean Shattuck of Deputy Sparks at the marriage license bureau in the Courthouse just before Sparks was about to close up for the day yesterday. "This wedding has been postponed once because Mr. Chilien did not come here in time. I don't want it put off again."

Sparks assured Miss Shattuck that the presence of the prospective groom was not absolutely necessary and sympathized with Miss Shattuck when she informed him that she had waited in the license bureau for two hours Wednesday for the appearance of Ivanhoe W. Chilien, an electrical engineer of Redondo Beach. She explained that Chilien was unable to get to Los Angeles before the closing hour because of his official duties, but she expected him again at 4 o'clock yesterday afternoon. Miss Shattuck, a woman of pleasing personality and comely features, happily departed with the license at 5:10 p.m.

WOMAN BEATS LAUNDRY.

Secures Court Judgment Because Driver Tries to Collect Another's Bill With Her Bedclothes.

Mrs. H. F. Seydel, manager of a rooming-house on East Sixth street, was victorious in a suit against the Diamond Laundry Company, for the value of laundry held for a bill incurred by a previous proprietor, in Justice Young's court yesterday. The justice awarded Mrs. Seydel $15 for the laundry that was illegally held and $15 balm for the indignation expressed by her guests when their beds went unmade because of the action of the laundry man.

Mrs. Seydel came into the managership of the rooming-house three weeks ago. The first week she sent towels, sheets, pillowcases and other goods to the Diamond laundry. When they were washed and ironed, the laundry driver refused to deliver them until a bill incurred by the previous proprietor was paid.

Have you received your copy of Jevne's new catalog? "Summer 1912" edition is being mailed upon request.

JEVNE'S
"Grocers for 30 Years"

Is the Pure Juice from Ripe Apples a Healthful Drink?

If you could obtain the pure juices of ripe apples—juice pressed from selected New York State apples—and if this was carbonated just enough to make it sparkle, fizz and bubble like champagne, wouldn't you have about the most delicious, healthful and thirst-quenching hot weather drink you can imagine?

"Duffy's 1842" Apple Juice is simply pure juice as it is pressed from ripe, sound, hand-picked N. Y. State apples. It is sterilized, bottled and carbonated according to the most advanced methods of science. Duffy's 1842 Apple Juice escapes to you in sealed capped and labeled bottles. To serve, you have only to frappe it the same as sparkling wine—and you will have an ideal—non-alcoholic—stimulating beverage.

Bottles, 40c each, $4.50 dozen.
Half bottles, 25c each, $2.75 dozen.

HOME 10651 TWO STORES | H. JEVNE CO. | BROADWAY 1200 COR. SIXTH & BROADWAY 208-10 SO. SPRING STREET

Let the Mathews Paint House Supply Your Paint Needs

We do an immense business in every product used by the painter, wood finisher and artist. We manufacture our paints in our own factory and guarantee the output.

We handle the largest assortment of artists' materials to be found in Los Angeles. We cater to this class of trade, and the artist who is "finicky" about his brushes and colors in getting "just so" can find here just what he is looking for.

Mission Tabouret—(Natural wood—not finished)—45 cts. Buy one and finish it any color or style desired.

This offer is to prove how easy it is for the ordinary person to get rich and satisfactory results with any of our beautiful wood finishes. Is easily worth $1.50 when completed, and will grace any home. Use them for holding work baskets, jardinieres, or the current magazines; 16 inches high.

P. H. MATHEWS PAINT HOUSE
219-221 South Los Angeles St.
A1025, Main 1025.

SENDS ADVICE TO SAN DIEGO

(Continued from First Page.)

course of which he declared himself "about ready to hang anarchists."

There was considerable talk, and Steadman finally moved that Locke be cited to appear next Monday night and explain what he meant by writing such a letter, thus compromising the school.

Col. Steadman thereupon withdrew his motion, and Mr. Frank moved that the matter be referred to the Teachers and Schools Committee and the superintendent, and that action was taken.

What was regarded by board members as even a more remarkable act on the part of Locke, though the members had nothing to support it yesterday except the account in a San Diego newspaper, was a report that thirty boys, members of his class in the Polytechnic High School, signed a petition to the City Council of San Diego containing practically the same language as that in his letter. Mr. Frank said last night that he so regarded the petition, while Col. Steadman denounced it in stronger terms.

NOT DR. LOCKE.

Some time during April Locke undertook to tell San Diego through an evening paper how San Diego should handle the I-Won't-Work gang and drew the fire of one of the San Diego newspapers to the extent of a column or more. A sorry feature of this was that it was just before the Methodist Conference at Minneapolis, and the San Diego writer unconsciously got him mixed up with the Los Angeles clergyman of prominence, Charles Edward Locke, pastor of the First Methodist Church.

The difference is in the middle name. Charles Edwin Locke, teacher of youth in the Polytechnic school, is husband of Dr. Laura Locke, prominent as a Socialist, and during the Socialist campaign last fall he wrote a series of articles, under his full signature, which many persons also ascribed to the eminent Rev. Dr. Locke.

Following this he was chosen one of the city charter framers, and at the recent election was confirmed as such. Some persons say they voted for him under a misapprehension, thinking him to be Rev. Dr. Locke.

It has been given out by some of Locke's friends that he intends to run for a member of the City Council at the next election for Councilmen. He is a member of the Human Culture Society, the Schoolmasters' Club, and frequently makes speeches before various organizations.

LOCKE SURPRISED.

"I can't understand why the school board has taken up this matter," said Locke last night. "I simply expressed my opinions regarding free speech the same as anyone else would do. It has nothing to do with school work whatsoever. I am greatly surprised, that's all."

BUYS HALF OF JUSTICE.

But Purchaser Isn't Allowed to Keep It—Sold in Error for Taxes and Brings Small Sum.

For a few minutes yesterday the Warden, a real estate broker, was the owner of the lot on which stands the Hall of Justice, on Buena Vista street near Temple.

It was knocked down to him for $71, the amount of delinquent taxes, but the joke was on him for he thought he was bidding on the lot adjoining the building. His mistake was straightened out when the attention of the Tax Collector's office was called to it.

The description called for lot 5 of D. G. Stephens' tract. It appeared that before the county bought the lot the former owner had failed to pay his taxes, but no one knew when the sale was called that the description applied to the Hall of Justice lot.

TWO NEW AVIATORS.

Aviator licenses have been granted to Warren S. Eaton and Tom B. Settle by the Aero Club of California, the latter whose license is number 13, is the only Chinese aviator in America.

POSTAL CLERKS BANQUET.

Following business sessions of the day, Branch 17 of the National North American Postoffice Clerks will tender California State Branch 16 a banquet at the King Edward Hotel tomorrow evening at 8 o'clock. Several able speakers are on the programme and a good time is assured.

A Real Fairyland
Right Here In Southern California

Picturesque and beautiful! A playground grand enough for the gods. Eighteen thousand level acres as fertile and productive as the sun ever shone on, and every foot under a high state of cultivation. Great apricot, peach, walnut, pear and orange orchards — miles of the best alfalfa fields in the State. The soil is easy to work, just like one big mellow garden.

Water, literally oceans of it, and you never tasted such water in your life. It's fit to be bottled and sold by the pint and quart. This pure, sparkling elixir of good health is already piped by a network of underground conduits all over the country, and at a price below any in the State. Likewise, these lands, together with the water, are being sold for just one-half what is asked for other lands that in any way approach them in productiveness, and right under the wing of Los Angeles. To live on a ranch in this valley is like ranching in a city. In fact, our most distant acre is but a suburb to one of the prettiest, as well as the most quaint and homelike, little cities in the whole of Southern California, the City of San Jacinto. Its citizens are hospitable to a fault. You are scarcely in the valley a day till you feel acquainted with everyone. In truth, you cannot find a more desirable, homelike, healthful or prosperous place to make your home either ranch or business.

The fertile, semi-tropical San Jacinto Valley is conceded by everyone who knows to be the most ideal location place in the whole State. Its natural arrangement is artistic and beautiful to look upon. It reminds one of an immense sunken garden, surrounded on most beautiful mountains. From almost its panorama of every home are seen groomed ranches and stately orchards on the little knolls. It's a beauty spot really beyond description. It must be seen.

A committee has been appointed with autos to show everybody around free of charge, and you will be under no obligation for the ride.

Write a card for further information. Better still, come and see us once, for this is truly the garden spot of the whole country. Terms to suit your convenience. Phone us, write us by auto or by Santa Fe from Los Angeles, come over to the office and back in the evening (some ride). San Jacinto Board of Trade, 2nd floor National Bank Building, San Jacinto, California.

Look for another announcement in our next issue. Read our full page photographs and further particulars.

FRIDAY MORNING.

DARES DEATH.

(Continued From First Page.)

thought up a plan to get money. I knew a boy who would take me riding on his motorcycle and so when I would get near a house that I thought looked like it would be worth while to rob I would tell him to wait for me. Then I would go in and tell the women of the house that I was tired and was feeling faint. She would let me come down and when she went out of the room I would take jewelry and what ever else was lying around. I did this at two places.

"I want to tell the police right now that they will never be able to keep me at Whittier. I will run away again and when I do I will be gone for good. If I had been allowed to see my mother things would have been all right now."

BAD COMPANY?

The girl is said to have been a chum of Elsie Palmgren, alias Dorothy Parmelee, the 16-year-old girl who escaped Wednesday from a woman probation officer who was taking her to Whittier. Olga says that she knows the Palmgren girl and that she expected to get into communication with her in a few days.

The "laughing blonde's" arrest was brought about through a story printed in The Times yesterday morning. A description was given of the girl, her blonde hair was described and the story of her thieving exploits on a red motorcycle was set forth. A woman on West Pico street had seen the girl enter the house at No. 3420 West Pico street, where she was captured, and yesterday reported it, to the police.

Mrs. S. Yglesias, who lives there, said yesterday that she rented the girl burglar a room last Monday.

"She came to my house about 2 o'clock in the morning and said that she had come from Pasadena in an automobile and that the automobile had broke down," said Mrs. Yglesias. "I let her have a room. I thought it was funny that she slept most of the day and went out late in the afternoon and in the evening.

"When the policemen came to the door today I went up to the girl's room and told her there was a man there to see her. She asked if it was a young man and I said 'no.' Then she said to go back and ask his name. The policeman went upstairs, but the girl had her door locked and refused to come out. When the policeman pounded on the door she crawled out of a window and stepped out upon the roof."

Olga had been using the name of Dorothy Ellis in her burglary operations.

SWEET GIRL-GRADUATES.

Cumnock School Sends Two Talented Classes Into the World—Pretty Ceremony Marks Event.

The senior classes of the Cumnock School, No. 1500 South Figueroa street, were graduated last evening in the presence of a large and fashionable audience.

The exercises occurred in the auditorium of the school where the beautiful floral display was second only to the charm of the seniors themselves, who marched to the stage through a double line of undergraduates, each carrying a large bouquet of fragrant California flowers. The girls were gowned in white and on the stage, palms and matilija poppies were exquisitely arranged in effective background.

The feature of the commencement programme was the reading by Mrs. Merrill Moore Grigg, who is at the head of the school, of Tennyson's, "The Holy Grail." Mrs. Grigg also presented the diplomas.

Two classes were graduated; one from the school of expression and the other from the regular academy course. The young women who have successfully completed the course in the school of expression are: Rosalie Budington Kathryn H. Chambers, Mae Coriett, Edna E. Green, Kathleen Hampton, Madeleine Mary Harris, Maude Teresa Howell, Goldsmith Kittle, Cecilia A. Kocher, Ruth Clay Price, Winifred C. Roberts, Gladys Aries Wilhelm. And from the academy: Mary Anderson, Alberta Bradley, Venus Irene Cake, Mary Lucella Cannan, Sara Clingan, Helen Adelle Crose, Ruth Bernice Dowling, Marian McIntyre, Grace Marie Petermichel, Marie Evelyn Sloan, Lois Thompson, Dorothy LePoer Trench, and Zillah Ernestine Withrow.

TO ENCOURAGE ARCHITECTS.

Board of Education Invites Larger Competition By More Liberal Terms on Preparing School Plans.

In order to obtain a larger competition among the architects, the Board of Education at its meeting yesterday, extended the time for getting school building plan to thirty days, and proposed to raise its offer of compensation to the winning architect to 4½ per cent. without supervision, or 6 per cent. with supervision. The members of the Southern California Chapter of Architects have not been competing for school plans, but the board is advised that they probably will do so under these conditions. The rate stated will be a permanent one. Final action was deferred until next Thursday.

As the penny lunches in the poorer districts have passed the experimental stage, and proved themselves of benefit, the board, on the recommendation of the superintendent, has taken over the operation of these from the Civic Association. Superintendent Francis said that even from an economic standpoint, it will be better to feed the children than to care for them for the greater number of years necessary for them to complete the course under less favorable conditions.

Temporary buildings, to house sewing and sloyd, also an outdoor gymnasium, were ordered for Ramona, and sloyd and sewing-rooms for the Alpine-street school. A portable building will be placed at Avenue 19 school, to relieve overcrowded conditions.

The sanitary condition of the schools is to be thoroughly investigated on the showing of the Purchasing Committee that some complaints have been made regarding toilets, ventilation, etc.

A lot at Sixty-first and Figueroa streets was ordered purchased from Lewis A. Bishop for $1250, to be used for school purposes. It is an addition to the site already owned by the board at that point.

Miss Verna Wright was elected head of Manual Arts High School.

Coroner Was Correct.

Indianapolis News: Coroner Durnell, in examining the effects of a man who committed suicide a day or so ago, hastily removed a large number of printed cards from the pockets of his clothing. Without examining the cards the coroner continued with his search, remarking: "He's been running for some candidate."

Just then one turned one of the cards over and read: "Vote for C. O. Durham for

DARES DEATH.

(Continued From First Page.)

thought up a plan to get money. I knew a boy who would take me riding on his motorcycle, and so when we would get near a house that I thought looked like it would be worth while to rob I would tell him to wait for me. Then I would go in and tell the woman of the house that I was tired and was feeling faint. She would let me lie down and when she went out of the room I would take jewelry and whatever else was lying around. I did this at two places.

"I want to tell the police right now that they will never be able to keep me at Whittier. I will run away again and when I do I will be gone for good. If I had been allowed to see my mother things would have been all right now."

BAD COMPANY?

The girl is said to have been a chum of Elsie Palmgren, alias Dorothy Parmelee, the 15-year-old girl who escaped Wednesday from a woman probation officer who was taking her to Whittier. Olga says that she knows the Palmgren girl and that she expected to get into communication with her in a few days.

The "laughing blonde's" arrest was brought about through a story printed in The Times yesterday morning. A description was given of the girl, her blonde hair was described and the story of her thieving exploits on a red motorcycle was set forth. A woman on West Pico street had seen the girl enter the house at No. 3620 West Pico street, where she was captured, and yesterday reported it to the police.

Mrs. S. Yglesias, who lives there, said yesterday that she rented the girl Snyder a room last Monday.

"She came to my house about 9 o'clock in the morning and said that she had come from Pasadena in an automobile and that the automobile had broke down," said Mrs. Yglesias. "I let her have a room. I thought it was funny that she slept most of the day and went out late in the afternoon and in the evening.

"When the policemen came to the door today I went up to the girl's room and told her there was a man there to see her. She asked if it was a young man and I said 'no.' Then she said to go back and ask his name. The policeman went upstairs, but the girl had her door locked and refused to come out. When the policeman pounded on the door she crawled out of a window and stepped out upon the roof."

Olga had been using the name of Dorothy Ellis in her burglary operations.

SWEET GIRL-GRADUATES.

Cumnock School Sends Two Talented Classes Into the World—Pretty Ceremony Marks Event.

The senior classes of the Cumnock School, No. 1500 South Figueroa street, were graduated last evening in the presence of a large and fashionable audience.

The exercises occurred in the auditorium of the school where the beautiful floral display was second only to the charm of the seniors themselves, who marched to the stage through a double line of undergraduates, each carrying a large bouquet of fragrant California flowers. The girls were gowned in white and on the stage, palms and matilija poppies were expertly arranged in effective background.

The feature of the commencement programme was the reading by Mrs. Merrill Moore Grigg, who is at the head of the school, of Tennyson's, "The Holy Grail." Mrs. Grigg also presented the diplomas.

Two classes were graduated; one from the school of expression and the other from the regular academy course. The young women who have successfully completed the course in the school of expression are: Rosalie Ballington Kathryn H. Chambers, Mae Corbett, Edna E. Green, Kathleen Hampton, Madelein Mary Harris, Stella Teresa Howell, Goldsmith Mills, Cecilia A. Kocher, Ruth Clay Pike, Winifred C. Roberts, Gladys Irene Wilhelm. And from the academy: Mary Anderson, Alberta Bailey, Venus Irene Cake, Mary Lucile Cannan, Sara Clingan, Helen Adele Cross, Ruth Bernice Dowling, Marian McIntyre, Grace Marie Peterschmid, Maria Evelyn Sloan, Lois Thompson, Dorothy LePoer Trench, and Edith Ernestine Withrow.

TO ENCOURAGE ARCHITECTS.

Board of Education Invites Larger Competition By More Liberal Terms in Preparing School Plans.

In order to obtain a larger competition among the architects, the Board of Education at its meeting yesterday, extended the time for getting school building plan to thirty days, and proposed to raise its offer of compensation to the winning architect to 4½ per cent. without supervision, or 6 per cent. with supervision. The members of the Southern California Chapter of Architects have not been competing for school plans, but the board is advised that they probably will do so under these conditions. The rate stated will be a permanent one. Final action was deferred until next Thursday.

In the penny lunches in the poorer districts have passed the experimental stage, and proved themselves of benefit to the board, on the recommendation of the superintendent, has taken over the operation of these from the Civic Federation. Superintendent Francis said that even from an economic standpoint, it will be better to feed the children than to care for them for a greater number of years necessary for them to complete the course under less favorable conditions.

Temporary buildings, to house sewing and sloyd, also an outdoor gymnasium, were ordered for Ramona, Hooper and sewing-rooms for the Vermont street school. A portable building will be placed at Avenue 26, to relieve overcrowded conditions.

The sanitary condition of the schools is to be thoroughly investigated, on the showing of the Purchasing Committee that some complaints have been made regarding toilets, etc.

The lot of Sixty-first and Figueroa streets was ordered purchased from Mrs. A. Bishop for $1250, to be used for school purposes. It is an addition to the site already owned by the board at that point.

Miss Vera Wright was elected head of Manual Arts High School.

Coroner Was Correct.

Indianapolis News:] Coroner Dunn, examining the effects of a man who committed suicide a day or two recently removed a large number of printed cards from the pockets of the dead. Without examining them the coroner continued with his work, remarking: "He's been running some candidate." He turned one of the cards over. Vote for C. O. Durham for Coroner.

President Taft

in a special message asks Congress to investigate "The High Cost of Living."

Into this country of countless fertile acres, potatoes are being imported from Europe!

In this rich dairy and poultry raising country eggs, butter and meat are at top-notch prices!

In a land where millions of apple trees are planted every year, apples are selling at ten cents apiece!

The potato is not a perfect food for man—neither are eggs, butter, meat or apples. The only complete, perfect food for man is the whole wheat grain. It contains all the material needed for building and nourishing the perfect human body. It is brought to its highest perfection as a food in

Shredded Wheat Biscuit

the whole wheat, steam-cooked, shredded and baked. Two Shredded Wheat Biscuits with milk or cream and a little fruit will supply all the nutriment needed for a half day's work at a cost of four or five cents. Always heat the Biscuit in the oven to restore crispness before serving. Your grocer sells it.

All the Meat of the Whole Wheat

Made only by

THE SHREDDED WHEAT COMPANY, NIAGARA FALLS, N. Y.

The Times Information Bureau

619 South Spring Street

Distributes Literature and Disseminates Information Relative to Hotels, Apartments, Resorts, Amusements and Railway and Steamship Lines

Reservations Made at All Mountain Resorts

Well Informed Persons in Charge, Capable of Answering All Inquiries

Call or Telephone==Sunset Main 8200; Home 10391

THIS SERVICE IS ABSOLUTELY FREE

Race a Dead Heat with Cupid—Both Win.

George Joerimann, auto driver, and bride, of Hawthorne, who eloped to Santa Ana yesterday and were married on the eve of the young lady's graduation from Inglewood High School.

IN BEST RACE WINS BRIDE.

(Continued from First Page.)

Tacoma the latter part of the month, where Joerimann is to drive in the road race July 5. They will be the guests of relatives of the bride there during their stay. Meanwhile they are to take a trip over Southern California.

Mrs. Joerimann is in just a wee bit of trepidation over receiving her diploma tonight. She has heard that there is a case in which the principal of a school refused to present sheepskins to a pair of eloping seniors, but Mother Chambers is on deck as champion of the old, old cause.

The romance had its inception seven years ago, in grammar school, when the maid was in pinafores and the boy's greatest ambition was to wear long trousers. Inez's father, A. J. Chambers, has a fine home at Hyde Prak, contiguous to Hawthorne, and George has been a frequent visitor there, and welcome. So when the daughter asked mamma to be permitted to go for a little ride, yesterday, consent was given and away they sped in the Maxwell racer.

The "little ride" was a race to Santa Ana against time. There the checkered flag, so often waved to winning Cupid, brought the car to a standstill. With the words of the veteran Justice of the Peace still ringing in their ears they raced back home with fluttering hearts.

"We have had a delightful day at Long Beach," said the bride to her mother, and in fact they had stopped there, but briefly. When the truth became known, Mrs. Chambers cried a little, but joined with her husband in giving the newly-weds a blessing in the good old-fashioned way.

"You see," said the bride, "we had decided a long time ago to be married as soon as I was out of High School; as graduation was but a few days off we took the matter in our own hands and were married with the least possible fuss."

Joerimann's parents were a bit surprised, but since he won the Santa Monica road race they have ceased wondering much at anything he does.

"The governor is not strong for the racing game and he doesn't like my getting married any better," said Joerimann. "But I am married and I am going to follow this racing business, too. I don't think I will meet with serious opposition as long as I don't get smeared up in a race, and now that we are married no one is in for it but ourselves."

Mrs. Joerimann is all but a race driver herself. She has ridden with George over the Lankershim Speedway and on the Motordrome when racing was on tap, and she likes the game.

FOR satisfaction inside and out—dress in GOTHAM SUMMER UNDERWEAR of cooling, color-fast fabrics—Silk, Linen, Madras, etc. Cut full and roomy. 50c. to $3.50 the garment.

Your personal copy of the GOTHAM Book de Luxe on request.

GOTHAM MFG. CO., Also Makers of Gotham Shirts. Fifth Ave. Bldg., New York.

GOTHAM

BLOTCHES ON FACE ITCHED AND BURNED

Baby Could Not Sleep. Face Covered with Sores and Scabs. Cuticura Soap and Ointment Cured Her.

Polo, Ill. — "My baby was nine months old when there suddenly appeared red blotches in the form of a rash on the left side of her face, on the back of her head and neck. They itched and burned; she scratched them in her sleep and they bled and made small sores. She was cross and feverish, and could not sleep. Her face was very red and covered with sores and scabs, and she was so restless during the night that she had to have a great deal of care. I began to use the Cuticura Soap. Then I applied the Cuticura Ointment. I used the Cuticura Soap and Ointment steady for one week and all the sores dried up and gradually went away. I am glad to say that the Cuticura Soap and Ointment cured her completely. She has never had any breaking out since and no scar is to be seen." (Signed) Mrs. Ray Strock, Nov. 27, 1911.

ECZEMA ON FEET AND HANDS

Itching Terrible. Could Not Go Out.

569 Park Place, Brooklyn, N. Y. — "Eczema began on my feet; my toes got in a terrible condition, swelled up, and then burst open with a watery discharge. The itching was terrible, then it spread to the palms of my hands and on my face which got so bad I could not go out, in fact I could not put my shoes on. Looking at the paper I came across a Cuticura advertisement. I sent and got Cuticura Soap, Ointment and Resolvent, and used as directed. I used two cakes of Cuticura Soap, one box of Cuticura Ointment, then Cuticura Resolvent, and in about four weeks my skin was as clear as it could possibly be, and I am glad to say have had no return." (Signed) Mrs. E. Vaughn, Aug. 15, 1911.

Cuticura Soap and Ointment are sold everywhere. Sample of each mailed free, with 32-p. book. Address, "Cuticura," Dept. T, Boston. Tender-faced men should shave with Cuticura Soap Shaving Stick.

$1.00

Save your combings. We will make for the next 10 days a switch from your combings for $1.00.

CORENSON HAIR CO., 619½ So. Broadway.

F4825. Main 5120

SCOFIELD'S

"Leading Millinery House of 737 South Broadway, Lower Broadway.

Hairdressing and Manicuring Parlors, Second Floor.

VILLE DE PARIS

317-325 SO. BROADWAY — 312-322 SO. HILL STREET

A. FUSENOT CO.

Children's Headwear and Underwear

Busy mothers appreciate this department because they can always find here a complete assortment of all kinds of ready-to-wear garments for infants or children at reasonable prices.

Children's Muslin Underwear

CHILDREN'S MUSLIN DRAWERS. For Ages 2 to 14. Neatly made of good muslin and tastefully trimmed with embroidery or tucking and hemstitching, at pair 25c

KNICKERBOCKER DRAWERS For Ages 1 to 8 Years. Trimmed with embroidery or lace. Prices and 50c pair. 35c

CHILDREN'S CREPE NIGHT GOWNS For Ages 8 to 14. Neatly made and trimmed with lace. Require no ironing. Price $1.00

NIGHT GOWNS Made of muslin, or nainsook. Sizes 1 to 14 years. Prices range 95c to $1.50

CHILDREN'S MUSLIN SKIRTS For Ages 4 to 14. Trimmed with lace, embroidery or tucking, at each 50c

SPECIAL LOT OF MUSLIN OR NAINSOOK SKIRTS Ages 6 Months to 3 Years. Lace or embroidery trimming. Regular values $1.50 to $2.50, closing out at $1.00 to—each..... $1.50

CHILDREN'S SLIPS Made of muslin or nainsook. Sizes 6 to 14 years. Lace or embroidery trimming. Prices $1.50 to $2.50

CHILDREN'S GINGHAM ROMPERS 50c, 75c, $1.00.

Children's Summer Headwear

SUNBONNETS, in white, pink, or blue. Latest styles. Prices 50c, 65c, $1.50 and $2.50.

White Pique Hats.

In Fashion's latest shapes for little tots. White pique trimmed with pink or blue ribbon. Prices $1.50, $1.75.

PINK OR BLUE GINGHAM HATS, at 50c each.

WHITE RATINE HATS, at $1.50 each.

Palm Place

On The Venice Short Line

On Washington Boulevard

Has it ever occured to you that no matter who is nominated for President, Los Angeles and Southern California real estate is going right ahead—upward and onward?

Don't Let Politics Worry You

Buy a high-class villa lot in Palm Place. Then no matter who is nominated and elected you will come out ahead.

Palm Place must be seen in order to be appreciated. You will find it better than is claimed for it.

Ask any man or woman who has invested there.

Automobile at the service of prospective buyers.

George J. Cote Sales Manager

734 H. W. Hellman Building

A5161 Main 8884

Low Rates

NOW ON FROM THE EAST. GET OUR SPECIAL RATES EAST. CHOICE OF ROUTES. C. A. THURSTON, G.A., C. & N.W.Ry. 605 SO. SPRING ST.

Whiting Wrecking Co. See Us Last

415 E. NINTH ST.

WEBB'S HAIR TONIC.

Cures Dandruff—stimulates growth of hair—prevents falling. The best hair tonic ever produced. For sale by BOSWELL & NOYES. 300 South Broadway, Corner Third. 50c

Houses, Little Farms, Acreage.

NATIONAL HOME & TOWN BUILDERS,

350 South Hill Street.

PUBLISHERS:
The Times-Mirror Company.
OFFICERS:
H. G. OTIS, President and General Manager.
HARRY CHANDLER, Asst. Gen. Mgr. and Treas.
HARRY E. ANDREWS, Managing Editor
H. E. FEATHERGER, Assistant Treasurer.
MARIAN OTIS-CHANDLER, Vice-Pres., Secretary.

Los Angeles Times

EVERY MORNING IN THE YEAR.
Daily, Sunday and 48-Page Illustrated Weekly.
Daily. Founded Dec. 4, 1881. 31st Year.

BUSINESS OFFICE 617-619 SOUTH SPRING STREET. EDITORIAL ROOMS, 1120½ SOUTH BROADWAY.

Los Angeles (*Loce Ahng-hayl-ais*)

Entered at the Postoffice as mail matter of Class II.

THE REASON.

In reading of the heat waves and sunstrokes now prevalent in other cities, it is easy to understand why it is better to be poor in Los Angeles than a millionaire anywhere else.

THE WILDERNESS.

Hemmed in by Yaqui Indians, a Federal garrison in the State of Sonora sent a frantic appeal for reinforcements and the help requested was not given. In view of Mexico's great distress, the incident is trivial, but it serves to illustrate how far is that harassed land from a peaceful solution of its many issues.

RIOTOUS.

Insurgency is rampant in the Prohibition party of this State. A factional fight among the Prohibitionists must be a very dry affair. While scrapping in their convention they might organize a branch society to prohibit the intemperance of anger. Bad language and bad feelings that have not even the excuse of bad liquor are of the worst kind possible.

BAD MANAGEMENT.

As a result of seven shots fired at a labor session of the Sheet Metal Workers' Union in Chicago Wednesday night two of their members were injured and those present broke down the doors and smashed the glass in the windows in retiring from the room. It was improvident in the financial secretary and other executives of the union not to have provided a few strike breakers as targets for the evening pistol practice.

MODIFICATIONS.

It is said that England may modify the sentence of Mrs. Pankhurst, who was sent to jail for nine months. It is not to be supposed, however, that Mrs. Pankhurst is to be modified. England's proposed leniency surprises us. We have never understood why Premier Asquith has so long failed to rent a portion of Siberia that he might send his dangerous political lady prisoners there.

IMPORTANT.

It is worth while that work has begun on the athletic field of Agricultural Park. The handsome and useful buildings there stand forlorn until the grounds are prepared. Angelenos are never surfeited with beauty and they never have too much room. Every beauty spot in or near the city is visited daily by thousands. Every park is the steady rendezvous of a multitude. Agricultural Park will dwell in a state of perpetual stampede when its driveways are prepared and its grounds beautified.

VALUABLE MOVEMENT.

Less than a year ago the Y.M.C.A. branch of this city appointed a students' secretary, who began organizing clean-life societies among the High School boys of Los Angeles. The movement developed into a students' league, which is about to be extended to all of the cities of the State. The American boy is quick to recognize that morality pays and that character is his best asset. Men often fail their lives out of ignorance, and the Students' League has an important work to do in turning the faces of the young against folly.

SHOCKING REVELATION.

Men live to learn and sometimes their lesson comes by way of being disillusioned. Pasadena is making a campaign against owls. It is wicked in the owls roosting on Orange Grove avenue to disturb the silk-hat brigade at night, but what a pity it is that the fact was ever advertised. Except for this, persons living elsewhere never would have dreamed that anything less beautiful than a nightingale would dare lift a wing at Pasadena by day or by night.

SANITARY KISSING.

The method of osculation which has been in vogue for a time "whereof the memory of man runneth not to the contrary" is now attacked by both medical and ethical science. The doctors of medicine and the doctors of divinity are both in favor of substituting the sanitary for the catch-as-catch-can kiss. A French King said: "No man may consider himself old who can win a willing kiss from a pretty woman." A willing kiss, an unimpeded smack, where he—or she, as the case may be— "drinks my soul up as sunlight drinketh dew," resembles God's opinion of the world. He made it out of nothing and he pronounced it good.

But the sanitary kiss—what is a sanitary kiss, anyhow? Is it a highly-chemicalized osculation preceded by the establishment of conditions that make impossible a union and propagation of undesirable germs? Will the ardent lover reach to his vest pocket for a vial of hydroferrocyanic acid that he has prepared by decomposing ferrocyanide of barium with sulphuric acid. Will he say, as he rubs his mustache and his lips with the solution, "Gladys Sophronisba, wilt thou join me in a scientific sanitary bust?"

She will. She will hastily rub her labia with a piece of iodoform that she keeps in her workbag ready for such emergencies. She will present her bill, and they will materialize Shakespeare's description—

"He took
The bride about the neck and kissed her lips
With such a clamorous smack that at the parting
All the church echoed."

THE STATE HIGHWAYS AGAIN.

A week ago The Times called attention to the wise provisions of the law creating the State highways. The pith was that the law aimed to give the use of the best highways possible for the money in sight to the largest number of the people of the State.

The creation of the highways is only a part of the proposition and much less than half of it. When the officials have spent the $18,000,000 provided by the law, and the roads are constructed, the work will only have been begun. Construction is a matter of the moment, but the roads are for all time. Year by year their upkeep must be attended to, and in a few years the cost of the upkeep will equal that of the creation of the roads, and in fifty years the upkeep will have cost many times the original sum expended in their creation.

If then it is necessary that the roads be constructed as the law provides, along the most direct and practicable routes in order to make every dollar go farthest, it is more necessary that they should be so constructed in view of the cost of their upkeep. To construct them by an indirect or impracticable route would be in the first instance to waste money in unnecessarily lengthening the roads, and in the second instance it would waste money in building the roads along an inaccessible route. To depart from the provisions of the law would involve a continual unnecessarily large expense in keeping up roads longer than necessary, not built along the direct route, and in keeping up roads built along impracticable routes. For, where the building of the road is less practicable and therefore more costly in the first instance, so the upkeep will be more costly forever.

The State of California has undertaken no work more important than this of constructing a system of great highways. Its value so far is appreciated mainly by those who use them for pleasure, traveling in automobiles. That is important, but relatively small in comparison to the convenience and economical feature of them in the industries of the State. When these highways are completed they will afford an opportunity to the farmer, merchant and manufacturer to transport goods from the point of production to that of distribution and consumption at lower cost than ever known in the industries of the world. An automobile truck will carry anywhere from a ton to ten tons at a speed of ten miles an hour without the least trouble. From the point of production to that of distribution, and then again to that of consumption, there will not be more than one rehandling of the goods. Indeed, with an automobile truck goods might be taken directly from the point of production to the place where they are used, a saving not only of time and, indirectly, of expense, but of unnecessary breakage.

There is a widespread agitation against alleged exorbitant tariffs demanded by the railroad companies and naturally there is on the part of those who own and conduct these utilities a strong disposition to exact all the traffic will bear. The most effective curb of the greed of the transportation companies will be found in State highways and the use of the automobile truck. For short hauls up to twenty-five or thirty miles this mode of transportation for large quantities of the goods to be moved may be done in this way at an absolute saving of time, without considering the saving in rehandling. For longer hauls and where the volume of stuff moved is larger a natural check will be placed on the transportation companies, for, if their charges should be exorbitant, recourse could be had to the State highways with the automobile truck, even if a little time were lost.

This raises another consideration in connection with the subject. Where a stream must be crossed or a bridge built for any other purpose along the State highways these viaducts should be built with an eye to the load they would be required to carry. They must be a good deal stronger than the bridges along wagon roads to bear the heavily-loaded automobile trucks of the future.

KELLOGG ON STANDARD OIL DECISION.

No one whose opinion is worth a moment's attention, no one who has an intelligent opinion upon the subject, will say for a moment that the American Review of Reviews would utter a word, even under compulsion, in favor of President Taft and his administration. That the magazine just named would do him a deliberate injustice is not out of the range of possibilities. It is one of the most violently-partisan and deliberately-unfair publications in America on all topics touching American politics.

Just in the same way no person whose opinion should be listened to will say for a moment that Mr. Frank B. Kellogg is on the side of the President or would prefer him before Col. Roosevelt.

There is no end of ill-considered, unfounded criticism abroad in the anti-Taft journals, making little of the Standard Oil prosecution and of the decision of the Supreme Court in that case. The general attitude of a host of American people who ought to know better, but do not, is to ridicule the prosecution of the great trust and the decision of the court.

Now here is what Mr. Frank B. Kellogg says in the American Review of Reviews on this subject:

"In my opinion that decree accomplished everything that it is possible to accomplish under the Sherman act. The law does not authorize the court to confiscate the property of combinations or trusts (except property in transit;) it authorizes an injunction to restrain violations of the act. The decree in this case enjoined the violation of the act. It dissolved the Standard Oil holding company and separated the subsidiary corporations. It went further, it prohibited the individual defendants, corporations, their officers and agents from continuing or carrying into further effect combinations adjudged illegal, and from entering into or performing any like combinations or conspiracy the effect of which would be to restrain commerce in petroleum and its products.

"The injunction also prohibited the defendant corporations until the discontinuance of the operation of the illegal combination from engaging and continuing in commerce among the States or in the Territories of the United States. It also enjoined them from making any express or implied arrangements together, or with one another, like that enjoined, relative to the future control and management of any of the defendant corporations. The result is that not only was the combination condemned and declared illegal, but the defendant companies, some thirty-seven in number, which were thus dissevered, were prohibited from making any express or implied agreement relative to the control of the several companies as one harmonious whole. The decree went further than any decree has ever gone in any court under the Sherman act."

If anyone asks why the value of Standard Oil stock advanced in the face of the decision, Mr. Kellogg answers that query, too.

BEE-KEEPING.

Bee-keeping, one of the oldest and still one of the most profitable industries in California, is capable of a rapid expansion. Both the field for producing and the market for selling honey are at present only surface-skimmed. The demand for beeswax far exceeds the supply. Seventy-five per cent. of the people in the United States do not consume honey at all, because the value of this healthful and delicious food has never been brought home to them.

There are thousands of places all over California, ideally environed for bee-keepers, which still await the arrival of the apiarist. Even in the desert, wherever the smallest supply of water is available, the wild bees are found swarming and producing sweet and fragrant honey from the bloom of the yucca, the Joshua tree, the wild buckwheat and even the greasewood.

No industry requires so small an initial outlay as bee-keeping. It lends itself to a combination with any variety of fruit-growing and forms an alliance certain to materially increase the income of the horticulturist; not only from the sale of the honey, but also from the accruing benefit to the orchard. Wherever flowers are grown—and where are they grown in so bounteous a profusion, as in the Sensuous Southwest?—there bees are inspiring, useful and profitable. The humming of the bees among a bed of nasturtiums, a bank of sweet peas or a border of rose bushes is a poetic feature in every Californian flower garden. Honey is so sweet and so pure a product that it has become the favorite term of endearment for children and wives and lovers.

On account of its pleasant and not too arduous labor, as a healthy and inspiring out-of-door occupation, for those who have passed the meridian of life, for the tired-out schoolteacher, for the broken-down business man, as well as for the young and ambitious, bee culture offers a profitable and ideal calling unexcelled in any other field of endeavor. Yet to every single one who makes bee-keeping his vocation a hundred rush into poultry and egg-raising, though to make a success of this requires more specialized knowledge, more constant application and is attended with a greater financial outlay and a less certain guaranty of success.

For businesslike women, no less than for men, apiculture offers special inducements, being remunerative to all who mix brains with their work and yet not requiring any excessive physical strength.

The Republican National Committee has decided not to use the portrait of either Taft or Roosevelt in the decoration of the Coliseum at Chicago. This is taking quite a chance; the delegates are so apt to forget that they are opponents for the nomination.

Congressman "Jimmy" Cox has been nominated for Governor by the Democrats of Ohio. "Jimmy" was more successful in winning the delegates than he was in getting his wife to withdraw her complaint asking for a divorce from him.

With the adoption of the unit rule by the Democrats of Ohio the nineteen delegates won by Woodrow Wilson in that State will be compelled to vote for Gov. Harmon. But there will be a riot on the floor of the convention when they do it.

The Carnegie dove of peace got her wings clipped in Cuba.

Beware!

UNCLE WALT.

The Poet Philosopher.

His nerve is right and he can fight, but how can he be victor? So small a chap had better scrap with forty-foot constrictor than meet the Smoke whose head is oak and wrecks the hand that smites him; though Jim won't cringe before the dinge he's silly when he fights him. I do not fear the cloudbanks near, but when a cyclone's coming—though bold and brave—I seek a cave and enter it a-humming. The howling rage of bear in cage can't make my stout heart quiver; but if the brute got loose I'd shoot myself into the river. And so I think in sections pink of daily sporting papers Jim should have fought and kept things hot with safe defiant capers. Once David went to meet a gent known widely as a giant, hit with a rock that giant's block, and knocked him cold and pliant. And this man Flynn, if he would win, should thus be favored slightly; he well might use large cowhide shoes, though they are most unsightly. If Jim begins to kick Jack's shins—which shins, they say, are tender, I have no doubt how 'twill come out—Brer Johnsing will surrender.

WALT MASON.

[Copyright, 1912, by George Matthew Adams.]

"I AM IT."

[The Argonaut:] Mr. Roosevelt's declaration at Dennison, O., on Monday that "the compromise candidate is me" was hardly needed to give warning that he intends either to rule or to ruin the Republican party. Mr. Roosevelt has indeed reached such a degree of rage and infatuation that in his pretensions and schemes he stands upon the selfsame ground held in another day by an even more famous compound of vanity, arrogance and insolence. "I am the state," said Louis Fourteenth—"I am It," says Theodore Roosevelt.

There can be but one interpretation of certain phases of Mr. Roosevelt's campaign for the Presidential nomination. If he does not get what he is after, having staked private respect and historic fame upon the issue, he will, if he can do it, drag to ruin the party which declines to do his bidding. Many utterances and some facts of unmistakable meaning attest his purpose. Among other things there may be noted as especially significant the extravagant "claims" advanced with respect to delegations plainly elected and positively committed to another candidate. Nobody knows better than Mr. Roosevelt that these claims are futile and absurd, that in most cases they will not stand two minutes' scrutiny. But trumped up and futile though they be, they may still be made to serve a purpose founded in inordinate vanity and ambition and determined to stop short at nothing to gain its ends or at least to wreak its revenges. Mr. Roosevelt's comment on conditions in the State of Washington tells the story. There was in Washington a fair and square victory for Taft. The record is straight and clear. "But," says Roosevelt, "we beat them two to one where they were strong and we beat them eight to one where they were weak. What they could not earn they have stolen." On its face this appears a mere outburst of disappointment and petulance. But we are convinced that behind it there is a shrewd calculation. It is nothing less than an intent to represent every Taft victory as a theft, and the ultimate triumph of Mr. Taft, if it shall come about, as a usurpation under stolen powers. Such is the conceit of Theodore Roosevelt, such is his confidence in the supine credulity of his supporters, that he has it plainly in view under contingencies likely to arise to declare himself a martyr, and denying the authority of the Chicago convention, to place himself at the head of a movement in revolt.

A Convenient Code.

[Saturday Evening Post:] Frank I. Cobb used to be a reporter in Detroit and knew intimately a former Governor of the State of Michigan, who was renowned among other things for his ability as a free-hand swearer.

One night Cobb was dining with the former Governor and his family. A messenger came in to tell the host that one of his pet political schemes had just been defeated through the bungling of a lieutenant. The old man ripped out a string of dark blue ones.

"Now, pa," said his wife, "you promised me you would quit cursing."

"Maria," said the former Governor, "I'm not cursing—this is just the way I talk."

ABROAD WITH BURDETTE.

Renaming Another Man's Baby.

One morning the "Demonstrator of Scenery and Landscape Manager" for the railway company whose paying guests we were, called the attention of the passengers to that impressive figure in the mountains known as the "Mountain of the Holy Cross." While we were looking, a young man corrected the demonstrator's nomenclature.

"That used to be called the Mount of the Holy Cross," he said, "but it is so called no longer. A few years ago the Epworth League of America held its great convention in Denver, and on the occasion of an excursion down here we changed the name of the mountain and rechristened it "Mount Epworth," by which title it has since been known."

And not a man on that train had heard anything about it until an obliging young man told us. And then, I am afraid, it was several hundred years too late. Because we had so grown into the habit of calling it by the old name that it called itself that, automatically. Whereas Mount Epworth had to suggest itself. And then "even as a man beholdeth his natural face in a glass and straightway forgetteth what manner of man he is," we forgot all about the new name in five minutes.

"Sweet Bells Tangled."

The human voice at its best is the sweetest music on earth. Nothing else in art or nature compares with the power of its intonations for tenderness, persuasion, comfort and inspiration. Voices that we have loved echo in our memories like music. There is an old legend in the German provinces of the Baltic that for many centuries the earth and its peoples were silent and voiceless.

Then one day the "Angel of Song" descended on Domberg, a sacred mountain, and taught all Nature its manifold voices. It taught to each its own peculiar song and speech; the brook, the river, the sea, the leaves of the trees, the birds and the beasts. To every creature of God he gave a voice of its own. Then came man, last of all, and stood in speechless entreaty before him.

The angel said: "I have no voice for you. All there is in the music of speech and song I have given to the birds of the air, the beasts of the forest, the restless sea and the rushing river and the wandering winds. But I will instruct them to teach you, each in his own art. Go you to Nature, and what she teaches you I will sanctify with the grace of praise."

So man went to Nature. The sea, with its summer waves, taught him how to sob his sorrows; with its winter storms, how to shout his triumphs. The wind, passing through the trees, taught him to whisper. The brook, with murmur and song commingled, taught him the laughter of life. The lion gave him a voice of defiance; the birds his song of joy. To all other creatures was given but one voice. To man, the crown of creation, was given every intonation that can express all the deep and high experiences and passions of the soul. Where, possessing all the voices of all creation, man is the only creature who can truly praise.

"Out of Tune."

And yet there are times and places where this sweet and musical voice makes of itself the most discordant jangle of raucous babblement that ever rasped human nerves.

When you have crawled into such privacy as is afforded in a bedroom containing twenty beds and thirty sleepers, with a snore apiece, by which description is indicated a berth in a "Pullman Palace" sleeping car—why "Palace?" Do kings, then, sleep in such royal abundance of half-worn shoes and misassorted companionship? Or is that just our American idea of "palatial grandeur"?

Anyhow, when you have crept into your casket, hermetically sealed with an air-tight, but alas, not sound-proof curtain, and three or four persons in some other section devote the night to "visiting"—it is then that you realize what a curse to wearied humanity the human voice can be. It is unlike any other in the world of noises. It babbles like the brook for its irregular monotony and tireless flow, but without the soothing, murmurous, sleep-compelling music of the brook.

Varieties of Torture.

It has fifty-seven varieties of intonation, each one worse than all the others. One man in the group has a boot-leg voice, like the heavy villain's. A woman has a rasp that murders sleep. Another man's voice went paralyzed while it was "changing" and has squawked in hysterical falsetto ever since. One of the women begins every sentence with "an-dah" followed by a pause in which she tries to remember what she thought she was going to say. One of the men repeats "dontchuknow" two or three times while he is groping for an idea, and he has been groping for the first one ever since he learned to talk. Every voice in the quartette ought to be sent to the tuner's twice a week and kept there in cold storage four days.

Do you realize that sometimes one is quite as much isolated on a train as on a ship? The morning after the New Jersey Presidential primary preference election it was noon before we got any news. At one very promising-looking station I got off, selected a responsible-appearing citizen and asked him if he had any election news? His face brightened up like the countenance of one who beareth good tidings, and I felt hopeful. He extended a cordial hand and asked me if I could stake him to 10 cents to get what he called a "meal's vittles"?

I dug up and fled back into the sleeper, because it was the kind of a town where glad news of that sort would travel on wings. As the train pulled out I saw my citizen emerging from a place where they sold "vittles" by the glass, and as he drew his cuff across his lips to brush away the crumbs, I knew that he had had as square a meal as could be purchased for 10 cents. He took his place at the other end of the station, and as he bent his gaze hopefully down the track, I knew that he was still hungry and that the next train came in from that direction.

I heard from New Jersey four stations farther on and was mighty sorry I hadn't let that fellow starve to death.

Robert J. Burdette

CHIPS FROM OTHER BLOCKHEADS.

"Your little girl has a wonderful flow of language." "Yes." "Does she take it from her mother?" "Yes; we all do."—[Houston Post.

"Oh, mother, why are the men in the front baldheaded?" "They bought their tickets from the scalpers, my child."—[Chicago Tribune.

Mrs. Chinn: You know my husband just won't listen to good, common-sense talk? Mrs. Frank: How do you know?—[Yonkers Statesman.

Pen Points: By the Staff

The cable says the troops in Belgium have joined in the riots. In that predicament why not use Brussels sprouts?

Friends of Champ Clark declare that he has almost enough to win that nomination. Is there an alienist in the house?

A sprig of parsley is all right in the soup if it does not turn out to be a heather. Even soup is not always what it seems.

Following the abolishment of the free lunches in the saloons some highbrow will soon offer a rule cutting out the foolrush at the bars.

A lady salesman has been sent to South America to drum up trade. It is claimed she can show something choice in silk stockings.

It is now reported that Col. Bryan is now indifferent whether or not he shall get the Baltimore nomination. Kindly tell it to Sweeney.

A medical authority insists that dentists' fingers carry disease germs. In that case there is nothing to be done except boil the dentist.

So great is the interest in the Presidential matter that not one correspondent has risen to remark that the cranberry crop will be a failure this fall.

The fact remains, in spite of all the talk, that whatever happened under the rule of Col. Roosevelt, none of the trusts were busted worth speaking about.

Gomes confesses that his hands are tied. Why not do the old Houdini trick, retire into a cabinet, and work that necromancer's trick, by applying a knife to the knot?

It is now proposed to celebrate May 8 as Onion Day throughout the country. Someone suggests that we begin next year. We move to amend the motion by making it May 30, 2565.

One of the first duties of the House committee named to investigate the sugar trust ought to be to look into the causes of the Roosevelt campaign "barrel."

Four sacred cows and a black swan have been added to the zoological exhibit at Eastlake Park. Why not add a few fiddleks and hartebestes?

There is one unpleasant thing in the life of a Congressman. No sooner does Congress meet than someone begins to talk of the date when it will adjourn.

It would not be a bad idea for a company of Uncle Sam's troops to do a bit of maneuvering about the witnesses for the defense in the Magon neutrality case.

Manager Bill Reidy is certainly clever enough to show the Seals how to win games. Bill was in the sport when Mack "pitched" the ark within and without.

Why doesn't some patriot mention Judge Alton B. Parker as the solution of the Baltimore difficulty? It will be remembered that Alton ran for something about 16 years ago.

The report that Walter Brown, the Roosevelt leader in Ohio, had flopped to President Taft is probably true. Walter always could see a band-wagon as far ahead as the next one.

No more relief is needed for the starving poor in China, all having been routed. What a rebuke to the cynicism that says one-half of the world does not know how the other half is doing.

If a Republican President, the head of the Republican party, the head of the Republican administration, cannot carry an election on the Republican ticket, what Republican can carry it?

Probably the cat nuisance in Pasadena might be abated by the City Council passing an ordinance limiting the number of the numerous cat families to reputable residence districts. Cats, like the poor, will have with us always.

It is claimed there are 2800 empty churches in the Presbyterian denomination. Is it possible that the people are economizing on the high cost of membership? Practically one in every five churches is pastorless. What is the answer?

Senator John Worth Kern of Indiana says the election of Lorimer was one of corrupt methods. Kern knows a crooked method as far as he can see it, for he "jobbed" once himself by the master operator from the Hoosier State, the Hon. Shively.

The King of Belgium is all wrong because the scandal-mongers have been circulating sensational stories about him. The King business is not as inspiring as it used to be. And the present condition is a great improvement over the old one of salaaming before every potentate.

The death of Senator George S. Nixon of Nevada removes one of the captains of the mining industry that was recently the subject of a bitter attack by the muckraking press. And his triumphant re-election for a second term by a Democratic Legislature showed what his fellow-citizens thought of the damnable charges. Peace to his memory.

THE COMING CHILD.

A mother sews for her coming child,
Shapes tiny and soft and undefiled.
With many a stitch of love and care
With many a dream of all things fair
She sews his covering to prepare.

The world is making his garments, too,
Has fashioned the same for ages through.
With many a stitch of law and greed,
With many a thread of sin and need,
It makes him an early shroud, indeed.

The world is strong in the battery of
Unarmed the mother to wage a fight.
Mere hope is futile and trusting vain.
For not till she helps to rule and reign
Shall ever the babe his own attain.

—[McLandburgh Wilson.

Pen Points: By the Staff

Music and Drama.

FRIML HITS ART BULLSEYE

LOS ANGELES YOUTH TO WRITE HAMMERSTEIN OPERA.

Fifty Thousand to Be Spent on Stellar Vehicle for Emma Trentini. Otto Hauerbach Writing His Libretto—Contract for Five Years. News Mention.

BY JULIAN JOHNSON.

Rudolf Friml, young Los Angeles pianist and composer, has made a sensational hit in New York.

Friml has convinced Oscar Hammerstein that he is a great composer. Some of us have admired his compositions for a long time, but our thin-purse, high-brow adoration is a mighty different thing from the keen and intensely practical liking of the world's greatest operatic impresario.

Hammerstein has just given Friml a five-year contract, and his first work will be to prepare at once a new operatic vehicle for Hammerstein's biggest star in this country.

Rudolf Friml,

Young Angeleno who seems to have been sensationally successful in the East, as in his quest for composer's honors he captured the favor of Oscar Hammerstein and an exclusive contract for opera writing for the next five years.

To show Friml that he means business Hammerstein has given him, as a literary collaborator, Otto Hauerbach, the author of "Madame Sherry." Hauerbach has the book of a musical play nearly completed, which, it is said, far exceeds in cleverness anything he has ever done.

The nature of the new work is not revealed, but it is said that it will be put on in New York in October or November, and will probably be seen at Hammerstein's London operahouse in the spring of 1913.

One of the clauses in Friml's contract is that he is to conduct as well as compose.

The production will be the most spectacular Hammerstein has ever made, costing not less than $50,000.

The house of Schirmer has already seen some of the music Friml has composed for this lyric drama, and has asked for the publishing rights.

Friml is a young Bohemian, who came to Los Angeles as a pianist some years ago. He married and established his home here.

The contracts between Friml and Hammerstein received final signatures only yesterday, and as soon as this was done, Mrs. Friml—who was Mathilde Baruch, daughter of Mr. and Mrs. Ludwig Baruch, of No. 1407 Pleasant avenue—sped a day letter on to her parents.

Friml has not decided whether he will return to Los Angeles to compose his opera, or remain in New York for frequent conferences with his manager and librettist.

Florence Ada Dillon will be heard in concert at the Hamburger Majestic Theater this evening, assisted by Will Garroway, pianist.

This is to be Miss Dillon's first local appearance since she rose to the stature of an accredited dramatic soprano, recognized by all the opera-houses of Italy. She left here ten years ago, an inexperienced student, and returns an accomplished artist.

Local society is intensely interested in Miss Dillon, and tonight's concert will be a very brilliant affair.

"His Father's House," Winter Bynner's play at the Belasco, will continue for a second week.

"Peg o' My Heart," in which Laurette Taylor's artistry soars to supreme heights, will enter its third week at the Burbank Theater on Sunday afternoon.

Alexander Heinemann, the German lieder singer, has been thoroughly enjoying his stay in Southern California this week. Wednesday evening he was the guest of honor at the Gamut Club, of which he is an honorary member, and last evening he enjoyed a reception tendered by the musicians of the city. His farewell recital will be given in the Auditorium tomorrow afternoon, promptly at 3 o'clock.

John Tiller's "Fun in a Harem" girls and his "Sunshine Girls," both acts from his London ballet school, will be at the Orpheum this month. The two constitute about the best "girl acts" in vaudeville today. Tiller's London school turns out the ballets for all the big houses there, and this will be his first invasion of America. Martin Beck secured the acts when in London last spring. Another big foreign act on its way is the Leitzel sister trapeze corps.

Such favor has "Little Johnny Jones" found at "Pop" Fischer's Lyric this week, beginning the coming second week, beginning the coming matinee, May Boley, Bob Leit, Reece Gardner, Herbert Cawthorne, Madison Smith, Jane Urban, Lon Chaney, Charles Dudley, Laura Oakley and their confreres, are giving a wholly delightful interpretation of the Cohan piece, and it is making new friends nightly for the organization, so a second week seems quite the thing. "The Man Who Owns Broadway" will therefore await a little before asserting his claim to the white way.

Music and Drama.

FRIML HITS ART BULLSEYE.

LOS ANGELES YOUTH TO WRITE HAMMERSTEIN OPERA.

Fifty Thousand to Be Spent on Stellar Vehicle for Emma Trentini. Otto Hauerbach Writing His Libretto—Contract for Five Years. Notes Mention.

BY JULIAN JOHNSON.

Rudolf Friml, young Los Angeles pianist and composer, has made a sensational hit in New York.

Friml has convinced Oscar Hammerstein that he is a great composer. Some of us have admired his compositions for a long time, but our elite-piano, high-brow adoration is a mighty different thing from the keen and intensely practical liking of the world's greatest operatic impresario.

Hammerstein has just given Friml a five-year contract, and his first work will be to prepare at once a new operatic vehicle for Hammerstein's biggest star in this country,

Rudolf Friml,

Young Angeleno who seems to have been sensationally successful in the East, as in his quest for composer's honors he captured the favor of Oscar Hammerstein and an exclusive contract for opera writing for the next five years.

Emma Trentini, for whom Victor Herbert wrote "Naughty Marietta."

To show Friml that he means business Hammerstein has given him, as a library collaborator, Otto Hauerbach, the author of "Madame Sherry." Hauerbach has the book of a musical play nearly completed, which, it is said, far exceeds in cleverness anything he has ever done.

The nature of the new work is not revealed, but it is said that it will be put on in New York in October or November, and will probably be seen at Hammerstein's London operahouse in the spring of 1913.

One of the clauses in Friml's contract is that he is to conduct as well as compose.

The production will be the most spectacular Hammerstein has ever done, costing not less than $50,000.

The house of Schirmer has already put some of the music Friml has composed for this lyric drama, and has asked for the publishing rights.

Friml is a young Bohemian, who came to Los Angeles as a pianist some years ago. He married and established his home here.

The contracts between Friml and Hammerstein received final signatures only yesterday, and as soon as this was done, Mrs. Friml—who was Natalie Baruch, daughter of Mr. and Mrs. Ludwig Baruch, of No. 1407 Fresno avenue—sped a day letter on to her parents.

Friml has not decided whether he will return to Los Angeles to complete his opera, or remain in New York for frequent conferences with the manager and librettist.

Florence Ada Dillon will be heard in concert at the Hamburger Majestic Theater this evening, assisted by Will Garroway, pianist.

This is to be Miss Dillon's first local appearance since she rose to the favor of an accredited dramatic soprano, recognized by all the operagoers of Italy. She left here ten years ago, an inexperienced student, and returns as an accomplished artist.

Local society is intensely interested in Miss Dillon, and tonight's concert will be a very brilliant affair.

"The Father's House," Witter Bynner's play at the Belasco, will continue for a second week.

"Toy of My Heart," in which Laura Taylor's artistry soars to supreme heights, will enter its third week at the Burbank Theater on Sunday afternoon.

Alexander Heinemann, the German stage singer, has been thoroughly enjoying his stay in Southern California this week. Wednesday evening he was the guest of honor at the home of which he is an honorary member, and last evening he received a reception tendered by the officials of the city. His farewell recital will be given in the Auditorium tomorrow afternoon, promptly at 3 o'clock.

Julian Tiller's "Fun in a Harem" and his "Sunshine Girls," both from the London ballet school, are at the Orpheum this month. They constitute about the best act in vaudeville today. Tiller's school turns out the ballets of all the big houses there, and this is the first invasion of America. Beck secured the acts when in London last spring. Another good act on its way is the Leitzel aerial trapeze corps.

Bush favor has "Little Johnny Jones" and at "Pop" Fischer's Lyric it will certainly go into a big week, beginning the coming matinee. May Boley, Bob Bruce Gardner, Herbert Cawthorne, Madison Smith, Jane Urban, Charles Dudley, Laura and their confreres, are giving a wholly delightful interpretation of the Cohan piece, and it is making friends nightly for the organization. A second week seems quite likely. The Man Who Owns Broadway will therefore await a return appearing his claim to fame.

Lewis Byrner's new play, "His Father's House," seems to have had a genuine success at the Belasco theater, where it was given its first production last Monday night before a critical, but highly enthusiastic audience.

Since the first performance Monday several minor changes have been made, the action quickened, the comedy relief added to and spots here and there smoothed out, and Mr. Stone, Muriel Starr and the others of the cast are now giving a performance that takes rank among the best that have ever been seen on the Belasco stage.

In the past ten days more than 5000 persons from outside Los Angeles and her environs have been visitors at John Steven McGroarty's "Mission Play," which may be said to be thoroughly established in its own theater at San Gabriel. These pilgrimages have been mainly excursions from Chambers of Commerce, Boards of Trade and societies of various sorts, from organizations religious to clans patriotic.

The seventh week of the drama, which now has long overstayed its appointed time in the vale of Saint Gabriel, will commence Monday afternoon next, and a number of clubs will be official visitors, in large parties during the week to come.

The Orpheum will celebrate its anniversary in the new theater by a special anniversary-week programme, starting Monday matinee, June 24. The opening date of the new house was June 26 last year, and it will have been in use just a year when the big celebration begins. It is hoped to have as many as possible of those who were present that historic night of 1911 on hand on Monday, June 24, 1912, as can be secured, and to make the occasion a gala one in every detail. A special programme is in the making, the acts to be the best that can be gathered together. Most of them will be "girl" acts, and in all of them women will figure strongly, it being almost an "all feminine" programme as outlined so far. Due announcement of details will be made.

There are six Kirksmith sisters, musicians all, who appear on the Orpheum bill next week—and another Kirksmith in training at home. If one of the sextette should marry—none is endangered, they say, but "if"—the little one at home would be ready to step in to keep the combination complete. If two were to wed—tragedy!

WAR ON GRASSHOPPERS.

South Americans Plan a War on the Insect Pest Which Eat Everything in Sight.

[Washington Post:] One of the visitors at the Department of Agriculture was Roberta Sundberg of the Agricultural League of Uruguay. Prof. Sundberg was searching the bureau of entomology for information on grasshoppers of the variety that a few years ago used to be a periodic scourge in the West.

One feature of these insects is that they breed and come originally from the unsettled parts of the country. They move into civilized communities, eat everything in sight, lay their eggs, and either return to their breeding ground or invade some other civilized community.

The countries of Uruguay, Argentina, Peru, Chile and part of Brazil have suffered periodically from the pest, and have decided it is a matter with which one country cannot deal and consequently are going to call a grasshopper conference of the several countries interested, to meet either at Buenos Aires or Montevideo this autumn, and formulate measures for controlling the grasshopper swarms in all of the countries interested.

Prof. Sundberg is taking back with him to Uruguay Prof. E. S. G. Titus, formerly of the Department of Agriculture, to fill the post of professor of agronomy under the government of Uruguay.

Graduation—

¶ A new suit is just what the graduate needs for Commencement.

We suggest:

Blue Chevoits--probably the most popular color.

Some cut English--and all stylish and serviceable.

$15 to $25

—Mixtures, every one of them in the latest young man styles, at $15.

—Norfolks Suits, in mixtures or plain. Jaunty, cheerful clothes at $15 and $20.

Harris & Frank (INC.)

MEN'S & BOYS' WOMEN'S & GIRLS' OUTFITTERS

437-441 SO. SPRING ST.

You Know This

—as well as we do—that it pays to buy Shoes at a Store with a Reputation, the same as buying anything else. Shoes bought at Staub's outwear any in town. They fit well—look well. Any style you desire—$3.50 to $7..

Staub's

336 So. BROADWAY

J. W. Robinson Co.

Broadway and Third

Some of this season's most popular $8 silks to be sold on Monday at 95c a yard. Full particulars in Sunday's papers.

Misses' Clothing Clearance

Many Suits and Dresses at About Half

(On Sale Saturday)

Fully a hundred handsomely-tailored suits of blue and cream serges and fancy mixtures—some quite elaborately trimmed while others are strictly tailored—reduced from $17.50, $20, $25 and $30 to $13.75

And two hundred or more handsome one-piece dresses of ginghams, percales, etc., in 13, 15, 17 and 19-year sizes—ideal garments for beach wear—to be sold on Saturday at the following reductions:

The $2.50 to $3.50 Dresses at $1.95

The $4.00 to $6.50 Dresses at $2.95

(Hill Street End of Second Floor)

$15 to $20 Hats

Thirty or more really handsome creations $10

Boys' Clothing Bargains

If you've boys of 3 to 5 to clothe, these little madras blouses with military collars will interest you—especially as the price is 50c instead of 75c and $1.

Broken lines of $7.50 to $10.00 Knickerbocker suits—the correct single and double-breasted styles in high-class all-wool materials—at $5.50; 8 to 16-year sizes—but not all sizes in any one kind.

(Main Floor, North Building)

DRS. SHORES-

Dr. A. J. Shores.

Can Cure You

They are strictly reliable Expert Medical Specialists in all the word implies; 30 years' continuous success; over 100,000 treated. They have the skill and experience. Start right—you may not have a second chance. DON'T GIVE UP HOPE BECAUSE OTHERS FAIL, even though you have treated a long time and received no benefit. We offer you the result of our Twenty Years' exclusive Specialty practice—an honest opinion on your case FREE, and a cure if the case is curable.

WOMEN.

Weak, tired-out, sickly women, suffering from the ills peculiar to the sex, find Drs. Shores' and Shores' treatment prompt and wonderful in results. Consultation and advice free.

Hours: 9 a.m. to 5 p.m.; Evenings, 7 to 9; Sundays, 10 to 15. Call today.

Specialties: Catarrh, Deafness, Consumption, Asthma, Chronic Bronchial and Lung Trouble, Epilepsy, Rheumatism, Hay Fever, Stomach, Liver, Heart, Kidney, Blood, Skin and Bladder Troubles and All Chronic and Nervous Diseases that are Curable. Call or write.

Dr. S. W. Shores, Rooms 321 to 324 Henne Building, Cor. 3rd and Spring, Entrance 123 W. Third St. Los Angeles. for all Catarrhal Medicines Free.

$5 a month Diseases.

Is Your Watch Running Right?

—Let us clean and oil it—the best investment you can make.

Watches Cleaned for $1. Mainsprings $1 up.

A. E. Morros

Goldsmith & Jeweler FOURTH & BROADWAY

Bath Sprays

Enjoy a shower at home. $1.50 Values 98c

OFF & VAUGHN DRUG CO., 352 S. Spring, Cor. Fourth.

Motherhood

The highest point of woman's happiness is reached only through motherhood, in the clasping of her child within her arms. Yet the mother-to-be is often fearful of nature's ordeal and shrinks from the suffering incident to its consummation. But for nature's ills and discomforts nature provides remedies, and in Mother's Friend is to be found a medicine of great value to every expectant mother. It is an emulsion for external application, composed of ingredients which act with beneficial and soothing effect on those portions of the system involved. It is intended to prepare the system for the crisis, and thus relieve, in great part, the suffering through which the mother usually passes. The regular use of Mother's Friend will repay any mother in the comfort it affords before, and the helpful restoration to health and strength it brings about after baby comes. Mother's Friend is for sale at drug stores. Write for our free book for expectant mothers which contains much valuable information, and many suggestions of a helpful nature.

Mother's Friend

BRADFIELD REGULATOR CO., Atlanta, Ga.

"Los Angeles' Oldest Dry Goods House." Coulter's "The Best in Dry Goods Since 1878"

The June Sales---Continuing In All Depts. ¶ Offering Exceptional Savings.

—Truly, *June* is the *"month of savings."* Shoppers at Coulter's these days may purchase seasonable merchandise—
—styles that mirror the summer's Fashions—
—at reductions considerably less than the usual pricings. And all departments unite—in making this the greatest event of the year.
—Just as an instance: We're—

Featuring Three Specially Priced Lots in Parasols --- A Timely Opportunity. At $1.50, $3.50 and $5.00 Today.

—right *in time* for beach-weather, too. You've been thinking of a new parasol perhaps—now purchase one at a big saving:

Chiffon Auto Veils $1.75 to $6.50 at Half!

—excellent for *summer* wear; the chiffon veil excludes dust and prevents freckling—
—plain, hemstitched and satin bordered; in black, white and colors, such as sky, old rose, navy, champagne, tan, etc.
—Values worth $1.75 to $6.50, marked at HALF!
—Upper Left Aisles, Broadway Annex—

For $1.50—Parasols of linen and mercerized repp in polka dot, striped and plain styles, fashionably colored; worth to $3.

For $3.50—Parasols of silk in plain and tucked effects; all colors; worth to $6.

For $5.00—We've styles tucked, ruffled and in novelty effects; plain, pompadour, Persian and bordered designs, with hand-carved and novelty handles; worth to $10.

—And One-Third Less on our entire line of Umbrellas; in black and an excellent line of the latest colorings.

—Center Right Aisles, Main Floor—

Face Veiling in Short Lengths—50c

—dainty, *becoming* veilings in Shadow, Tuxedo and Russian meshes. And the most demanded colorings—white, black, flesh, navy, brown, green, champagne, black and white mixtures, etc.
—Usually sold for 85c to $1.35, we've priced these pieces at 50c the yard! Today and Tomorrow.
—Upper Left Aisles, Broadway Annex—

Selling Separate Skirts Today for Only $3.50

—*formerly* $5 to $7.50—
—white corduroys in neatly tailored models; stylish and serviceable for beach and outing wear.
—and corduroys in tan and brown, fine for mountain climbing, and the rougher outing needs.
—woolens, too—in gray, tan and brown mixtures.
—One of the best skirt-offerings we've made this season. For only $3.50 Today—your choice!
—Second Floor, rear—

Of Chief Interest During June—this Undermuslin Sale

—an Event *hundreds* look forward to, yearly—
—an Event affording the women of Los Angeles and vicinity an opportunity to purchase their summer undermuslins at pricings considerably less than their actual worth. If you've missed the first few days, you've still time to secure desirable choice. For we continue to add new assortments daily—
—the reductions average about one-third.
—Second Floor, front—

Here Are Bargain-Briefs That Tell of Unusual Underpricings for Friday's Selling—

—HUNDREDS OF YARDS OF "SILVER-BLEACHED" LINEN DAMASK, — that sells regularly for $1.50, for $1 the yard Today.
—COULTER'S ART-PILLOWS,—(21x27; weigh 3¼ pounds,) guaranteed odorless, dustless and vermin-proof; all feathers; beautiful art-ticking. At $1 Today instead of $1.75, their usual cost.
—TUB CREPES,—in the $1 values, for 75c the yard. (See window display.) And Silk Crepe de Chine, all colors; worth $2, at $1.65 the yard.
—IMPORTED FOULARDS,—(exclusive) in the $3 qualities, at $2.50 the yard Today. Also French Foulards, in the $2.50 grades, at $2 the yard. (Both 42 inches wide.)
—BEADED TASSELS,—in wanted colorings; also crystal and gold tassels; worth 12½c to 50c, at HALF.
—VELVET RUGS,—a lot worth $20, most of them seamless, sized 9x12, for $15.75 Today.
—FRENCH CRETONNES,—one lot offering values that sold for 50c, 60c and 70c, at 25c the yd.
—LADIES' BLACK SILK LISLE HOSE,—double sole and toe; high spliced heels; regularly 60c, at 50c the pair.
—BROCADED SILK-MIXED SUITINGS,—in white and all colors; worth 50c, at only 25c the yard!
—WHITE CAMBRICS,—soft-finished for underwear usage; regularly 10c, at 7½c the yard Today.
—WOMEN'S UNION SUITS,—low neck, no sleeves; lace trimmed. These are 50c qualities, but priced Today and Tomorrow at only 25c the suit!
—FRUIT OR NUT BOWLS,—silver-plated; worth $3.50, at $1.85. And $3.25 Sandwich Trays, priced $1.85.
—EMBROIDERED WASH BELTS,—that sell regularly for 35c, at 20c, or 2 for 25c.
—ONE-FOURTH OFF ALL CUTLERY,—such as carving sets, scissors, pocket-knives, etc.
—HAIR-SWITCHES,—a few in second qualities, measuring 20 to 26 inches long, all shades but gray, specially priced, $1.50, but worth to $4.50.
—CORSET COVERING EMBROIDERIES,—for waists, underwears and children's dresses; worth 50c, 65c and 75c, at 25c the yard!
—EMBROIDERED SILK GLOVES,—in black (no white) mode, pink, blues, and pongee; $3 qualities for $2.50 the pair Today.
—SALE OF RIBBONS,—in Satin and Taffeta weaves; handsomely figured, dotted, striped, and bordered; a number in shaded styles, worth 50c to 80c, at 35c the yd!
—MARABOUT STOLES, CAPES AND MUFFS,—also Ostrich Boas, in values to $60, at HALF PRICE.
—MANNISH SUITINGS,—plain, striped, in diagonal and novelty effects; grays, tans, blues, cream, tans, etc. Worth $2 to $3, at $1.25 the yard. (Skirt to order from these materials, for $6.75.)
—"SAMPSON" LINING SILKS,—guaranteed all-silk; and sold regularly for 58c, at 35c the yard Today.
—ALL MADEIRA HANDKERCHIEFS,—with hand-embroidered borders and corners; in qualities selling for 75c to $3, at exceptional reductions.
—MEN'S NIGHT SHIRTS,—in the $1 values, at 85c; the $1.50 values for $1.15; the $2 values at $1.50.
—PLAIN WHITE TAILORED WAISTS,—in the $1.50 and $1.75 qualities, for $1.25 Today.
—PEKIN-STRIPED LA REINE CORSETS,—new models, specially priced to sell for $2.
—WOMEN'S CREPE NIGHT GOWNS,—over twenty dozen in the assortment, underpriced to $1 Today.
—INFANTS' KID SHOES AND SLIPPERS,—both button and laced styles; black, white, tan, pink, and blue; worth 50c and 75c, at 25c the pair.
—CHILDREN'S WASH DRESSES,—of Percale, Gingham and Seersucker (ages 2 to 6) in values to $1.75, for $1.
—CHILDREN'S ROMPERS AND APRONS,—of Percales, Ginghams and Seersucker (ages 2 to 6) worth to 75c, at 35c Today.
—NOTIONS UNDERPRICED,—10c Cube Pins, at 5c; 10c Pearl Buttons, at 5c; 10c Hair Pin Cabinets, at 5c; 10c Curling Irons for 5c; 10c Thimbles for 5c; 10c Safety Pins for 5c; 10c Collar Supporters for 5c; 10c Corset Laces, for 5c; 10c Wool Skirt Braid, for 5c; 10c Trouser Hangers, for 5c.
—MORNING SHOPPERS will find our Fourth Floor Cafe (and Men's Grill) a most restful, delightful place to take luncheon; splendid cuisine, courteous service.

215-229 S. Broadway. Coulter Dry Goods Co. ESTABLISHED 1878 224-228 S. Hill St.

DRINK & DRUG TREATMENTS NEAL INSTITUTE HOME 945 So. OLIVE ST. BDWY A-3072 HOME 10855

Remember "Herrick" Refrigerators

Have a Superior Dry Air Circulation. New 1912 Models.

HENRY GUYOT HDW. CO., 538 S. Spring St.

Beeman & Hendee 351-353 So. BROADWAY

Our New Store abounds with beautiful new things. Come in.

VACUUM CLEANERS

P. C. KINGSTON CO. 758 South Hill

A. GREENE & SON

Exclusive Ladies' Tailors.

SPRING GOODS AND FASHION PLATES HAVE ARRIVED.

321-23 W. SEVENTH ST.

Third Floor over Bronson Dept. Co.

SOCIETY BRAND CLOTHES

Scott Bros.

425-427 SOUTH SPRING ST.

SOCIETY

MISS FLORENCE W. CRAIG, who was married Wednesday evening to Reid B. Grainger, is among the June brides who prefer home ceremonies. This notable event took place about an hour after twilight in the garden of the home of her parents, Mr. and Mrs. James A. Craig, who reside at No. 475 Centennial street. Two hundred guests witnessed the service, which was spoken by the Dr. N. L. Rowell beneath a canopy of ferns and Japanese lanterns. The bride was attired in a white lingerie, and carried a shower of lily of the valley. A pretty feature at the close was the rose-leaf shower. Concealed in the canopy were tens of thousands of rose leaves which fell like snow upon the guests as the benediction closed.

Mrs. Reid B. Grainger,

Who, until Wednesday evening, was Miss Florence Craig.

House Guests.

Mrs. George W. Burrill of No. 685 West Thirty-fourth street has as guest her cousin, Mrs. George H. P. Shaw of San Diego. During her visit Mrs. Shaw will be the honoree at an elaborate luncheon presided over by her hostess. Much of the time will be spent at the Burrill's summer home at Balboa.

Miss Vincent Hostess.

Miss Marguerite Vincent recently entertained with a loge party at the Belasco, for members of the senior class of Marlborough. Later, tea was served at Hotel Alexandria, where guests included Mrs. Vincent, Miss Bridges and Mrs. Cole, who chaperoned the Misses Edythe Bryant, Margaret Leonard Margaret Bushnell, Alice Fleming, Helen Adams, Helen Thomas, Cecile Schultz, Katherine Torrance, Dorothy Dorr, Ruth Mulford, Gladys Cochran, Dorothy Davison, Eleanor Banning, Mary Scott, Le Mire Nebeker, Marion Fitzhugh, Ruth Hutchison, Lura Dinsmoor and Ruth Wiseman.

Another Wedding.

Miss Jeanne R. Loridan and Theodore C. Hanschild were united in marriage Wednesday by Rev. Dr. C. M. Carter, who performed the ceremony in the First Baptist Church. Louis Kerwin presided at the organ and played the wedding music. Miss Victoria Loridan assisted as bridesmaid and was attired in white marquisette trimmed with lace. Her bouquet was of pink blossoms. Miss Loridan was graceful in marquisette elaborately trimmed with Irish point and she carried a prayer book. Little Ruth C. Briggs assisted as flower girl, and the ring was carried by Harris de Freest. Burton de Freest was best man and the ushers were Newton Wilford, Thomas Rigg, Gordon Mosher and George Hanschild. Luncheon followed the ceremony at the home of the bride's parents, Mr. and Mrs. F. A. Loridan of No. 1307 Marion avenue. At the end of a two weeks' tour, Mr. and Mrs. Hanschild will reside with the groom's mother at Eagle Rock, where they will remain until the completion of their own home.

And Still Another.

Miss Edith Stadiman of Los Angeles, and John Funk of Beaumont were married Tuesday last in this city and left immediately in an automobile for a honeymoon trip near San Diego and Coronado. They will make their home at Beaumont.

Sorority Party.

Miss Ruth Scofield of No. 3942 South Hill street entertained members of the Sigma Beta Sorority with a Five-Hundred party recently.

The home was aglow with sorority colors, orange and white. The successful prize winners were Miss Maude Moore and Charles Braun. Hand painted cards marked covers for Miss Maude Moore, Miss Grace Hayer, Miss Ora Schriener, Miss Ethel Horner, Miss Molly Churchill, Miss Margaret Nicklin, Miss Mabel Krennick, Miss Eloise Offenbach, Miss Hazel Strong, Frank Nicklin, William McNeil, Fred Schriener, Thomas Herbert Kronnick, Robert Cornell, Ray Plummer, Henry Plummer and Charles Braun.

Club Party.

Mrs. W. D. Stephens of No. 1239 West Fiftieth street had as guest at their last meeting members of the Acacia Whist Club of Vermont Square. The afternoon was shared by Mrs. R. McLeod, Mrs. S. Firman, Mrs. Goold, Mrs. J. Timmons, Mrs. J. Dedrick, Mrs. Munn, Mrs. C. Keeran, Mrs. W. L. Richards, Mrs. J. D. Stirn, Mrs. Braden, Mrs. Gleason, Mrs. G. J. Lindrum and Mrs. R. Baley.

Engagement Announcement.

Mr. and Mrs. John Karnahan announce the engagement of their daughter, Miss Mary, to Henry P. Goodwin of Hollywood. The wedding will take place during the early summer. The young people will reside in Glendale, where they are building a beautiful home.

Home Wedding.

At the beautiful residence of Mr. and Mrs. F. M. Douglas, Monday last, was solemnized the wedding of their daughter, Miss Lela Alda, and Dr. Charles Francis Ferry, only relatives having been asked to witness the impressive service. Rev. Dr. E. P. Ryland said the service under an archway outlined with fluffy ferns tied in the center with a soft bow of tulle. A yellow and green color scheme prevailed throughout. Scotch broom and quantities of ferns appeared to advantage in the living-room and den, while mustard blossoms were utilized in the hall and on the staircase. A huge centerpiece of coreopsis adorned the dining table and yellow ribbons and tulle streamers hung from the chandelier to the four sides of the table.

The bride, who was given in marriage by her father, was beautiful in white satin with an overdress of Princess lace, trimmed with pearls. Her only ornament was a pearl pendant, the gift of the groom. She carried a bouquet of bride roses with a lily of the valley shower. Her sister, Miss Mary Douglas, assisted as maid of honor and was attired in the palest of green marquisette over white messaline. Her bouquet was of white peas and maidenhair. Miss Mary Douglas, a cousin from Pomona, played the wedding marches.

Dr. Ferry was supported by Fred Weddington, who assisted as best man.

An elaborate supper was served. Place cards, favors, cakes, ices and bonbons being carried out in the yellow scheme. Dr. Ferry and his bride left immediately for a two weeks' trip through Southern California, stopping a few days at the Glenwood Hotel in Riverside and Coronado Beach. After August 1, they will be at home to friends in their own residence on Oak avenue.

At the Country Club.

Mrs. C. P. McFarlane was the hostess at a smart luncheon party at the Los Angeles Country Club on Wednesday, at which some two dozen guests were present. The large center table, tastefully decorated, accommodated the party and a special orchestra lent the accompaniment of soft music to the repast.

The ladies played bridge afterwards on the south terrace, where punch and its dainty etceteras were served.

The finals in the club golf championship take place next Saturday and several luncheon and dinner parties are being arranged by the golfers to celebrate the event. Tea on the terrace promises to have an added attraction, for the last green is situated well in sight of the tea tables.

Latest Drawn Work.

We want every lady who reads this to see the latest drawn work sets, from stand covers to bed spreads, 25c to $2.50. Suntan Leather Company, 218 S. Broadway. Opposite Hamburger's.

Unexplained—Unexpected.

SUDDEN SWERVE, THEN A CRASH.

AUTO ACTS UP, HITS WAGON, FIVE BRUISED.

It Is Thought Some Part of Machine Gave Way as It Approached Another Vehicle, Rear-end Collision Resulting—Bruised Bones and Broken Bottles.

Thrown from their seats in a collision between an automobile and a delivery wagon at Slauson and Normandie avenues last night, five persons were severely bruised and lacerated as the two vehicles came together with a crash that could be heard for several blocks.

The automobile was owned and driven by W. L. Markwith, No. 1618 Linda Vista street, and was occupied by Mrs. Flora Sweeney, No. 406 East Sixty-fourth street, and Mr. and Mrs. Harry Thatcher, Vermont avenue and Ninety-first street.

The party was driving west on Slauson avenue at a good rate of speed when in some manner not yet explained the automobile suddenly swerved and dashed into the rear of a heavily-loaded delivery wagon owned by the San Gabriel Vineyard Company, and driven by R. H. Niemeyer, No. 1245 East Fiftieth street.

The impact crushed in the front part of the automobile and tore off the rear axle of the wagon, throwing the occupants several feet through the air.

Both Mrs. Thatcher and Mrs. Sweeney were picked up in an unconscious condition, but revived sufficiently to be taken to their homes before the arrival of the police. Their companions were torn and lacerated, but as no bones were broken the party declined to go to the Receiving Hospital for treatment.

Niemeyer also fared badly in the mix-up and later was taken home by friends.

Several hundred empty bottles in the vehicle were broken.

Sergt. Jackson of the University Police Station made an investigation and decided that the accident was not the result of negligence. It is thought that some part of he automobile gave away at the critical moment.

BIG AUTO SLIPS AWAY

Slick Trick of Supposed Thieves Results In the Disappearance of New Lozier Car.

Despite the strict surveillance of the police, supposed automobile thieves began operations in this city yesterday by obtaining possession of a new $6000 Lozier roadster recently purchased by John A. Vaughn, a wealthy real estate operator having offices in the W. P. Story building.

According to Vaughn the machine had been sent to the Lozier shops for a slight readjustment of the parts and was ready for delivery yesterday morning.

Shortly before 11 o'clock, he asserts, some one telephoned the Lozier agents and notified them that a chauffeur would be sent at once for the Vaughn machine.

A few minutes later two men having the appearance of mechanics strolled into the shops, Vaughn alleges, and were given the machine. From that moment all trace of the auto was lost and the victim at once reported the case to the detectives.

Telegrams giving a full description of the machine were sent to all the neighboring towns but at a late hour last night no replies had been received.

The automobile is the only Lozier two-seated roadster on the Coast and bore the number 64159 painted in black on the radiator. It was upholstered in tan and was trimmed in brass.

Two large extra tire casings on the rear gave the machine a racing air and Vaughn is confident that the auto will be immediately recognized if it is put in commission.

Meanwhile officers are searching the city for a trace of the smooth strangers.

PASSING OF SPANISH RESIDENT.

The funeral of the late Mrs. Dolores Ramiris will be conducted at 1:30 o'clock this afternoon at the home, No. 527 Temple street, and later at La Plaza Church, interment following in Calvary Cemetery. Mrs. Ramiris was one of the best known of the Spanish residents in this city, where she had lived for nine years. She was a native of California, born sixty-six years ago in Monterey. She leaves six children, all residents of Los Angeles.

UNDELIVERED TELEGRAMS.

There are telegrams at the Western Union office for: Elmer Kelly, S. Yamamoto, George T. Avery, Hardel, Mrs. Edward Peet, Eugene Freer, Dr. Tiler, Richard S. O. Carlson, A. M. Young, Nora Hesterm, Mrs. E. R. Benson, Mrs. Adelaide Ball, Mrs. B. E. Moulton, Edward Busch, Alfred N. Stelzer, Charles Iwata, Mrs. Lena N. Clark, O. R. Hight, H. R. Holt, C. J. Schneck, Charles C. Chapman, Alber Springer, R. M. Young, Mrs. Rene Handerslip Gale, Walter Stewart M. I. South, Russell A. Harris, H. Noble, James Marion, Miss Marion Cornish, Will Steinkamp, R. L. Tadish and Myron Spencer.

At the Postal: The Esperanza Oil Company, E. C. McCullough, W. E. Walters and L. Allen.

AVALON.

AVALON, June 6.—One of the most popular weddings of the season was solemnized here today when Miss Ethel A. Greeley and James K. Crum of Whittier were married, Rev. G. H. Martin, pastor of the Baptist Church at Whittier, officiating. Miss Greeley was married at the home of her parents, Mr. and Mrs. George A. Greeley of Whittley avenue. An elaborate banquet was given at the Hotel Metropole after the ceremony.

The Rear Guard.

[Popular Magazine:] "There is a lot of humor—real humor—to be found on battlefields," said Gen. Nelson A. Miles at a dinner one evening. "I remember the case of a retreat, which was really a rout.

"In this retreat the commanding general, as he galloped along like the wind, turned to an aid, who was urging his horse to the limit, and said:

"'Who are our rear guard?'

"The aide, without the slightest hesitation, replied:

"'Those who have the worst horses, sir.'"

Amazing Variety of
NOBBY SUITS
Shown at "The New York"
For Only
$19.50

ALL sizes for Misses and Women are included and you will gain some idea of the extensive scope of the offering from the following brief summary:

Suits of Cream Serge and Cream Whipcord.
Suits of gray and tan Whipcord; plain and two-toned.
Suits of Navy Blue Serge.
Suits of handsome Bedford Cord, in white and colors.
Suits in nifty black-and-white Shepherd Checks.
Suits of Navy or Black Serge, with white pin stripe.
Suits plain and mixed Diagonal Weaves.
Suits of the newest mannish Suitings.
Suits of soft-finished Taffeta Silk.
Suits in light shades of Scotch Worsteds.

AND "New York Store" Quality and Style in every one!

The New York CLOAK & SUIT HOUSE

Something New in Dress Forms—"The Nature Form"
YOUR OWN FIGURE
You can reduce your cost of wearing apparel 50 per cent. and make economizing a pleasure by sewing on your Own Accurate Figure. Second-hand Forms, all makes, for sale cheap.
THE NATURE FORM CO., 15, 19, 41 and 43 Muskegon Bldg., 207 S. Broadway. Home phone A4697.

Wedding Gifts of Cut Glass

8-INCH BOWL $5.00

A brilliant, sparkling piece of cut glass will surely win approval. Here is a beautiful cut glass bowl, 8 inches across, shown in two different patterns, the Atholta and Vivian. A splendid gift that will cost you only $5

Doris Compote $2.50—Shown in a beautiful design that is sure to please the prospective bride. We have received a special order of these handsome 5-inch Compotes, which we will sell at a special price during June. Delight the bride with one at $2.50

Fancy China
A gift of fine china will show good taste. We show a splendid selection of Dresden, English, Alhambra, Lenox and Wedgewood wares. Many pieces as low as $1.00. And many rare designs in Place Plates, Roll Trays, Game Sets, Baskets, etc.

Copper and Nickel Wares
The prospective housekeeper will be delighted with one of the many new and fascinating inventions shown in our household department. There are Percolators, Chafing Dishes, Egg Boilers, etc. Nickel and Copper Percolators, special, $5.

Parmelee-Dohrmann Co
434-444 SOUTH BROADWAY
Kitchenware, Chinaware, Silver, Glassware, Art and Household Goods.

"The Kayser Glove"

The safest glove to buy—
"Kayser"—the kind that "don't wear out" at the finger ends—and sold to you with—
A Guarantee that Guarantees
"a new pair free" if the "tips" wear out before the gloves.
"Kayser" Gloves cost no more than the "ordinary kind"—and are worth double. Don't accept the "just as good" kind.
There's a way to tell the genuine
"look in the hem" for the name "Kayser"—it is there for your protection. You take no risk.
"Kayser," the safest glove to buy.
Short Silk Gloves
50c., 75c., $1.00, $1.25, $1.50
Long Silk Gloves
75c., $1.00, $1.25, $1.50, $2.00
Julius Kayser & Co., Makers New York
"Kayser" THE GUARANTEE THAT GUARANTEES
A-4

Perpetual Motion
vs.
Something for Nothing
(In Piano Ads)

Both are impossibilities, notwithstanding persistent advertising to the contrary. One is mechanically, the other economically, founded on wrong principles.

Baits or inducements may cause you to buy earlier than you intended, but they do not reduce the price beyond actual values.

There are always a few houses that are well established—being patronized by the thinking, conservative element of the different classes—that sell pianos the year around at actual values.

No matter what your financial condition may be you will save money and disappointment by patronizing such houses.

The Wiley B. Allen Co. has stood for Actual Values since 1877; throughout our entire organization from Canada to Mexico this policy obtains.

Just before you sign a contract or pay any money elsewhere, excuse yourself a few moments and have a plain talk with a Wiley B. Allen Co. floor man.

Is your price limited?

The Wiley B. Allen Co. has new pianos as low as it is safe to go, used ones $75.00 and up. Must you have easy terms?

The Wiley B. Allen Co. gives you the most liberal credit obtainable. Do you want to apprehend and prevent future regret?

The Wiley B. Allen Co. stores are specialists along those lines. Pay us a visit today.

The Wiley B. Allen Co.
116-118 South Broadway

Good Health Makes For Righteous Living

The venerable padres recognized the health-building, energy-making qualities of wine and other brews and encouraged their moderate use.

MAIER'S "SELECT" BOTTLED BEER
(Extra Pale Lager)

used consistently and daily makes healthy bodies; and healthy bodies make healthy minds. Every bottle contains a wealth of sparkling refreshment and vigor. Coolness

In Sterilized Amber Bottles
Keep a Case in Your Home. Order Through Your Dealer or Direct.

Maier Brewing Co., Inc.
Los Angeles, U. S. A.
Main 8196 Homephone 10357

Flying: Racing: S...

XXXIST YEAR.

Lucky ... in Ju...
July, August and ...
June 7-8-10-11-12-13-14-1... 29.
July 1-2-3-15-16-22-23-24-29...
August 1-2-3-4-5-6-7-14-15-1...
September 4-5-6-7-8-11-12...
The days on which Santa ...
Back East Excursio... are in effect.
Good for return until Oct...
Santa Fe for ... insta...
You can purchase your ticket now for ...
You can stop over at Grand Canyon ...
—Indian Pueblos—
For detailed information ...
E. W. McGee, Agt. Santa ...
Phone A5224—Main 72...

The T...
Business Office, A...
Subscription Dep...
Information Bure...
located at
619 South S...

Go East Via ... Northern P...
Through Portland, Tacoma, Seattle ... sive double-track and block-... unexcelled in comfort. Scenic ...
Excursion Fares ...
(These daily trains to Mi... to Chicago, ... Louis.
IT COST ...
On one-way ... fornia points ... Scenic High...
Yellow...
(Season: J... Through slee... Official Exte...
Ask for ...
W. B. STRAIT... 628 South Spring ... Phone: Home, Main...

$8 WORK GU...
This coupon is worth $10 to us only when ... our "Whalebone" ... dental double suction ... plate for $8.00. Does ... not cover roof of ... mouth; lightest plate ... known; guaranteed ... to stay on or off the ... gums.
Teeth Made With... Crowns ...
Vita... For Pain...
Whalebone ...
Take Elevator to Second Floor
Telephone Main 9772
All the Spring Styles!
SHIELDS & ORR, Tailors,
201-205 Delta Bldg., 628 South Spring st.

Flying: Racing: Shooting: Fishing: Ball. Part III—In the Field of Outdoor Sports.

The Los Angeles Times

The Pink Sheet—4 Pages—Illustrated

XXXIst YEAR. FRIDAY MORNING, JUNE 7, 1912. PRICE: Single Copies, on Streets and Trains, 5 Cents. Per Month, Per Copy, Delivered, 2½ Cents.

Lucky days in June

July, August and September

June 7-8-10-11-12-13-14-15-16-17-18-19-20-24-25-27-28-29.

July 1-2-3-15-16-22-23-28-29-30-31.

August 1-2-3-4-5-6-7-14-15-16-23-22-24-29-30-31.

September 4-5-6-7-8-11-12.

The days on which Santa Fe

Back East Excursions

are in effect.

Good for return until October 31, 1912.

	Round Trip.
Boston	$110.50
Chicago	72.50
Council Bluffs	60.00
Denver	55.00
Houston	60.00
Kansas City	60.00
Memphis	70.00
New Orleans	70.00
New York	108.50
Omaha	60.00
St. Louis	70.00
St. Paul	73.50

To many other points not named above.

Santa Fe for instance

You can purchase your ticket now for any date and avoid rush.

You can stop over at Grand Canyon—Yosemite Valley—Petrified Forest—Indian Pueblos—

For detailed information phone or call on E. W. McGee, Agt. Santa Fe—324 So. Spring St. Phone A5234—Main 728—Broadway 1559.

The Times

Business Office, Advertising and Subscription Departments and Information Bureaus are now located at

619 South Spring St.

Go East Via Northern Pacific Ry

Route of the "Great Big Baked Potato"

Through Portland, Tacoma, Seattle, Spokane. Extensive double-track and block-signals and a service marvelled in comfort. Scenic every mile.

Excursion Fares on numerous dates—ask about them.

Three daily high-class electric-lighted trains to Minneapolis and St. Paul, two to Chicago, one to Kansas City and St. Louis.

IT COSTS NO MORE

On one-way tickets from California points to the East via this Scenic Highway. Enroute visit

Yellowstone Park

Season: June 15 to Sept. 15. Through sleeping cars direct to Official Entrance at Gardiner.

Ask for free literature.

W. B. SWAIN, General Agent, 605 South Spring St., Los Angeles. Phones: Sunset Main 8395; Home F1791.

$3 WORK GUARANTEED

Teeth Made Without Plates $4.00
Crowns $4.00

Vitalized Air
For Painless Extracting

Whalebone Painless Dentists
Take Elevator to Second Floor
437 South Broadway.

All the Spring Styles!
FIELDS & ORR,
Tailors,
Delta Bldg.,
South Spring st.

MIHRAN & CO.
Established 1878. Importers
ORIENTAL RUGS
610 S. Broadway

He looks more like a society poet than a rough-necked ball player; but, believe me, "Bill" Reidy is there as a baseball manager.

In the peppery, frisky bunch of ball players who sat on the visitors' bench yesterday—scuffling like a lot of school boys to get rid of their spirits—it was hard to recognize the sullen, shaken, mutinous crew who came down here a week ago.

Then they acted like a lot of galley slaves, who expected to be handcuffed and taken home in chains after the game. Now, they look as though they had a few friendly feelings for this old game of baseball.

* * *

The Vernon Police.

Every one knew that this scandal about Vernon would break some day. The fault lies with the Vernon police force—if you can really call that aggregation of hicks a police force.

The intentions of both the fight promoters and the baseball managers are of the best. If allowed, they would keep good order; but these rural sleuths will neither enforce the law themselves or permit any one else to do so. Hence there are free fights at the ringside and gambling and booze at the ball games.

It would be a fine job for the grand jury to look into the flagrant dereliction of duty of these yap constables.

* * *

Note This.

The manager of Petar Zebich, the Slavonian strong man, who is to appear at Walker's Theater, has issued the following important announcement:

Naj jaci covjek na svjetu vidi tega kako mota gvozdia vuca konje, potese sesnaest ljudi I mnogo drugije nevigjenije radova. Naj Jaci cpvjek u dizanju I rvanju u negjellu Vece 29 Juna.

To tell the truth, that is just what we have thought about it from the first.

* * *

Yer Out!

Umpire Spencer, in a game at Kankakee, was so strenuous in waving a player out that he dislocated his shoulder and had to be put under chloroform. This should warn Gene McGreevy to break the news to them gently.

* * *

Kid McCoy.

Kid McCoy may not be able to come back as a fighter, but he is there with the old flim-flam better than ever.

He has sent forth a picture of himself in an overcoat made of dear little lambs and a "piece" to go with it, stating that his better nature has revolted and henceforth he will devote his life to giving "new thought" to a suffering public. He says his mind is to be fed from Hegel, Kant and Nietzsche.

Jimmie Britt will die of envy.

WHOLE OAKLAND TEAM POISONED.

[By Federal (Wireless) Line to The Times]

SAN FRANCISCO BUREAU OF THE TIMES, June 6.—[Special Dispatch.] The members of the Oakland Ball Club are recovering from the effects of a severe attack of poisoning. Bayard Sharpe, the manager, is still a bit under the weather.

All the players, with the exception of Elmer Zacher, stop at an Oakland hotel. On Tuesday morning they partook of cereals and cream at the breakfast table.

Sharpe was attacked on the ball field after he had donned his uniform. He was seized with pains and reeled around dizzily for a few moments. Upon the return of the team to the hotel all its members were attacked, and nearly all the doctors in town were kept busy.

An inquiry was made by the hotel management, and as a result it is thought that the victims were poisoned with the cream they had in the morning.

SEAFARER MAY SCRATCH ENTRY.

There seems to be some doubt as to whether the Seafarer, from the San Francisco Yacht Club, will be an entry in the coming trans-Pacific race. The Seafarer made her entry in writing to the secretary of the South Coast Yacht Club several months ago. L. A. Norris, owner and captain of the boat, was confident at that time that he would be able to sail his craft, but a few weeks ago some very important business arose, which made the entry look doubtful. Commodore Warren Wood is expecting a message at any time, which will give a definite answer as to whether the boat will go.

The Lurline from San Diego was due to arrive last night. Joy reigns supreme aboard the Hawaii now that they are sure they are going to get another chance at the Lurline. The Hawaii will probably go onto Joe Fellows's ways within the next few days to have its hull painted. A new gaff topp'l has just been added to the craft.

The Nattose has been on the ways for the past four days. The boat has been given a complete overhauling from stem to stern. They have just finished a new squaresl and yard for the boat and with its new coating of paint, looks like a new boat. Enough credit has not been given this boat. Although the interest in the race is centered upon the Lurline and Hawaii, the Nattose must not be forgotten. In case of heavy weather, this craft is going to do some fast sailing.

The cups for the coming race are on exhibition at Feagan's in the Alexandria Hotel building. The first prize cup, is valued at $1000, while the second prize cost $500. These cups are the most handsome trophies that have ever been offered for a yacht race on the Pacific Ocean. Every entry will exert itself a few extra points with the hopes of bringing home the bacon.

POLO TEAM TO GO EAST.

Notwithstanding the San Diego polo team has changed its plans and will not go east this summer, the Pasadena players are continuing with their arrangements to participate in the matches there. John H. Hobbs, Capt. J. Campbell Besley and Maj. Colin G. Ross are all anxious to play with the Pasadena team, and Reginald Weiss will probably be the fourth member.

The ponies are being prepared for the trip, and the start will probably be made in about a week, as the Denver tournament opens on the 23rd inst.

KELLY AND DONAHUE OFF FOR STOCKHOLM.

James Donahue of the Los Angeles Athletic Club and Fred Kelly of U.S.C., who were chosen members of the American team that is to compete in the fifth Olympiad at Stockholm next month, left for New York yesterday.

Donahue is to compete in the pentathlon and decathlon, the five-event and ten-event competitions, and Kelly is to wear the American colors in the hurdle races. Their past performances indicate that they will be among the point winners and will bring honors home with them.

They will compete in the big meet that is to be held at New York June 12, two days before the Finland sails for Stockholm.

BOWLING ON THE GREEN TO BE REVIVED HERE.

Bowling on the green, that old-country sport that has stood the test of centuries, is to be revived in this city. A couple of decades ago, it had quite a foothold here but in recent years there has been practically nothing doing.

G. W. Quin of the Mt. Washington lawn tennis association intends to plant greens at Mt. Washington and attempt to put the historic sport among the outdoor games of the South.

It's a great game for old and young and before long it is likely the balls will be swerving down toward "the kitty" and the rooting sections will be working full blast.

Spreading Out.

PLAN FOR BIG TENNIS CLUB FOR LOS ANGELES.

A BIG TENNIS CLUB, which will be open to every racquet wielder, star and novice, in the city, is being planned by G. W. Quin, of the Mt. Washington Lawn Tennis Association.

Miss May Sutton has approved the scheme and says she is willing to do everything she can to make a success of the new movement as it will surely result in the bringing to light of many, and much-needed, tennis stars, who will be able to take the places of the old guard when they drop out.

Quin plans to organize the club along the lines of the athletic clubs in Australia, where the "electoral system" is in vogue. Under this arrangement, a city is divided into several districts and a club, a part of a central organization, is established in each district. The members of each district club play among themselves and every week or so, representatives of the different clubs hold tourneys. The players in each district club are divided into three or four classes, in order that each player will be able to compete against players of his own ability. As players improve, they are advanced to a higher class.

"We plan to divide Los Angeles into eight districts," said Quin yesterday. "In each district will be established a club and it will have courts of its own. Every Saturday, members of one club will meet members of another and during the week, the members of each club can play among themselves.

"Once a year, the central club will pull off a championship tourney. Under this system, an abundance of new tennis material will be unearthed and it should result in the biggest boost tennis has ever received in the South."

Miss Sutton has promised Quin to cooperate with the association in promoting the new club. She is strongly in favor of the new project, as she says she would like to see a large number of crack players developed among the rising generation.

GAMBLING ON BALL GAMES.

The following tips to bettors show what an "earnest endeavor" is being made in the East to stop gambling on baseball games. These tables are taken from the New York Telegraph:

ODDS QUOTED ON BALL GAMES.

The following prices were quoted in the overnight betting on the National and American League games of today:

National League.

At Chicago— Clubs.	Pitchers.	Odds.
Pittsburgh	O'Toole	9-10
Chicago	McIntire	9-10
At St. Louis—		
Cincinnati	Benton	4-5
St. Louis	Sallee	6-5

American League.

At Cleveland— Clubs.	Pitchers.	Odds.
St. Louis	Seerge	6-5
Cleveland	Krapp	4-5
At Chicago—		
Detroit	Sullivan	3-1
Chicago	Scott	3-5

ODDS QUOTED ON BALL GAMES.

The following prices ruled in the betting on the National and American League games yesterday:

National League.

At Philadelphia— Clubs.	Pitchers.	Odds.
Boston	Perdue	9-10
Philadelphia	Alexander	9-10
At Brooklyn—		
New York	Wiltse	1-2
Brooklyn	Stack	1-3
At St. Louis—		
Cincinnati	Fromme	3-5
St. Louis	Woodburn	3-2
At Pittsburgh—		
Chicago	Lavender	9-10
Pittsburgh	Camnitz	9-10

American League.

At Chicago— Clubs.	Pitchers.	Odds.
Detroit	Works	2-1
Chicago	Walsh	2-5
At New York—		
Washington	Johnson	4-5
New York	Ford	6-5
At Boston—		
Philadelphia	Coombs	3-2
Boston	Wood	3-5
At Cleveland—		
St. Louis	Powell	6-5
Cleveland	Kahler	4-5

Hospital Needed.

TWO PLAYERS ARE INJURED

Hosp and McIver Badly Hurt by Pitched Balls.

Tigers Come from Behind and Win by a Length.

Five Heavers Used in Long Interesting Game.

BY GREY OLIVER.

Vernon, 5; San Francisco, 7.

Next thing the Coast League will have to do in this town is to establish an ambulance service or endow four or five beds in some adjacent hospital.

If you don't believe this just learn that two more players went on the blink yesterday in the ball game. Hosp of the Vernon team, the most valuable utility man in the league, had the nail torn off, and the roots yanked out from the middle finger of his right hand.

In addition to this McIver of the Seals stopped a foul tip with his left eye in the ninth inning, and was knocked flat on his back. He was assisted to the bench and naturally had no more interest in the game. With Patterson out of the game for several weeks on account of a wrenched leg, and McDonnell, sick, its a cinch Hap will have to dive down and get a few more men, and the Tigers may have to claw some out of the lunch.

It was a fine day for a homicide of some kind yesterday, but the best the jinx could do was to put two good players in the discard. Some old man wanted to fight someone in the right field bleachers in the early part of the struggle, and Los Angeles made eleven runs in three innings up north. Something doing all the time.

These were enough to stand the fans on their heads, but there was something better for after having a 6 to 2 lead over the Tigers in the second inning, the Seals had to stick around and see Hap Hogan's hired men crawl up from behind and finally win by the close score of 8 to 7.

It was a fine come-back contest and gave Dolly Gray a fat chance to prove that the fellows who say he is not worth 15 cents, are crazy with the heat.

With four runs already in the second inning, one man on second base, but one out and the fans howling for something more, Dolly went in to fling and stopped the Seals, who made but one run off him in that inning, due to a Texas league single.

Then for five innings he held the Seals to one single, while but one of them got to second base. In the eighth they managed to bunch a single, double and a sacrifice for another run, but that was the final gasp.

TONER DONE FOR.

Speaking about pitchers a lot of them got theirs. A pass and two singles were enough to convince Toner

(Continued on Second Page.)

'Arry Thomas,

The little John Bull, who threatens to be one of the most spectacular dark horses that ever entered the Vernon arena when he meets Jack White tomorrow.

Surprises Fans.

THOMAS SHOWS CLASS IN HIS "LAST DAY" WORKOUT.

Harry Eager to Get Into Ring With Jack White. Has Nearly Three Score Ring Battles Behind Him, With Never a Defeat to Blot the Escutcheon—Shows Himself Past Master of Footwork.

BY OWEN R. BIRD.

AFTER forty minutes of work at top speed, Harry Thomas called it a day yesterday afternoon at Doyle's, and is now ready for the battle with Jack White Saturday afternoon at Vernon. We have been looking at this Thomas party now for the past four days and every time he trains, he comes further out of his shell and shows more and more speed, until we are beginning to wonder what this little John Bull is and how far he will go before somebody stops him. It would not be out of the way to say right here that Harry Thomas looks like one of the most dangerous dark horses that has been in these parts for many moons and Jack Doyle is rubbing his hands in glee, for it begins to look as though the Jinx was out for all time.

Yesterday Jimmy Johnson had his boy going through his paces, and all of them were pretty. After clowning around with the Turk, Joe Thomas was trotted out for three fast rounds. In the first two, Harry nearly made a chopping block out of the clever little fellow and had him bewildered with a rain of lightning-like punches to the head and body.

OFF WITH THE LID.

The last round was worth the trip to Vernon. As the boys were resting Jimmy called to Harry, "In and out, Harry, and show us what you can make this fellow miss." Then he told Joe to rip the lid off.

Well, they started, and one of the grandest exhibitions of footwork and ducking ever witnessed in the Vernon training camp was pulled off. Not once during the whole three minutes did Thomas land a glove on Harry, and he in turn never guarded his head with his hands at all. In and out he flashed, with Joe's gloves flying like hailstones all around his head, but only grazing the mark. "You know a miss is as good as a mile, they say," said Harry in the middle of the round, when Thomas missed his chin with terrific rights and lefts in rapid succession by about one-quarter of an inch.

Thomas seemed to take delight in seeing how close Joe could come to hitting him and not score, and there were some close calls at that. When the round was over, the fans arose as one man and gave a big cheer for the clever little Englishman.

After seeing Thomas in action, and comparing his work with that of Owen Moran, during the week before, it looks as though the fans are going to see a fight 25 per cent. better with Thomas in the ring than would have been the case had Moran been able to go on with the work.

Thomas can hit from any angle and with either hand, and travels with all the speed in the world. His most favorite style is to let a man lead for his head and counter with a series of feints, until he gets his opponent doubled up and then let fly one to the jaw and one to the body.

THEY MUST STEP.

To reach Thomas any man in the world will have to keep on the move, as his foot work is as good as that of Freddie Welsh in his best days and to carry out this fast foot stuff he has a pair of sturdy little legs, developed in playing rugby and association football back on the old sod. Yesterday he got the medicine ball out and booted it around the ring, showing us where he had the speed in his legs. Well, he had any of the Clan Cameron soccer team backed off the map and after seeing him chase the pill all over the ring and step over, around and on all sides of it, there is little wonder where he gets the speed. He looks as though he could keep up the pace for a full twenty rounds and never get tired.

Harry has had seventy-five fights, since he broke into the professional game four years ago this summer, and never has been knocked out or has he lost a single decision. Of course they will say, who did he ever fight? But out of seventy-five there must have been a few good ones scattered here and there. Take for instance the first time he hit American soil, he ran slam into Pal Moore, and Knockout Brown, and fought each a ten-round draw.

Thomas is 21 years old and just reaching that period of his life, where he will be good, and within the next three years he is either going to the top of the featherweight division or near it and then he is going to stay somewhere near after arriving.

Moran had an awful peeve on yesterday, and in fact such a grouch that Manager Johnson would not let

(Continued on Third Page.)

Large Surprise.

SENATORS HIT THE LIFE OUT OF BIG ED WALSH.

Leaders Get but Three Hits Off Musser and Johnson and Are Lucky to Escape a Shut-out—Poor Yankees Are Kicked Around the Lot Again by the Cleveland Aggregation.

[BY FEDERAL (WIRELESS) LINE TO THE TIMES.]

CHICAGO BUREAU OF TIMES, June 6.—[Special Dispatch.] The White Sox lost a second game to the Senators today through a combination of paralysis of their batting arms, butter on their fingers and timely hitting by the Senators. Score:

CHICAGO.

	A.B.	R.	B.H.	P.O.	A.	E.
Rath, 2b	3	0	0	1	4	0
Lord, 1b	4	0	1	9	0	0
Callahan, l.f.	3	0	1	1	0	0
Rodie, c.f.	3	0	0	1	0	0
Collins, r.f.	3	0	0	1	0	0
Seder, 1b	3	0	0	12	1	0
Weaver, ss	3	0	0	0	1	2
Kuhn, c	3	0	0	11	0	1
Walsh, p	2	0	0	0	1	0
Magridge, p	0	0	0	0	0	0
Prentice, x	1	0	0	0	0	0
Reeves, p	0	0	0	0	0	0
Totals	30	0	3	36	7	3

x—Batted for Magridge in the eighth.

WASHINGTON.

	A.B.	R.	B.H.	P.O.	A.	E.
Moeller, r.f.	4	1	1	2	0	0
Foster, 2b	5	1	2	1	1	0
Milan, c.f.	4	0	0	1	0	0
Milan, s.s.	4	0	0	1	0	0
Gandil, 1b	3	0	1	11	0	0
Shanks, l.f.	3	0	0	2	0	0
Morgan, 3b	3	0	0	2	2	1
McBride, ss	3	1	0	3	4	1
Henry, c	3	0	0	7	0	0
Ainsmith, c	1	0	0	1	0	0
Musser, p	2	0	0	0	4	0
Johnson, p	2	1	1	0	1	0
Totals	35	3	5	31	12	1

SCORE BY INNINGS.

	1	2	3	4	5	6	7	8	9
Chicago	0	0	0	0	1	0	0	0	0—1
Washington	0	1	0	0	0	0	1	0	x—2

SUMMARY.

Two-base hits—Foster, Shanks. Home runs—Gandil, Johnson. Stolen bases—Foster, Milan, Gandil. Bases on balls—Off Walsh, Morgan; Musser; off Reeves, Schalk; off Musser, Rath, Schalk, Seder, Rath; off Johnson, Rath. Struck out—By Walsh, 4; by Magridge, 1; by Reeves, 2; by Musser, 1; by Johnson, 5. Hits—Off Musser, 5 in 5 innings; off Walsh, 5 in 3-4 inning; off Magridge, 2 in 3-3 inning. Time of game—2h. 05m. Umpires—Sheridan and O'Loughlin.

O'BRIEN IN FORM. TOO STRONG FOR TIGERS.

[By Federal (Wireless) Line to The Times.]

DETROIT, June 6.—[Special Dispatch.] Boston took the Tigers into camp handily today. O'Brien pitched a beautiful game, keeping the hits well scattered. Score:

BOSTON.

	A.B.	R.	B.H.	P.O.	A.	E.
Hooper, rf	5	1	2	2	0	0
Yerkes, 2b	5	1	2	3	3	0
Speaker, cf	5	1	1	7	1	0
Lewis, lf	4	0	0	2	0	0
Gardner, 3b	4	0	1	2	2	0
Bradley, 1b	4	0	0	12	2	0
Wagner, ss	4	0	0	2	3	0
Carrigan, c	4	1	1	6	0	0
O'Brien, p	4	0	1	0	1	0
Totals	39	3	8	36	12	0

DETROIT.

	A.B.	R.	B.H.	P.O.	A.	E.
Push, ss	3	0	2	1	3	0
Jones, lf	3	0	0	3	0	0
Cobb, cf	4	0	1	1	0	0
Crawford, rf	4	0	1	2	0	0
Delehanty, 2b	3	0	0	4	2	1
Moriarity, 1b	4	0	0	11	1	0
Louden, 3b	3	0	0	2	2	0
Stanage, c	3	0	1	5	0	0
Mullin, p	3	0	1	0	3	0
Baumgardner, x	1	0	0	0	0	0
Totals	32	0	7	27	11	1

x—Ran for Mullin in ninth.

SCORE BY INNINGS.

	1	2	3	4	5	6	7	8	9
Boston	1	0	0	1	0	0	1	0	0—3
Detroit	0	0	0	0	0	0	0	0	0—0

SUMMARY.

Left on bases—Detroit, 5; Boston, 7. Two-base hit—Louden. Three-base hits—O'Brien, Crawford. Sacrifice fly—Jones. Stolen bases—Gardner, Double plays—Stanage and Delehanty, Speaker, Wagner and Yerkes, Louden and Moriarity. Struck out—By O'Brien, 3; by Mullin, 2. First base on balls—Off O'Brien, 2; off Mullin, 1. Time of game—1h. 55m. Umpires—Hart and Connelly.

CHAMPS WAKE UP, EASILY TRIM SAINTS.

[By Federal (Wireless) Line to The Times.]

ST. LOUIS, June 6.—[Special Dispatch.] The champions were in fine fettle today and had the Browns well in hand all the way. The score would have been closer, but for the loose playing of the home team, but the Browns could not have won. Score:

ST. LOUIS.

	A.B.	R.	B.H.	P.O.	A.	E.
Shotten, cf	1	1	1	1	0	0
Hoyne, lf	4	0	0	2	0	1
Stovall, 1b	4	0	1	9	1	0
Laporte, 1b	0	0	0	1	0	0
Pratt, rf	4	0	0	1	0	0
Hallman, 2b	4	0	0	2	3	0
Wallace, ss	4	1	1	1	3	0
Stephens, c	3	0	0	4	0	0
Kelly, p	0	0	0	0	0	0
Nelson, p	0	0	0	0	0	0
Compton, x	1	0	0	0	0	0
Totals	31	1	3	21	7	1

x—Batted for Hallman in ninth.

PHILADELPHIA.

	A.B.	R.	B.H.	P.O.	A.	E.
Lord, rf	3	1	1	3	0	0
Oldring, cf	3	1	1	3	0	0
Collins, 2b	4	1	2	1	4	0
Baker, 3b	4	0	1	1	2	0
Strunk, lf	4	0	1	2	0	0
McInnes, 1b	3	0	1	11	0	0
Barry, ss	4	0	0	1	4	0
Lapp, c	4	0	0	5	0	0
Bender, p	0	0	0	1	0	0
Totals	33	3	7	27	10	0

SCORE BY INNINGS.

	1	2	3	4	5	6	7	8	9
Philadelphia	0	1	0	1	0	0	2	0	x—4
St. Louis	0	0	0	0	0	1	0	0	0—1

SUMMARY.

Two-base hits—Stovall, Oldring. Three-base hit—Pratt. Sacrifice hit—McInnes, Strunk, 2; Hogan. Double plays—Wallace, Stephens and Stovall, Barry, Collins and McInnes, 2; Collins, Bender and Lapp. Stolen bases—Collins. Hit by pitcher—By Kelly, 1. Bases on balls—Off Kelly, 2; off Bender, 1. Struck out—By Bender, 4; by Nelson, 2; by Kelly, 1. Hits—Off Kelly, 5 in 7 innings; off Nelson, 2 in 2. Left on bases—St. Louis, 3; Philadelphia, 6. Time of game—1h. 45m. Umpires—Dineen and Perrine.

RACQUETERS OF NORTH-WEST MAY COME HERE.

The Mt. Washington lawn tennis association is planning to bring the best racquet wielders of Seattle, Vancouver, Victoria, Portland, San Francisco and this city together in a tournament, in this city, in November.

G. W. Quin, of the association, has written to Capt. Faulkes, of Vancouver, asking what he can do toward getting together the best players in the Northwest to participate in the proposed tourney. Faulkes is one of the crack British Columbia players. "Bernie" Schwengers is a Canuck whom Quin wants to get for the tournament. Joe Tyler, of Spokane, also is among the men whom Quin has in mind and within the next ten days he expects to hear from Faulkes as to the northerners' attitude toward the proposed meeting.

In the Northwest are players who could make things interesting, to say the least, for any of the local players. Tennis in that part of the country is better organized than here. There are many sectional clubs and inter-city tourneys are frequently held.

RITCHIE IS DISGUSTED.

NEW YORK, June 6.—[Special Dispatch to The Times by Federal (Wireless) Line.] Willie Ritchie, the California lightweight, is going back to San Francisco in a few days. Willie says he is disgusted with the way in which Leach Cross has been dodging a match with him, despite the fact that he is willing to give him the better of the terms. Ritchie says he has been offered a match with Ad Wolgast in San Francisco after the champion's fight with Joe Rivers on July 4, and he might as well accept it.

STANDING OF THE CLUBS

PACIFIC COAST LEAGUE.

	Played.	Won.	Lost.	P.c.
Oakland	61	35	26	.622
Vernon	59	34	25	.576
Los Angeles	60	32	28	.533
Sacramento	57	24	33	.421
San Francisco	60	25	35	.417
Portland	53	21	32	.396

NATIONAL LEAGUE.

	Played.	Won.	Lost.	P.c.
New York	52	31	7	.816
Cincinnati	43	28	15	.651
Chicago	39	21	18	.538
Pittsburgh	39	20	18	.526
St. Louis	45	21	24	.467
Philadelphia	44	21	24	.477
Brooklyn	37	13	24	.351
Boston	43	13	29	.310

AMERICAN LEAGUE.

	Played.	Won.	Lost.	P.c.
Chicago	45	29	16	.677
Boston	43	27	16	.628
Washington	44	23	21	.523
Cleveland	45	22	23	.511
Detroit	45	21	24	.467
Philadelphia	38	19	19	.500
New York	39	13	26	.333
St. Louis	43	13	30	.302

NORTHWESTERN LEAGUE.

At Vancouver—Portland, 4; Vancouver, 5.

At Seattle—Spokane, 16; Victoria, 6.

At Tacoma—Seattle, 4; Tacoma, 8.

WESTERN LEAGUE.

At St. Joseph—Topeka, 3; St. Joseph, 5.

At Wichita—Omaha, 15; Wichita, 3.

ASSOCIATION GAMES.

At Indianapolis—Indianapolis, 0; Kansas City, 5.

At Columbus—Columbus, 6; St. Paul, 7.

At Louisville—Louisville, 1; Minneapolis, 12.

At Toledo—Toledo, 3; Milwaukee, 2.

JEFF CONSIDERS OFFER TO FIGHT PALZER IN FRISCO.

BY DE WITT VAN COURT.

"DO you want to make $50,000," said a prominent fight promoter to Jim Jeffries yesterday afternoon down on Spring street. "Sure," said Jeff; "but what do you want me to do to make it, and how?"

"I will give you $50,000 to fight Al Palzer on Labor Day in San Francisco," said the promoter. And it was on the level. I was present at the time and asked him if he meant it, and he said yes. I happen to know him well enough to know that his word is good.

Jim thought a minute and said: "The time is not long enough for me to get right. I might think it over, but I am done with the game."

There was a private conversation after this talk between Jim and the man who made the offer.

If Jim Jeffries has any serious thoughts of coming back into the fighting game, this boy Palzer would be just the right man to try himself out on. Take this for what it is worth, but it is on the level. We will have to wait for an answer from Jim.

All One Way.

ANGELS FIND EASY PICKING.

Higginbotham and Girot Are Punched Hard.

All Pitchers Look Alike to Dillon's Team.

Tozer Wins Game and Then Gives Flater a Chance.

[By Federal (Wireless) Line to The Times.]

PORTLAND, June 6.—[Special Dispatch.] Los Angeles simply played rings around Portland today and won as they pleased, 13 to 5. The five runs by the Beavers were a gift, all coming after the Angels had sewed the burlesque march up 13 to 0 in the seventh. Three Portland pitchers were handled without gloves and treated unmercifully.

Higginbotham was the first victim. He worried through the first, although allowing two hits. In the second two hits made one run but the crash came in the third, followed by an equally disastrous affair in the fourth, in each of which the Angels made five scores.

Howard opened the third with a double and scored on Heitmuller's double with two out. Higginbotham was derricked and Girot, a southpaw, sent in. All Girot did was to walk three men in a row and force in Heitmuller. He was then yanked and Gregg sent in. Boles hit one to Krueger, which the Beaver fielder made a hard try for but juggled and dropped, three more runs scoring.

Howard got a life at the start of the fourth on Butler's error. Daly's single and Heitmuller's home run over the left field fence counted for three more runs. Then Dillon doubled and scored on Metzger's single. Lober then hit and Metzger was caught at the plate, but Lober scored soon after on a mixup from a double steal. Gregg stuck it out, but the Angels made two more runs off him and kept hitting the ball freely all through.

Tozer, on the other hand, was pitching fine ball and in his five innings, allowed only three scattered hits. He retired in the sixth and Flater went in. Some hard hitting and joke fielding brought in five runs for the Beavers, two each in the seventh and eighth and one in the ninth. More than half the fans left before the game was two-thirds played. The score:

LOS ANGELES.

	A.B.	R.	B.H.	P.O.	A.	E.
Howard, 2b	6	4	1	1	2	1
Berger, ss	5	0	1	2	4	0
Daly, cf	5	1	2	4	0	0
Heitmuller, rf	5	2	2	2	0	0
Dillon, 1b	4	2	2	10	1	0
Metzger, 3b	4	1	1	1	3	0
Lober, lf	4	1	1	0	0	0
Boles, c	4	0	1	7	0	0
Gregg, p	3	0	0	1	3	0
Brooks, c	0	0	0	1	0	0
Flater, p	2	0	0	0	1	0
Totals	41	13	11	27	14	1

PORTLAND.

	A.B.	R.	B.H.	P.O.	A.	E.
Chadbourne, lf	5	0	1	1	0	0
Bancroft, 3b	4	0	0	0	2	0
Hodges, 2b	4	0	0	0	2	0
Krueger, cf	5	1	1	1	1	0
Mahoney, rf	5	1	2	1	0	0
Rapps, 1b	4	0	0	11	0	0
Butler, ss	3	1	2	1	4	1
Fisher, c	4	1	1	4	1	0
Higginbotham, p	1	0	0	0	0	0
Girot, p	0	0	0	0	0	0
Gregg, p	3	0	1	0	1	0
Lindsay, x	1	0	0	0	0	0
Totals	41	4	8	27	14	2

x—Batted for Bancroft in ninth.

SCORE BY INNINGS.

	1	2	3	4	5	6	7	8	9
Los Angeles	0	0	0	5	0	0	5	3	0—13
Base hits	1	2	2	2	1	0	2	1	0—11
Portland	0	0	0	0	0	0	0	2	2—4
Base hits	0	0	1	1	0	0	1	2	3—8

SUMMARY.

Struck out—By Gregg, 3; by Tozer, 1. Bases on balls—Off Girot, 3; off Gregg, 2; off Tozer, 1. Two-base hits—Dillon, 2; Howard, Boles, Chadbourne, Flater, Krueger, Mahoney, 2; Heitmuller, Gregg. Home run—Heitmuller. Double plays—Butler to Rodgers to Rapps. Sacrifice hit—Berger. Stolen bases—Howard, 3; Daley, Boles, Berger, Lober. Credit victory to Tozer; charge defeat to Higginbotham. Innings pitched—By Higginbotham, 2 2-3; by Girot, 1-3; by Gregg, 4 1-3; by Tozer, 5. Base hits—Off Higginbotham, 4; runs, 3; off Gregg, 11; runs, 10; off Tozer, 3; runs, none. Time of game—1h. 55m. Umpires—Finney and Wheeler.

ALL ONE WAY. OAKS WIN EASILY.

[BY A. P. NIGHT WIRE TO THE TIMES.]

OAKLAND, June 6.—It took two hours and twenty-five minutes this afternoon for Oakland to pile up thirteen runs to Sacramento's seven.

The game was a funeral procession. Eight of Oakland's thirteen runs were made in the first two innings. Sacramento came within one of tieing in the seventh and then Oakland drew away again. Both sides hit freely and Oakland used four pitchers. The score:

SACRAMENTO.

	A.B.	R.	B.H.	S.B.	P.O.	A.	E.
Shinn, ss	6	0	0	0	1	2	0
Van Buren, rf	3	2	2	0	1	0	1
O'Rourke, 2b	2	1	2	0	0	0	1
Swain, cf	3	0	0	0	1	0	0
Williams, 1b	4	0	1	0	9	0	1
Lewis, lf	4	0	1	0	1	1	1
Sheehan, 3b	3	0	1	0	0	3	0
Cheek, c	3	0	1	0	3	2	0
Fitzgerald, p	0	0	0	0	0	0	0
Irelan, ss	4	2	2	1	0	1	0
Gilligan, p	4	1	1	0	0	1	1
Price, c	1	1	1	0	1	0	0
Totals	34	7	11	0	24	9	5

OAKLAND.

	A.B.	R.	B.H.	S.B.	P.O.	A.	E.
Leard, 2b	4	2	1	0	2	3	0
Hoffman, lf	4	2	2	0	1	0	0
Coy, rf	5	4	4	0	5	1	0
Patterson, 3b	4	2	2	0	1	2	0
Hetling, 3b	1	1	1	0	1	1	0
Cook, ss	5	0	0	0	2	4	1
Fliedmann, 1b	5	0	0	0	11	0	1
Mitze, c	4	0	0	0	7	2	0
Parkin, p	2	1	1	0	0	1	0
Martinoni, p	0	0	0	0	0	0	0
Pope, p	0	0	0	0	0	0	0
Zacher, x	1	0	0	0	0	0	0
Gregory, p	1	0	0	0	0	1	0
Totals	40	13	11	1	27	17	2

x—Batted for Pope in sixth.

SCORE BY INNINGS.

	1	2	3	4	5	6	7	8	9
Sacramento	0	2	0	3	0	2	0	0	0—7
Base hits	0	1	2	3	0	4	1	0	0—11
Oakland	5	0	0	0	0	2	3	x	3—13
Base hits	4	4	0	0	0	0	4	x	2—13

SUMMARY.

Eight runs, 7 hits off Fitzgerald in 2 innings; 5 runs, 4 hits off Parkin in 4 innings; 2 runs, 4 hits off Martinoni in 1 2-3 innings; no hits, no runs off Pope in 2-3 inning.

Home runs—Van Buren, Coy.
Three-base hit—Cook.
Two-base hit—Mitze.
Sacrifice hit—Van Buren.
Bases on balls—Off Fitzgerald, 2; off Parkin, 4; off Pope, 1; off Gregory, 2.
Struck out—By Fitzgerald, 1; by Gilligan, 10; by Gregory, 1.
Double plays—Cook to Leard to Fliedmann. Coy to Mitze.
Passed balls—Price, 2.
Wild pitch—Gilligan.
Credit victory to Parkin; charge defeat to Fitzgerald.
Time of game—2h. 25m.
Umpires—Hildebrand and Casey.

Franz Hosp,
Who was hurt yesterday by a pitched ball and will probably be out for several weeks.

TWO INJURED.

(Continued from First Page.)

in the first inning that he was in bad, but the Seals had to make about a million runs off Carson in the second before he got hep to the fact that he should have stayed at home, and knocked the chickens out of the garden instead of trying to pitch at the Seals.

About all that he flung at them in that second they slapped back at him a mile a minute, and some of the fielders ran about seven miles trying to head off those swats. Nothing but Dolly Gray saved him from being pulverized.

After Toner had had enough before the first inning was ended, McCorry was sent in to relieve him, and this bird lingered on half way through the fourth, when the Tigers proceeded to put a crimp in him. Miller finished the game much against his will, and the Tigers made three more off him.

The Seals gave early symptoms of winning, for they started out in the first with a run. McIver grounded to Litschi, who fumbled the ball. Then Mohler sacrificed and Mundorff bunted one to Carson, who threw wildly to first, all the runners being safe. Raftery hit a fly to right that Bayless muffed after a run, but picktd the ball up in time to force Mundorff at second, McIver scoring on the play.

CARSON TROUNCED.

Carson began the second by farming Corhan and then walked Jackson. Berry tripled over first and McCorry dropped a Texas leaguer over short. McIver singled and stole second and Mohler doubled to the score board. Four easy runs were in by this time and Carson was thrown on the bench, Gray being sent in. He got Mundorff out at first, but Raftery popped a Texas leaguer over short that scored Mohler with the fifth run.

It was an awful handicap for the Tigers but Hap Hogan got out on the coaching line and after much effort managed to get something started in the fourth. With two out, McCorry walked Litschi and then Burrell, Brown, Gray and Carlisle singled in succession, scoring three runs.

After Carlisle's swat McCorry was thrown on the bench by Reidy and Miller was put in to pitch. He flung good ball until the seventh and then there was another blow up.

Gray's fly to center was muffed by Raftery and Dolly got to second. Carlisle walked and Kane singled, scoring Gray. Hogan went to bat for Hosp, whose finger was mashed by a ball he attempted to bunt and in trying to sacrifice Carlisle to third Hap fanned and Carlisle was thrown out at the third bag. Kane got to second on this and scored on Brashear's swat to center. Brash ran to second on the throw-in and scored a moment later when Bayless hit to right.

This was all, for the collection put the Tigers two runs to the good. The best the Seals could do was to get another in their half of the ninth on Raftery's double to left. McArdle's sacrifice and Corhan's hit past third base.

It was far from being a fancy fielding game. Mohler made a fine catch of Burrell's liner toward right in the sixth and Jackson showed his class with a beautiful running catch of Hosp's foul back of third base in the third.

Guess there were some other good plays, but baseball fans forgot these in thinking of the accidents that happened to Hosp and McIver. Nice ball players these, and the teams will certainly miss their services for the next week or ten days.

The score:

VERNON.

	A.B.	R.	B.H.	S.B.	P.O.	A.	E.
Carlisle, lf	3	1	1	0	1	0	0
Kane, cf	3	1	1	0	2	0	0
Hosp, 1b	1	0	1	0	9	0	0
Brashear, 2b	4	1	2	0	0	3	0
Bayless, rf	4	0	1	0	0	0	0
Litschi, ss	4	0	1	0	0	1	0
Burrell, 3b	4	1	1	0	0	1	0
Brown, c	3	1	1	0	3	4	0
Sullivan, 1b	4	0	1	0	9	0	0
Carson, p	0	0	0	0	0	1	0
Gray, p	2	1	1	0	1	1	0
Hogan, x	1	0	0	0	0	0	0
Totals	33	6	10	0	27	15	0

SAN FRANCISCO.

	A.B.	R.	B.H.	S.B.	P.O.	A.	E.
McIver, lf	3	2	1	1	2	0	0
Mohler, 2b	4	1	1	1	1	1	0
Mundorff, rf	3	0	0	0	1	0	0
Raftery, cf	4	1	2	0	2	0	1
McArdle, ss	3	0	0	0	1	2	0
Corhan, 3b	4	0	1	0	2	2	0
Jackson, 1b	3	1	1	0	10	0	0
Berry, c	3	1	1	0	5	1	0
Schmidt, xxxx	1	0	0	0	0	0	0
Toner, p	0	0	0	0	0	0	0
McCorry, p	3	1	2	0	0	0	0
Miller, p	1	0	0	0	0	2	0
Hartley, xxx	1	0	0	0	0	0	0
Powell, xx	1	0	0	0	0	0	1
Totals	33	7	9	2	24	10	1

x—Hogan batted for Hosp in seventh.
xx—Powell batted for Berry in ninth.
xxx—Hartley batted for Miller in ninth.
xxxx—Schmidt batted for McIver in ninth.

SCORE BY INNINGS.

	1	2	3	4	5	6	7	8	9
Vernon	0	0	0	0	0	0	0	6	x—6
Base hits	1	0	0	4	1	0	3	0	x—10
San Francisco	1	5	0	0	0	0	0	1	0—7
Base hits	0	5	1	0	0	1	0	2	1—9

SUMMARY.

Hits made—Off McCorry, 4 and 2 runs in 8 1-3 innings; off Carson, 4 and 4 runs in 11-3 innings; off Toner, 2 and 2 runs in 1-3 inning.
Three-base hit—Berry.
Two-base hits—Mohler, Raftery.
Sacrifice hits—Mohler, Mundorff, McArdle, Gray.
Bases on balls—Off Carson, 3; off Toner, 1; off Gray, 1; off McCorry, 1; off Miller, 2.
Struck out—By Carson, 1; by McCorry, 3; by Gray, 1; by Miller, 2.
Double plays—Mhler to Mohler to Jackson. Miller to Berry to Corhan.
Passed ball—Berry.
Time of game—2h. 20m.
Umpires—McCarthy and McGreevy.

WATER POLO TONIGHT.

The Los Angeles High School water polo team will hook up with the Bimini baths boys, at Bimini baths, tonight. High School line up: Cliff Bowes, sprint; Alfred Maguire, forward; Lester Fowler, forward; Fred Davies, guard; Wayne Fisher, guard; Bob Howard, goal tender.

The House of Biehl

Importing Tailors

For Friday and Saturday

$30 Summer Suit Special $30

We never start anything that we can't finish.

When we tell you that we give the biggest values ever, in genuine House of Biehl Advanced Tailoring, we are prepared to make good. This sale is IT.

We've laid out our especially attractive line of summer woolens for this sale. Drop in and see them. They're up-to-date and just your style.

516 South Broadway

BOXING CHATTER.

BY OWEN R. BIRD.

His Majesty The Public, will have a chance to see the lightweight "Kink" Ad Wolgast in action next Sunday afternoon at Jack Doyle's Vernon boxing factory. The little title holder will arrive in the city this afternoon on the Los Angeles Limited according to the telegram received last night from Ad by the fur thier says that they will get down to business at once and waste no time with any extra frills about town.

This opportunity, at Vernon Sunday, will give the fans a rare chance to get a line on the coming battle, and to see what "Der Champ" can do after being back in the fight brush of the East, messing with the freak match makers and their wild-cat offers.

In the past Ad has taken about two weeks at the most to get into condition for a fight, but now he expects to hit it up for the hills at once and get into active work right off the bat, which all goes to show that he knows Rivers is a tough nut and in the present case cannot afford to take any chances.

Joe Rivers is going to have a great bunch of sparring partners for the coming battle, ranging all the way from clever Len Lauder to iron man Kid Dalton, the famous Italian Joe Grim, and with that $250 bull dog for a running mate on the road, Joe looks pretty well fixed for the coming battle.

The Chico-Webster battle for the semi-wind up on the Fourth of July, is hinging on two hours. Manager Joe Levy says that he will not send Chico into the ring with Webster, unless Danny makes 116 pounds at 12 o'clock, while Bob Lags is holding out for the same weight at ten in the morning. Nothing as yet has been said about the money end of the deal, but Levy said yesterday that Chico was going to get as much for his end as Danny, or there would be no fight.

Levy has been taking great care of young Chico and says he has another Joe Rivers in the little Mexican hantam and will be shooting up into the big smokes within the next ten months a la Rivers.

To do this, Chico will have to walk over the dead body of Danny Webster, if Danny's line of talk at the present time can be taken as any criterion, as the come back bantam is wild to show that he is again the little whirlwind of old.

The fussing will likely result in the boys making the weight at 11 a.m., as both are cersay to be at the other's throat. Chico said yesterday at Doyle's that he would make any old weight to get the match and that he was going to have a long session with Levy to talk the little Napoleon of the fight game into giving him this chance. However, Chico don't have to hurry, he is young and has the world before him and it pays to get started right, and if he don't believe this, let him take a look at Joe Rivers.

The Chico-Webster battle would make a corking semi-wind-up for the big go on the Fourth, as it would bring out the next challenger for the champion, Johnny Coulon, and this latter party has stated that he will be on the Coast, ready to meet the contenders during September. When here last, Coulon marked Chico as a comer in this class and said that he expected to meet him in the ring some time soon, it being a hard matter to keep a boy of his ability back for any great length of time.

Joe Rivers put in a light day's work yesterday at Venice and after it was all over, seemed to be in great shape for the coming campaign. Levy says that he will let Joe go along easy till about the fifteenth of this month and then it will be grind, night and day, until the day of battle dawns.

Joe has not lost any of his speed and looks even better than before, with his extra weight, which all goes to show that he will make a great fight in the new division. At the present time, he is weighing about 134 or 135 pounds and as soon as the hard work starts, will cut this to about 131 and it will be at this weight he will enter the ring, in all probability.

Sunday afternoon, at Shaw's gymnasium, Venice, Rivers will put on a full training card for the benefit of the fans and all his friends are invited down to get a line on the contender, as he will start for the biet.

Ed Brown, manager of Bob Finnigan, the 170-pound hope who stopped Young O'Hara last week at Arcadia in two rounds, is out with a sweeping challenge to meet any and all hopes here, and particularly Mr. Fegan, and further states that there will be 500 joy producers put up on the Finnigan side, if that will be any inducement at all. Mr. Fegan is urged to write and let us see what will happen.

Automobiles and motor accessories form a part of the display aboard the ship fitted out in New York City by the American Manufacturers' Export Association for a tour of South American ports.

Giant of Giants.

"I'D LIKE TO DO AWAY WITH SIGNALS"—M'GRAW.

WHAT follows is part of an interview with J. J. McGraw, manager of the New York Giants, in the New York Telegraph:

"Does inside baseball injure a batter's average and spoil his chances of leading the league in batting?"

"Yes, it most certainly does. We have batters on our team that are hitting around .350 who might be well up in the three hundred class were it not for the prescribed effort required of them almost every time they go to bat."

"Does the method of hitting to right field when first base is occupied, so that the preceding base runner may have a chance to advance two bases, materially interfere with the player's batting chances?"

"Certainly it does. All the opposing club's defensive attention is drawn in that direction, sometimes to such a marked degree that our batter, carrying such instructions with him to the plate, will swing for left field instead. Many home runs have resulted from that unexpected shift."

"You use a lot of signals, don't you?"

"Well, I should say we do. Without doubt more than any other club now playing professional ball."

"Why is this? Do you believe in them so much more than other managers?"

"No, that's not it at all. I'd like to do away with signals entirely, but that would be impossible in a team that embraces so many young players. With the old experienced players they are hardly necessary. If they happen not to know just what to do in certain situations a look or a wave of the hand will put them wise. But with the youngsters it is different. They cannot be expected to carry all the fine points of action in their inexperienced heads. When the famous old Baltimore club was in the field with all its reg

Mr. Wad Starts Out on a Vacation Again---But He Heard Some Awful News!

COUNTRY CLUB GOSSIP.

BY ALMA WHITAKER.

The best thing to being Macbeth is to be Fredericksson these days, for they positively are all the limelight at the Los Angeles Country Club this week. They meet in the finals of the club championship next Saturday and you can't collide with a solitary member of that club without being asked who you think is going to win.

Both players are at the top of their form just now—76's being an every occurrence with either of them, and they are very evenly matched, he both play plus 4 in the club and handicap in the Western Golf Association, yet both their temperaments and their style of play are diametrically opposite. Both are past champions and both have a large following of backers.

Matches of the 36 holes will be played on Saturday afternoon and also eighteen the next morning, when one can confidently expect a large and enthusiastic gallery.

In the spring handicap, also, several matches will be played off on Monday, those between Dunlap and Cook and Ginn and Coffin completed in the third round.

Mrs. C. P. McFarlane's intimate little luncheon party was an interesting society item on Wednesday, one of those small recherche affairs so dear to the heart of the discriminating hostess. A charmingly decorated table, soft music during luncheon, and on the shady porch afterwards, a few of Southern musical voices, radiating amiability.

Mr. R. P. Sherman will be entertaining at this club on the 14th also, on Wednesday evening there are to be several golf dinner parties, prior to dancing.

At Annandale Country Club.

Wednesday and Thursday saw quite an unusual number of golfers playing private matches—really enough of them in the comfortable clubhouse that no recording press was present upon them. Mrs. J. V. Eliott back from the North and hastened to renew her old haunts.

Several luncheon and dinner parties were given, one at which Mr. and Mrs. C. K. Alley were hosts being most enjoyable. Among the guests were Mr. and Mrs. Barnes.

At another table, Mr. and Mrs. Joy Morse were entertaining a small party, and R. H. Gibson presided over a bridge quartette.

Tonight the clubhouse will see its usual transformation again, another large dance to several hundred guests being given by E. W. Davies on behalf of his son.

On Saturday afternoon Mrs. Mila A. Scott's bridge luncheon to some hundred guests will be the center of interest.

At Redlands Country Club.

Redlands, San Gabriel has not been behind of the Western Golfers' Association, but this omission will now be remedied. With Woodcocks and Cole Jones and Tatum in their ranks Redlands should certainly be well represented.

Their club championship will start June 14—a thirty-six-hole qualifying round to last all day. In preparation therefore there has been some hard practicing and several men are coming up in good colors.

Besides the well-known trio, that clever young actor, Percy Bronson has been doing things lately and should certainly qualify in the first flight. Then there is L. W. Farmer whose good days are really quite good, and A. Coon, who won his flight in the invitation tournament. Frank Cole has been off his game for several weeks, but is now happily returning to form and J. B. Elliott, that golf enthusiast, has been putting up most commendable game of late.

JOHN L. IS ILL, FRIENDS ALARMED.

By Federal (Wireless) Line to The Times.

ABINGTON (Mass.) June 6. [Special Dispatch.] John L. Sullivan, the former champion heavyweight prize fighter, who some time ago decided to live a simple life, and settled down on his farm here, is ill, and friends declare that his condition is critical. A few days ago Sullivan, who is a member of the committee which has been arranging for the hundredth celebration of the town, contracted a cold at a meeting of the committee. During his sickness John L. was cared by a friend who lives at the house that he will take part in the celebration next week or die in the attempt.

THOMAS SHOWS CLASS.

(Continued from First Page.)

him stay in the training quarters. Owen feels the loss of his good right thumb sorely.

"Hi want you to kill this blooming 'Ebrew 'Arry for me," said Moran. "That White family is a bad bunch, first Hi crack by knuckle on his bloody bone 'ead and then he butts me in me 'ye and opens up a yard or two of good old English skin. Hi say you gotta get 'im."

With this parting shot he was pulled off of the scene of action. Johnson is a great believer in harmony in regard to environment. Thomas is a great little fellow, good natured all the way and never gets the smile rubbed off his face, until he starts hitting his opponent, then he gets savage in an instant, but with the call of time the old grin comes back at once.

MANAGERS CLASH.

There was another clash of managers yesterday morning at headquarters, when Fred Gilmore and Johnson crossed bats over the agreement of when and how Moran and White were to get together. McCarey settled it by getting Johnson to make a statement that Moran would not meet anybody till he had met White on July 20, providing White beats Thomas, of course, and it was left at that, so Jack White is a lucky boy having two fights so close together and where the chance is excellent for two very good houses.

White put in a great "last day" at Venice yesterday and wound up his training campaign for the coming struggle, with three fast rounds with both Monroe and Dalton, and after the six spasms, looked fit to conquer a new kingdom in the land of Nod, where he says he will send Harry Saturday after the 13th round.

Jack is boxing faster than ever before in his life and is in the best condition of his career and for this reason, the coming battle will be well worth going out of the way to see. Both boys are clever, White is a known puncher of great ability, Thomas has a fine record and his work points to real class and his style is enough different from that of Jack White, to make the battle a thrilling sight from gong to bell.

Petticoats at the Wheel.

WOMEN MEMBERS OF YACHT CLUBS.

LARCHMONT HAS LOWERED BARS AGAINST SAILORESS.

The Example of This Famous Organization Will Probably Be Followed by Others Throughout the Country—Some of the Finest Craft Are Owned by Women.

NEW YORK, June 2.—With the recent announcement of the Larchmont Yacht Club of its decision to admit women as "flag members" of the organization, the lowering of the bars against women in the yachting organizations of the country is expected to follow speedily.

The pioneer in this regard was the New York Yacht Club and most of the American women who own pleasure craft will be found enrolled upon its roster. The major clubs along the New England coast, notably the Eastern of Marblehead, and the Boston Yacht Club, have ceased to discriminate for some years against the other sex. Associated membership is extended to women by the Seawanhaka-Corinthian Yacht Club of Oyster Bay, L. I.

Naturally, the number of women commanders is not to be compared with the number of suffragists. There are scarcely twenty enrolled in all the clubs. The prominence of their names, however, entitles them to individual mention.

Fourteen "flag members" belong to the New York Yacht Club. Mrs. Lucy C. Carnegie, who was elected on May 17, 1894, is the first, and she has the honor of being the first woman to be elected to any of the yatching organizations. Mrs. Carnegie owns the steam yacht Skibo, and its hailing port is Dungeness, Fla.

THE N.Y.Y.C.'S FOURTEEN.

Mrs. Robert Goelet, the owner of the steam yacht Nahma, is the second of the N.Y.Y.C. flag members. She was elected on August 3, 1899. The Nahma of late years has been cruising in foreign waters, and at this time is being refitted on the Clyde for a Mediterranean cruise.

Miss Atala W. Thayer of New York, follows, and was elected on February 12, 1903. She owns the steam yacht Zoraya, which is in commission every season and seen on Long Island Sound and in eastern waters.

Mrs. Charles L. F. Robinson, the fourth on the N.Y.Y.C. list, owns the old schooner Dauntless, the glorious old Dauntless, full of racing honors, but retired long ago. The schooner is moored in the Connecticut River, near Hartford.

Mrs. Alexander Pendleton, the owner of the steam yacht Vega, hailing from Fisher's Island, came next. During the season this vessel is familiar to all cruising yachtsmen about New London, Newport and further to the eastward. Occasionally the Vega visits the western end of Long Island Sound. Mrs. Pendleton was elected on June 18, 1906.

Mrs. Theodore D. Buhl, next in order on the list, is a western yachting woman. She owns the steam yacht Anona, whose home port is Detroit. The Anona is in commission every season and cruises on the lakes. Mrs. Buhl was elected June 27, 1907.

"BRUNHILDE'S" YACHT.

Mrs. Robert C. Black, the owner of the steam yacht Repose II, hailing from Pelham Manor, N. Y., is the seventh on the list. Mrs. Black's yacht is in commission early in the season and is always to be found in the squadron during the August cruises, and the entertainments on board are numerous and pleasant. She was elected May 21, 1908.

Mrs. Horace N. Slater of Boston owns the steam yacht Bellemere, and is next on the list. Her election took place on December 17, 1908.

Mrs. John Stewart Kennedy of New York follows. She is the owner of the steam yacht Cherokee, which is well known in home waters. Mrs. Kennedy was made a flag member on January 20, 1910.

Miss Helen Woodruff Smith, the owner of the auxiliary schooner yacht Viking, was elected March 24, 1910, and is the tenth on the list. The Viking's home port is Stamford, Ct.

Mrs. John Nicholas Brown of New port, R. I., follows. She is the owner of the twin-screw power yacht Akabohdi, which is well-known in eastern waters. Mrs. Brown became a flag member June 23, 1910.

Mrs. Mary W. Harriman of New York is the owner of the steam yach Sultana. She was elected on Octobe 6, 1910. The Sultana was in commission last season and present a many of the N.Y.Y.C. regattas and was on the club cruise.

Mrs. Henry C. Tinker of New York the next one on the list, owns the pow er yacht Mahany. Her election was on March 23, 1911.

Mrs. Juliana A. Ferguson of Hale site, L. I., was elected on June 23 1911. She owns the power yacht Osiris and Mermaid.

AMONG OTHERS.

The privileges of flag membership in the N.Y.Y.C. are the right to fly the club burgee, to have private signal registered with the secretary, to enter yachts in club races and the use of club stations and floats. The flag membership continues only during the period of yacht ownership.

Turning to the Eastern Yacht Club book, there are found the names of Mrs. C. A. Wheelwright of Boston, who owns the auxiliary schooner Heeper; Miss E. G. Loring of Beverly, who owns in part the sloop Ladrone, and Mrs. Horatio N. Slater, the owner of the steam yacht Bellemere. The E.Y.C. privileges for flag members are the same as those of the N.Y.Y.C. with the addition that the clubhouse at Marblehead may be used by them "as prescribed for ladies."

The board of trustees of the Seawanhaka-Corinthian Yacht Club ha the power of inviting "any lady owning or chartering a yacht to become an associate member for the current year." The S.C.Y.C.'s year book gives the names of Mrs. Jefferson Coddington and Miss A. W. Thayer as "associate members" during 1911.

The Boston Yacht Club book of th year does not contain the names o any flag members.

Condition and Form.

HORINE TELLS HOW HE TRAINS FOR HIGH JUMP.

[BY FEDERAL (WIRELESS) LINE TO THE TIMES.]

NEW YORK BUREAU OF THE TIMES, June 6.—[Special Dispatch.] George Horine, the great California jumper, has not only captured the eastern athletic world by his marvelous performances, but by his absolute lack of ego. Speaking at Travers Island today Horine said:

"I have been much impressed with the performances of the eastern high jumpers. To begin with, they all have great natural spring, but I notice that nearly all go over the bar with the body much higher than the feet. My experience in jumping has convinced me that the most effective way to jump is to go over the bar with feet higher than any part of the body. I have adopted this style through long experience, and I think my success has been due largely to following this method.

"There are two essentials in the makeup of a great jumper. One is the spring, and the other is the form with which the bar is cleared. Adams, Grumpels and Anderson all have more natural spring than myself, but I believe my form more effective. If the natural spring and the most effective form could be combined in one man, we would have a truly wonderful jumper."

Horine was asked to tell something about his training system. It proved simplicity itself. The chief feature of it is "care to avoid too much practice."

"When I start training," said the champion, "I do a little exercise of all kinds.

"I run a little, hurdle a little, put the shot a little, and for three weeks I do no high jumping whatever.

Then I cut out everything but the high jump, and begin taking a half dozen low jumps every evening.

Then once a week I try for a high jump.

If I find anything is wrong, I get some one to watch me, and tell me what is the matter, if they can. They can tell better than I whether there is anything wrong with the lift, or the throw up, while I can watch my footprints to catch defects in the take off, and landing.

"I do the best I can to get in perfect form, and then I forget style and look out for my condition. That is what I believe every jumper should do. Style should be as near perfect as possible before entering competition at all. Another important thing is the neccessity of being thoroughly warmed up before competing, and if one feels the cold the legs should be kept covered with oil before starting.

"I am not a food faddist, but I am careful about what I eat. During training I never eat pastry but most anything else that appeals to me. I think lamb chops are the best meat. Veal is bad. Beef in various forms is good, and so are soft boiled eggs. I n--- smoke nor drink, and am careful to get eight or nine hours sleep every night."

Eve of Ocean Race.

FETES FOR YACHTSMEN; PAINT FOR THE BOATS.

SOCIAL functions continue to dominate the plans for entertaining the visiting yachtsmen. No affair could have been more unique or enjoyable than the reception and dance given the officers and crews of the yachts Hawaii and Nattoss. The reception was given by Mrs. Rudecinda de Dodson and her daughter, Mrs. Florence Schonemann, at the beautiful Elks Clubhouse at San Pedro Tuesday night. The rooms were beautifully decorated in the dark yellow colors and flags of the Hawaiian Islands. Music was furnished by the Royal Hawaiian Kakalhau Orchestra. All the guests were gaily bedecked with leis, which were forwarded from Honolulu especially for the occasion. Capt. Stroud and his crew from the Hawaii wore their dress uniforms, which made a very pretty setting.

Although "Aloha Oe" was sung at the last, it will not be long before Mrs. Rudecinda de Dodson, together with her son, Carlos, and daughter, Mrs. Florence Schonemann, will join the Hawaii boys in Honolulu. Mrs. Dodson has bought a beautiful plot of ground at Waukiki Beach, and will build a large Spanish home upon it. They will leave for Honolulu about the first of September.

Wednesday was Elks Day aboard the Hawaii, and about two hundred members of the San Pedro lodge were royally entertained by Capt. Stroud.

Miss Genevieve and Miss Sweet will entertain the yachtsmen at the home of Miss Lux Friday night.

The banquet to the visiting yachtsmen will be given at the South Coast Yacht Clubhouse Monday evening at 7:30 p.m. This is the evening before the start of the trans-Pacific race. The members and friends of the club will be accommodated with special cars, which will leave the Pacific Electric Depot at 6:30 p.m.

GRIFFITH ONCE MADE TY COBB FAN FOUR TIMES.

Almost every pitcher has some star batsman's goat, and in the natural course of events this situation frequently reverses itself. One would marvel, perhaps, to hear of a slabman who had fanned the mighty Cobb four consecutive times in a single game. In fact, the performance would give visions of some herculean monstrosity whose mighty arm produced such terrific speed that it was worth a catcher's life to stand behind the bat. It must have been some superhuman being that accomplished this, you will say, but not so. It was a little pitcher; yes, one of the smallest men who ever wore a major league uniform, and it was none other than Clark Griffith.

That diminutive twirler of a few years back, who is in charge of Washington this season, has this record. It happened in Detroit in the season of 1905. Cobb had set the fans of Detroit on edge by his wonderful hitting and speed. All pitchers seemed to be mere toys in his hands, and when, one summer day, the wily Griffith was carded to pitch, those in the stands sympathized in anticipation of what would happen when Cobb faced him. About all Griff had in his twirling repertoire was nerve, good control and a most deceptive slow ball, and it is to this that he attributes the feat herein narrated. He struck Cobb out the first time he faced him on three slow ones, mixing them with fast ones, which he kept away from the plate and out of reach. He duplicated this performance the next time up, and again Cobb fell a victim. Believing that he had nothing to expect but speed and change of pace, Cobb set himself ready for these when he came up for a third time. But now Griffith was curving, and again Cobb sat down.

Cobb, being baffled and not knowing what to expect on his fourth trip to the plate, Griffith shot three fast ones over the center of the plate, and Cobb was called out on strikes. He had expected even more than he had seen on his previous three trips to the plate, and the last time up, but, with the usual Griffith style, he got just what he did not expect, and to this day he believes that Griffith was the only pitcher who ever turned this trick at his expense.

The registrations at the Secretary of State's office show that Californians purchased, on an average, 107 automobiles per day during April, when 3303 cars were sold in the State. Fees for registration of the machines amounted to more than $6000.

MOTOR CAR DEALERS ASSOCIATION DIRECTORY.

AMERICAN-COLE-PAIGE—Grundy Motor Sales Co., 842 South Olive Street. Main 2191, 10927.

APPERSON JACKRABBIT—Leon T. Shettler Co., 151 West Pico st. Main 7034, Home 10167.

BAKER ELECTRICS—Standard Motor Car Co., 1001 South Olive St. Broadway 2963, Home 10457.

BUICK—Howard Auto Co., Tenth and Olive. Home 60009, Main 9040.

CHALMERS & R. & L. ELECTRICS — Western Motor Car Co., 727 South Olive. 10789, Main 3196.

COLUMBUS ELECTRIC — Firestone and Warren, California Automobile Co., 1250-1260 West Seventh St. Wilshire 788, Home 53018.

DETROIT ELECTRICS—California Electric Garage Co., 12th and Olive Sts., Los Angeles. 100 East Union St., Pasadena.

FRANKLIN & R. & L. ELECTRICS—R. C. Hamlin, Twelfth and Olive sts. Main 404, Home 60249.

GARFORD—Lord Motor Car Co., E-M-F., Flanders. 1032 S. Olive St. Main 5470, Home 10845.

HUPMOBILE — M. C. Nason, 1017-1019 South Olive. A1007, Broadway 2967.

JACKSON—Chas. H. Thompson, 1012-14 S. Main St. F6390, Broadway 1947.

KISSEL KAR—Kissel Automobile Co., 118 West Pico St. Broadway 2186, 22886.

LEXINGTON & MARION—Burkhard-Crippen Motor Car Co., Pico and Grand Ave. P4568, Broadway 3091.

MATHESON-MAIS VELIE—Renton Motor Car Co., 1230 S. Main St. Main 1068, Home 10799.

MERCER—Mercer Auto Co., 1217-31 South Flower St. Home 60151, Main 8680.

MITCHELL—Greer-Robbins Company, 12th and Flower sts. Bdway. 5410, A1187.

OAKLAND — Grabowsky Trucks, Hawley King & Co., 1114-1116 South Olive. Home F1045, Broadway 1823.

OLDSMOBILE—Oldsmobile Co. of Cal., 1205 South Olive. Main 3130, F5647.

PREMIER & REO—Premier Motor Car Co., 1127 South Olive St. Main 679, F2664.

PIERCE-ARROW—W. E. Bush, 1227-9 South Main St. Bdwy. 2961, Home 21183.

PULLMAN—Miller & Williams, 1140 South Olive St. Broadway 2907, Home F2942.

REGAL—Big 4 Automobile Co., 1047-49 South Olive. Home F2533.

SIMPLEX—Oscar Werner, 2122 W. Pico St. Phones: 23557. West 482.

STEVENS-DURYEA — Eastern Motor Car Co., 825-827 South Olive St. Main 2965, Home F2965.

STEARNS-KNIGHT and OHIO ELECTRIC—Smith Brothers, 742 South Olive St. Bdway. 3834, Home F4206.

STUTZ—Brown-Symonds Company, 1142-44 South Olive St. A2291, Bdway. 1344.

THOMAS—Thomas Motor Car Co. of California, Eleventh and Flower streets. 60388, Main 8880.

WINTON—W. D. Howard Motor Car Co., 1238 S. Flower St. Broadway 4180, Home F5609.

HIGH PRICE FOR LACROSSE GAMES.

You won't believe it, but it's true, nevertheless, that one lacrosse star in Canada is paid $5000 for playing eighteen games a season. "Newsy" Lalonde, who used to sell papers in Montreal, became a star at the game, and went to Vancouver, B. C., for his expenses and $400 a season four years ago. Competition for lacrosse stars drove his salary upward. Last year he was paid $2460 for playing twenty games, and this year he is under contract to play in Vancouver at the rate of about $375 a game.

While the American sporting public is fond of bragging about the salaries paid to baseball players, very few of them receive $5000 a year. In Boston, for instance, Jake Stahl and Johnny Kling reach that figure or more. Tris Speaker may receive more than that and Honus Wagner, Bill Carrigan and Joe Wood are believed to approach that figure. But no more than three Boston players are in the $5000 class, and few of the other big league teams have more than one or two men who are paid as much as that. The baseball players, barring pitchers, figure in more than 100 games, while Lalonde plays but eighteen for his money.

Individuality.

BEWARE OF WEARING WARE.

Star of "The Price" Is Non-Interviewable.

Oddly - Matched Features Demonstrate a Genius.

Always Draws the Conventional "Bad Woman."

BY GRACE KINGSLEY.

I will not speak of Helen Ware's beauty. For one thing it is not always there. Except the lovely figure, moulded, maybe, in the old swimming-school days.

She is as temperamental, as uninterviewable, as Mrs. Pat Campbell—or Klauss. Our little rapid questionings echo against her large sincerity like the chirpings of a canary in a huge cave. There is an eagerness about her, too, as though she must hasten to make the goal, and could not stay to talk about it.

This thing has been overdone, no doubt—the story of the actress in tears after a tragic scene; and while I wouldn't for the world have it on my conscience that you believe everything I tell you, I beg you to believe I found Helen Ware unnerved, unstrung, in tears, obviously willing to throw the interview to the dogs for the absorbing mood of the artist moment, after that tragic echo: "Oh, I pray he may come back!"

Not obviously is she dramatic, but with the subtle, silent strength of Forbes Robertson, many times using the high-pitched staccato monotone that is Sarah Bernhardt's, in moments of tense emotion.

So that we are convinced it is not acting we have been viewing, but a horrible domestic tragedy.

She paints a tremendous picture, "with a camel's hair brush," as William Winter once said of Modjeska. And, indeed, she resembles Modjeska in an unerring faithfulness to nature in the details of her acting; as when the cords of her neck stand out, when her husband tells her of engaging Mrs. Dole as housekeeper, in the obvious dryness of the mouth, as she tries to refute her enemy's accusations, and the drawn, drawn face, as, on the brink of disgrace, she sings "Rose in the Bud."

"I cannot be interviewed at the theater!" cried Miss Ware.

"I cannot interview in a hotel room!" I rejoined.

Nevertheless it was a very good view of the real Helen Ware which I caught, as her quick-changing mood illuminated first one and then another of the facets of her many-sided nature.

Tragic mouth and humorous eyes. These make the significance of Helen Ware.

If the eyes had been tragic, too, she might have been teaching a public school down in the Ghetto. If the mouth had mated the eyes, she might have been a happy-go-lucky swimming teacher in the Bronx. For Helen Ware has been both. The tragic mouth stood for the art that is hers; the humorous eyes helped in the outlook of the cold world, as she tramped the Great White Way looking anxiously into unenthusiastic faces of theatrical managers.

Yes, having a sense of humor helps even in playing tragedy, I learn, for it gives a sense of proportion. Sarah Bernhardt has a shrewd, sardonic humor; Modjeska was gentle and playful in her fun.

Miss Ware has always been cast for the conventionally "bad" woman.

"At least they are sincere in their badness," she says, "and frankness and sincerity are my hobbies."

She attributes her success largely to having served those people, in the old school-teaching days, when she was earning money to take her dramatic school work. She has studied crime conditions ever since. When she played in "The Third Degree" she visited New York's municipal courts, and now she is attending the Darrow bribery trial.

"All my life I have been lonely." That line of "The Price" is the keynote of her own life. Always she has worked, worked with the dominant thought of success in her life, and for many years met only discouragements. After countless failures to secure work, she was at last given a part as one of the mob, with Maude Adams, in the "Little Minister," and did it so well the stage manager made her mob-leader!

Not once upon a time, on a murky day, when she had become almost hopeless, she sat in the Wagenhals & Kemper offices, awaiting an interview with the powers. By and by she became conscious of some one standing over her, and heard a voice say: "You would never make a traveling salesman!" She wondered what that had to do with it. "Why, you've got to put up a good talk, girl!" said the cheerful voice of Mr. Kemper—for it was he. Needless to say, she did, and got a good part in the "Kreutzer Sonata."

Next season, in Blanche Bates company, playing "Under Two Flags," she got the chance, on the illness of Miss Bates one night, to play "Cigaret," and acquitted herself so well that she created a sensation in the part.

And she lived happy ever after.

Helen Ware never does the obvious. Therefore when she announced to me as her vehicle next season, "The Trial Marriage," the piece unconventional, but whose final motif, justifying the experience of the ages, causes the hero to marry the heroine, one could only gasp, "Et tu?"

"It's said to be all due to the influence of the oriental plays," said the actress, "this freedom in dealing with big problems in a big way. The problem play necessarily grows out of the elemental play—which all oriental plays are."

Not that we do not take the oriental stuff seriously enough—alack, we take it too seriously—significant of the inroads the orientals have made in our estimation since the days of the "Mikado" with its satire and its careless ignorance of real orientalism. We did not care for orientals then; those were the days of stoning Japs and tying Chinese pigtails together—and now behold, in the dumb dramatics of "Sumurun," in the race problem of "The Typhoon," and in the traditions of "Han," we find our leading actresses straining to distinguish themselves in oriental roles.

"What, to you, is the significance of this influx of the yellow peril in dramatics?" I asked Miss Ware.

Helen Ware laughed—for the first time—a nice crinkly laugh, that must have helped some manager to see that there were heights as well as depths in Helen Ware—

"Well, honestly, to confess superficiality, its first effect, as I see it, is on our clothes!"

"You mean comfort?"

"I mean comfort."

"But I thought we got our clothes from Paris."

"Well, Paris gives the world what she thinks the world wants—wouldn't be the shrewd old Paris she is if she did not—and she knows that women "deep down in their slavish little souls, are wedded to the kimono!"

"Well, and on our thought?"

"Oh, our thought—as you see. Is not an effect on literature always felt first in the drama?"

Imaginably you may not care for "The Price," though to those who care for aught besides the guffaw, the slapstick and the saccharinely happy ending, this strong drama is a boon. But you will like Helen Ware, for her appeal is universal.

The deduction is obvious.

HUGH JENNINGS CRAVES FOR SLUGGER.

"Give me the hitters," said Hugh Jennings, "and it will not be a hard or difficult task to turn out the winners."

The Detroit manager claims that around the hitting powers of a team is built the successful baseball machine, and Jennings can prove his statements. He considers fielding of second importance and says a good hitting aggregation will defeat a good fielding team every time.

Says Ee-yah: "The outfielders and the first baseman are figured upon as the most offensive strength of a team. The others are defensive players. It is altogether desirable that an outfielder or a first baseman be a .300 hitter. The infield proper can hit far below that figure and still be a valuable asset to the team.

"An instance of this is found in the Tigers. Donie Bush is a weak hitter, but a marvelous fielder. Barry, on the Athletics, is like Bush. Bobby Wallace and George McBride are others."

Olga Stech,

Stellar soubrette, who will return to the Majestic Theater with Kolb & Dill Sunday evening, playing the title role in "The Girl in the Train."

NEED OLYMPIC CASH.

NEW YORK, June 6.—[Special Dispatch to The Times by Federal (Wireless) Line.] James E. Sullivan has received a telegram from William E. Humphries of San Francisco, as follows: "I have appointed a committee to secure further subscriptions. When must you have additional funds?" Secretary Williams wired him that the committee must raise $35,000 before next Monday in order to send as many men as were originally intended.

Scene from "His Father's House."

Lewis Stone and Muriel Starr, in the Bynner play now on view at the Belasco Theater.

FROM THE MASON TO THE MAJESTIC

By JULIAN JOHNSON.

Harley Hamilton tells me that he has definitely decided to turn down the offer of the Symphony board, who wished to give him a year in Europe, with all expenses paid.

"I shall spend my summer in or near Los Angeles," said the director yesterday. "There are many things which I wish to consider for next year, some of them important innovations, and I feel that my presence will be much better for the Symphony Orchestra than my recreation."

"The following year, however, I may go to Europe for a twelvemonth, or even longer. I wish to take my daughter across, to give her the educational advantages of travel and art, and I think I will be ready for a long rest myself. And I shall do some studying, too, along lines I have often wished to follow, but upon which I have always lacked opportunity."

Popular concerts are very likely to be instituted by the Symphony Orchestra next year, presumably taking place at the Auditorium on Sunday afternoons.

The regular appropriation for concerts, already made, allows only for the customary six, on Friday afternoons, but six more "pops" with popular programmes will very likely be put in as a concession to the growth of the city and the expansion of its musical tastes.

A professional matinee will be given at the Burbank Theater next Tuesday afternoon, and another at the Belasco on Friday afternoon.

"Peg o' My Heart" will form the Burbank bill of fare, as per expectations, while the strong meat at the Belasco will be found in "His Father's House."

Ordinary human beings will not be driven away from the doors of these theaters with clubs, but such private citizens, upon appearing, will be required to deposit the customary number of seeds for admittance.

While the actors will enter for nothing.

Cards of invitation are to be sent to the Lyceum and the Majestic companies, while the Burbank and Belasco folks will be very special guests of each other.

Vaudevillians and such other stray players as can tear themselves loose will also be welcomed.

"Peg o' My Heart" will very probably be the opening attraction of the new Cort Theater in New York City.

Oliver Morosco received a telegram last evening from John Cort, in which Cort asked petulantly: "Why do you inquire of the Shuberts for time, when you know that our new theater will be wanting an attraction?"

So, O. M. will doubtless pass up the Shuberts, and take "Peg" home.

He is half-owner of the new Cort Theater.

Walter Paschal, the chief singist of the Kolb & Dill show, is a full-blooded Indian.

Also he is a graduate of Harvard College.

Regular "Strongheart," apparently.

The Kolb & Dill show will arrive in Los Angeles Saturday morning.

Last night it played the Barton Opera house, Fresno.

Question to Muriel: Heard you lost $100 at bridge the other evening. Is that a legitimate thing for a Starr to do?

Will Wyatt was going to purchase a Simplex.

Yesterday morning he gathered in but fortunately, did not assassinate an elderly gentleman crossing pensively in front of the car he was trying out.

Will Wyatt is not going to purchase a Simplex.

Deane Worley was again a tenor for two days this week.

These spring colds!

Foot note: Melvin Bartlett is running a Cinderella contest.

STEINFELDT FALLS DOWN WITH MINORS.

Harry Steinfeldt, the former crack third baseman of the Chicago Cubs, has been released unconditionally by Manager Tight of the Louisville club of the American Association. Stiney tried to do a come-back stunt with the St. Louis Cardinals this season, but failed.

He was released when the Louisville team was in Toledo and returned to his home in Cincinnati. A sore arm kept him from participating in any games. Before getting his chance with the Cardinals Steinfeldt was considering an offer to manage the Cincinnati team of the United States League.

RUBE WADDELL'S PITCHING DAYS OVER.

Rube Waddell's arm is gone, according to the big southpaw, and he says he is afraid that his pitching days are over. In the first game of a recent series Rube hurt his elbow in delivering a curve ball and the arm has been sore ever since.

Rube is worried about himself and said that he is afraid he is about through. Ever since the time when he hurt his arm there has been a constant pain in his elbow. Rube's declarations are generally taken with a liberal pinch of salt, but he is exhibiting so much concern over his condition and he is so earnest in his statements that his teammates are beginning to believe there is something to it.

"Of course it has been a long time since I had the speed that I possessed when I was with the Athletics," said Rube, "and I don't pretend to say that I have been at my best for several years. Still the way my arm has been feeling the last few days I am afraid that I will have nothing left. The trouble now is something that I have never before experienced, and it is worrying me considerably. Of course, the pain may wear away, but I have a hunch that something is wrong in that elbow and that it is something doctors can not fix."

BOXING REGULAR SPORT AT PENNSY.

Boxing is to be a part of the regular athletic curriculum of the University of Pennsylvania and is under consideration by other eastern universities.

Dr. R. Tait McKenzie, director of athletics of the University of Pennsylvania, is conducting a correspondence with the heads of the athletic departments of the leading eastern universities with a view to seeing intercollegiate boxing bouts scheduled for next season.

Dr. McKenzie is a good boxer himself and believes in the sport for college men.

CY LEFT AT HOME.

Cy Young was left at home when the Boston Braves hit the Western trail. Kling must be holding back "Uncle Cyrus" in order to put him in a Santa Claus act next Christmas.

REIDY WAS ONCE A BIG LEAGUE PITCHER.

"Lot of you fellows may think that Bill Reidy don't know how to play baseball simply because the Seals can't win half their games," murmured Roy Brashear yesterday, "but you should have seen him when he was in his prime as a pitcher.

"Guess you don't know that he was the only pitcher that ever fanned Lajoie three times in succession, do you? Well, he is the bird. That was back in 1902 when Reidy was pitching for the St. Louis American team. Lajoie was on the Cleveland team in his first year and Reidy struck him out three times straight in a game. Guess that wasn't going some.

"Speaking about Reidy as a pitcher I want to tell you he was some in those days. In 1901 he was with Philadelphia and 1902 with St. Louis. In 1903-4 he pitched for Brooklyn and in 1905-6 was with Louisville and Indianapolis.

"Yes, and that reminds me," butted in Jess Stovall, standing near, "that I know something about his pitching then, too. I was with Minneapolis in 1905 when he was pitching for Indianapolis and he used to strike me out sitting on the bench. He had my goat and I was a pretty fair hitter at that time, as the records will show. I knew it was no use for me to go to the plate for he would fan me pretty near every time I got there. Guess he could pitch now if he had to and could make some of these sinks look cheap. He heaves something like Brackenridge and that means the real stuff when Brack is right."

JESS STOVALL MAY PLAY WITH TIGERS.

Jess Stovall, once a pitcher and outfielder for the Vernon team, will warm up at the ball grounds this morning with the hope of filling out at first base for the Tigers, now that Hosp will be out of the game for some days.

Jess was a first baseman and a good one back in what is now the American Association seven years ago and played for two years on the same team with Roy Brashear.

Too Much Wetness.

At Brooklyn—Brooklyn-Chicago, no game, rain.

At Philadelphia—St. Louis-Philadelphia, no game, rain.

At New York—New York-Cincinnati, no game, rain.

At Boston —, Pittsburgh-Boston game postponed, rain.

EDGREN A LITTLE MORE CAUTIOUS NOW.

Robertus Edgren has never forgotten the tremendous slipping of both of his feet on the preliminary dope of the Jeffries-Johnson battle. He gave the worst exhibition of bum picking of a winner ever staged before any public preliminary to that affair and has learned his little lesson. He is approaching the Johnson-Flynn affair with his fingers crossed. Here is his first expressed opinion of the battle of July 4:

Jack Johnson is training for that fight with Flynn, and Flynn, down in New Mexico, is startling the horned toads at 4 o'clock every morning, going out for his day's road work. In spite of this news—sent out daily by Curley's publicity bureau—I fail to see any overwhelming excitement over the fight. Nobody is asking how many specials will go from New York, and I doubt that any one has engaged a Pullman berth for the trip or written to Las Vegas for hotel accommodations.

This is the natural result of matching the smallest heavyweight in America against the black champion. Every one knows that Flynn will be outweighed by about fifty pounds. It would be as well to match Johnny Coulon against Sam Langford.

There's only one way the promoter could possibly make money out of a fight that won't draw a trained crowd of spectators. If Johnson would kindly agree to make a beautiful fight of it for ten rounds or so and then go down before a spectacular wallop on the chin or in the "pit," and then get up only to be knocked down again, about six times, finally wriggling about and giving a heroic imitation of the dying gladiator before being counted out—If Johnson would do that, the moving pictures might be worth a few million dollars. One condition, of course—Jack would have to go through his little piece so cleverly that the public wouldn't "get wise." If the public did get wise, of course, the pictures wouldn't be worth much. But if the acting was cleverly done a percentage of the picture money, with a guarantee of a hundred thousand or so, might be an inducement even to an honest champion who has often "pulled" for betting and other purposes, but has never yet laid himself gently down to listen to the count of ten.

A bit modulated from that "white hope"—bear man—Big Blonde Brute line of dope Robert was peddling along in June, 1910.

Fay Tunis,

A new member of the Fischer company, at the Lyceum, who recently came to town via "The Pink Lady." Little Miss Tunis has an original sort of attractiveness and her beauty and choral ability are said to have earned a place for her in a big Klaw & Erlanger production in the metropolis this fall.

Times Directory of Automobiles and Accessories

Abbott & Dorris — MOTOR CARS. L. R. CARPENTER & CO. Corner Pico and Hill. Phones, Main 4011; Home

Alco — Trucks and Pleasure Cars Built and Guaranteed by LOS ANGELES ALCO MOTOR SALES CO., Main & Chandler, 1246-1248 S. Flower st. Phones Main 3071, F2637.

Auburn — TOURIST PARTS. W. J. BURT MOTOR CAR CO. 10th and Main Sts.

Automobiles — AND MOTOR TRUCKS. 100 Cars of all standard makes to select from. Largest auto salesroom West of Chicago. Automobile Clearing House Association. 1039-1041 SOUTH BROADWAY.

Bargains — IN TIRES. AUTO TIRE COMPANY. Sixth and Olive Streets.

Brush — $515. IMMEDIATE DELIVERY. The Only One Cent Per Mile Automobile. 1312 South Grand Ave. Phones 22299; Broadway 3[illegible]. Agents Wanted for Outside Towns.

Cartercar — FRICTION DRIVE. No Clutch to Slip—No Gears to Strip. Tourers, Coupes, Roadsters and Limousines. 30, 40 and 48 H.P.—Prices $1[illegible] to $[illegible]. VANCE CANAVAN MOTOR COMPANY. 1122-28 So. Olive St. Phones—A2001, Broadway [illegible]

CASE — 30 AND 40 H. P. Tourers, Roadsters, Two Passenger, Limousines and Landaulets. VANCE-CANAVAN MOTOR CO., California Distributors. 1122-1128 South Olive street, Los Angeles, Cal. A2001. —Phones— Broadway [illegible]

Cutting — 1912 Models Here. PIPHER BROS. & AUSTIN. Home F5983. 1180-84 So. Main St. Broadway [illegible]

Empire Tires — Wear Longest. Our Tire Preserver gives your great Tire saving. Our Puncture Tube beats them all. EMPIRE TIRE & RUBBER Co. 1144 So. Main St. Los Angeles Co.

E. M. F. "30" — FLANDERS 20. Service Building, 1000 So. Seventh St. Main 3666, 3666. THE STUDEBAKER CORP. OF AMERICA. Retail Branch, 1066-68 S. Olive. F1111, Main [illegible]

FIAT — F5047 THE WORLD-FAMOUS CAR. PACIFIC COAST MOTOR CAR COMPANY. 1144 South Hope St. Main [illegible]. Reginald H. Garrison, Sales Manager.

Goodyear — COAT COMPANY. Headquarters for AUTO COATS, CAPS and GLOVES. 324 South Broadway.

Great Western "40" — The Great Western Motor Co., 1217 South Flower St.

Haynes-K-R-I-T — Haynes Auto Sales Co. L. A. T. W. BROTHERTON, JR., Mgr. 1227 S. Olive St. A1002. Main 5097.

Halladay — Tourers, Limousines, Toy Tonneaus and Roadsters—40 and 50 H.P.—Prices $1[illegible] to $[illegible]. VANCE-CANAVAN MOTOR COMPANY. 1122-28 So. Olive St. Phones—A2001, Broadway [illegible]

Hudson — HUDSON SALES CO., H. L. Arnold, Mgr. Phones—Sunset Main 678; Home A4724. 1118 South Olive St.

King — Silent "36." $1565, Touring Car and Roadster; Coupe, $[illegible] f.o.b., Detroit. Positively the easiest riding car in the world. UNITED STATES MOTOR TRUCK CO. OF CAL. Main 6050. 418 East Ninth St.

Locomobile Co. of America — Temporary Salesroom 142 S. Grand Avenue

Metz "22" — 4-Cylinder, 1912 Roadster with rumble seat and chains encased. $[illegible]. LOWN MOTOR CAR COMPANY. 1144 South Main Street.

Michigan 40 — 40-H.P. Touring Car, $1780; 32-H.P. Touring Car, $1[illegible]; 33-H.P. Roadster, $1[illegible]. Fully equipped. Los Angeles. MICHIGAN MOTOR SALES CO. C. L. Perrin, Mgr. 1201-3 W. Pico St. Home Wilshire, 2161. Goode Olinn Co., 1[illegible] South Olive City Agency. Phone A1007. Broadway 2[illegible]

Miller — QUALITY TIRES. W. O. NEWERF RUBBER CO. Coast Distributors. 949-951 S. Main St., Los Angeles. Phones—F5601 Main [illegible]

Moon — LYNN C. BUXTON. Distributor Southern California and Arizona. 1226-28 South Olive. Main 377; Home.

Moreland — DISTILLATE MOTOR TRUCKS. Manufactured in Los Angeles By Moreland Motor Truck Co., N. Main and Wilhelmina.

Overland — Pacific Coast Distributors, J. W. LEAVITT & CO. Main 4277. 1212 South Olive St. Phone [illegible]

Pratt "40" — PRATT MOTOR CAR COMPANY. Sole Agents. 633 SOUTH GRAND AVENUE. Ad[illegible]

Rambler — The Rambler Cross-country is a great car. The W. K. COWAN COMPANY. 1140-42 South Hope street.

Reo — REO-PACIFIC CO., Wholesale Office and Salesroom, 942-46 South Grand Ave.

Wilcox Trux — Immediate Delivery. WILCOX MOTOR TRUX OF SOUTHERN CALIFORNIA. Third and San Pedro. Main [illegible]. Home [illegible]

Don Lee — CADILLAC AGENCY. 1297-9 S. Main St., Sales Dept. 1218-20 S. Main St., Mechanical Dept. Main 8763. 60339.

From the Effete East.

[Minneapolis Journal:] And along about the time we got all warmed up and ready to hoot for Thorpe, the Carlisle Indian, as the greatest all-around athlete of the world, along comes this Tyrone Comanche Donahue of Los Angeles and makes Thorpe's marks look like the artificial holes in a Swiss cheese. You have to hand it to our noble Indians when they get started in athletics—especially those, with Celtic tribal names.

Eade's GOUT — Instantly Relieves and Quickly Cures GOUT, RHEUMATISM, SCIATICA, LUMBAGO. Poisons in the blood, from any cause. At all Druggists, or from Eade Agency, E. FOUGERA & CO., Inc., N. Y.

FACTS, FEATURES AND FANCIES FOR WOMEN AND MEN. BY OLIVE GRAY

DAILY BEAUTY HINT:—The woman [illegible] precaution to protect her complexion against wind during the outdoor season. Not alone does one who likes the freedom of the open [illegible] by means of the proper creams and lotions [illegible] of the elements to injure. Carelessness [illegible] fruitless endeavor to repair.

The opening of that new tea room, [illegible] one of the big Broadway catering establishments, was an event of unusual interest to women.

Not alone do the harmonious coloring and lighting of the room itself appeal to the feminine taste, as does the inexpressible cosiness of the many nooks and corners, but the viands are such as women like for the semi-meal which fits so happily between luncheon time and dinner.

One does not wish for 5 o'clock tea, either very heavy or very sweet dishes. In fact there is nothing quite so appetizing with the cup that cheers, as English bread-and-butter. The two are as closely related in reality as they are when syphenated in print, and it is a mistake to serve them in any other way.

Not long ago, I had two English friends with me, for 5 o'clock tea, and when, in response to our order, we received a plate of thickly cut bread and individual plates of butter in pats, I saw that my friends were disappointed, but I could not seem to make the waitress understand what we wished and finally gave up in despair.

It is an art to cut bread as thinly as is desirable for 5 o'clock tea, use, and it is equally an art to spread the bread when cut. Many English people serve the bread rolled into a round sandwich and it seems ever more delicious when thus presented.

As a "finish" one may care for tea cakes, either plain or with chopped nuts stirred in, and some wish to "top off" with a confection.

These, however, are aside from the bread and its close companion, bread-and-butter.

I am certain that Los Angeles women will delight in the new tea-room, and that the charming mezzanine place will house many a confidential party, during the late afternoons of summer, when for an hour shopping is relaxed and it is not yet time to hurry home for dinner.

• • •

Advance Styles.

I saw, yesterday, the advance samples of new fall silks and they were simply superb!

In heavy brocade, in the large floated designs or in huge swirls such as you remember upon the gowns showed away in grandma's big trunks, these heavy and rich creations were in the latest shades, overlaid with black or brocaded in self colors throughout. There were two particularly handsome gowns in champagne with a brocaded design, which made the fabric look as though it had a deeply-carved surface, done in some rare wood. There was one in American beauty and black, another in emerald green and black, which were handsome enough to frame. I do hope the house will order lavishly, for if the samples are so beautiful, think how much more so would be the goods in the entire piece!

• • •

It Is Time.

"I have looked everywhere for a certain kind of clock," said Jean, "as I wished to make a gift and knew exactly the clock which I wanted. You would never believe," she continued, "how impossible—I was going to say—it is to find a place with a great variety in clocks. Many places have a few, and some have many, but of one or two styles. I began to get interested in the subject of clocks, when I discovered how difficult they were, so I looked at every place which I even thought might have them. At last I found an establishment which had just received a complete line; and there I revelled. In fact, so many and various were their styles, that I began to be confused and to change my standards as to what I wanted. Should I buy one of those handsome ones with a mahogany case, which would fit so well upon the back of a mahogany high boy? They are so quaint and colonial looking, that I was more than tempted to pay beyond the limit which I had set. Then there were those of brass in a dull finish, with just enough embellishment to lend an artistic air. These have a charmingly sweet-toned gongs, as I was assured when "the man" set them going.

In mission finish there was a range extending from the very small "puppy dog clock," as my little niece called them, to those of generous proportions, which would be quite at home in the big living-room of a modern bungalow.

If one were buying for the bed room there were small Persian ivory time pieces, in every color, and including those of apparent tortoise shell. These are very dainty, and when carrying out a bed room color scheme, would be adorable. They could be matched by pictures frames to stand on each side upon the dresser."

• • •

Jean was, in fact, in ecstacies upon the subject of clocks; and when she described the quaintly carved imported clock from which issued a cuckoo to announce upon the hours at hand and pheasant to proclaim the halves and a quail to proclaim the quarters, I decided to go at once to that Broadway house, just to "look and listen," even though the faithful old time pieces at home do their duty well for replacement even by the most beautiful and novel modern ones.

• • •

Sugar Trays.

While rumaging in one of the big jewelry houses, to see if there were something new to use as wedding gifts, I found a genuine novelty.

A sugar tray of pierced sterling silver! Now, if you are no better informed than was I, you will be asking whatever a "sugar tray" could be. It is a tiny tray, about five inches long, and made to exactly fit domino sugar, for use at 5 o'clock tea.

As a small wedding gift, nothing could be more acceptable than this little novelty.

• • •

The New Hat.

The girl who bought a pretty straw affair, at a sale of millinery in one of the Broadway houses, and later bought twin feather stick ups, in the same shade, for just a few cents, has combined them creditably. She purchased ribbon in the same shade as

DAILY BEAUTY HINT:—The woman who cares will take every precaution to protect her complexion against the ravages of sun and wind during the outdoor season. Not alone by means of veils—and indeed one who likes the freedom of the open will avoid these—but rather by means of the proper creams and lotions which render null the efforts of the elements to injure. Carelessness now may lead to months of endeavor to repair.

The opening of that new tea room, one of the big Broadway catering establishments, was an event of unusual interest to women.

Nothing can do the harmonious color-scheming of the room itself appeal to the feminine taste, as does the delightful coziness of the many little nooks and corners, but the viands which women like for the semi-occasion fits so happily between lunch time and dinner.

One does not wish for 5 o'clock tea, rich or very heavy or very sweet dishes. Indeed there is nothing quite so appropriate with the cup that cheers, as the good old bread-and-butter. The two are closely related in reality as they are when epheneated in print, and one can make to serve them in any number of ways.

Not long ago, I had two English friends with me, for 5 o'clock tea, and in response to our order, we received a plate of thickly cut bread and individual plates of butter in pats, for that my friends were disappointed, but I could not seem to make the waiter understand what we wanted. He finally gave up in despair, and left the art to cut bread as thinly as humanly possible for 5 o'clock tea use, which is equally an art to spread the bread when cut. Many English people serve the bread rolled into a sandwich and it seems ever so delicious when thus presented. One may have a "relish" one may care for tea sandwiches either plain or with chopped nuts mixed in, and some wish to "top off" with a confection.

Cake, however, are aside from the bread and butter its close companion, and it is certain that Los Angeles women will delight in the new tea-rooms, for that the charming mezzanine floor will house many a confidential chat during the late afternoons of shopping when for an hour shopping is forgotten and it is not yet time to go home for dinner.

• •

Speaking of jewelry, the advance samples of new fall silks and they were very superb!

Many brocade, in the large designs or in huge swirls such as you remember upon the gowns worn by grandma's big trunks, and such creations were in many shades, overlaid with black beaded in self colors throughout. There were two particularly handsome ones in champagne with a brocaded design which made the fabric look as though it had a deeply-carved surface. This is some rare wood. There was one in American beauty and another in emerald green and gold, which were handsome enough to frame. I do hope the house will buy notably, for if the samples are beautiful, think how much more so will be the goods in the entire piece!

• •

"I have looked everywhere for a certain kind of clock," said Jean, "as I wished to make a gift and knew exactly the clock which I wanted. You will never believe," she continued, "how impossible—I was going to say it is to find a place with a great variety to choose from. Many places have clocks, and some have many, but of one or two styles. I began to get interested in the subject of clocks, when I discovered how difficult they were. I looked at every place which I thought might have them. At last I found an establishment which not only received a complete line; but I revelled. In fact, so many various were their styles, that I began to be confused and to change my standards as to what I wanted. Should I buy one of those handsome ones with a mahogany case, which would fit so well upon the back of a fancy high boy? They are so quaint and colonial looking, that I was almost tempted to pay beyond the price which I had set. Then there were those of brass in a dull finish, with just enough embellishment to lend an artistic air. These have such sweet-toned gongs, as I discovered when "the man" set them going.

"A maiden finish there was a range of those from the very small "puppy dog clock," as my little niece called it, to those of generous proportions, which would be quite at home in the big living-room of a modern residence.

"If one were buying for the bed room there were small Persian ivory time pieces, in every color, and including those of apparent tortoise shell. These were very dainty, and when carrying out a bed room color scheme, would be fetching. They could be matched with glass frames to stand on each side upon the dresser."

• •

Jean was, in fact, in ecstacies upon the subject of clocks; and when she described the quaintly carved imported clock from which issued a cuckoo to announce upon the hours at hand and also to proclaim the halves and quarters, I decided to go at once to the Broadway house, just to "look at them," even though the faithful clock in places at home do their duty well and are not for replacement even by the most beautiful and novel modern ones.

• •

While rummaging in one of the big drawers, to see if there were anything new to use as wedding gifts, I found a genuine novelty. It was a tray of pierced sterling silver. Now, if you are no better informed than was I, you will be asking what a "sugar tray" could be. It is made to exactly fit domino sugar, as used at 5 o'clock tea.

As a small wedding gift, nothing could be more acceptable than this novelty.

• •

The girl who bought a pretty straw hat at a sale of millinery in one of the Broadway houses, and later added a feather stick upa, in the form of a quill for just a few cents, has indeed a creditable. She purchased them ordinarily. She purchased them in the same shade as the feather-pieces and made a band, and from out the cross band, she placed the stick up—not sticking up but sticking out each way. The effect is that of extreme tailorish chic.

• •

"Going Away Rugs."

For motoring, for steamer travel, for use at the beach. It is a fine collection shown in a big Broadway window. Makes you feel like buying one even if you mean to spend the summer in the back yard.

• •

The Bracelet Watch.

Bracelet watches in novel designs are offered by a Broadway jewelry house, as suggestions for graduation gifts. Any girl graduate would be charmed with such a souvenir.

• •

Stamped by Fashion.

Are the various weaves of ratine, under whatever name. For the long coat, for the suit, and in the finer and softer kinds, for use in dressy blouses—this goods has a tremendous vogue.

Evening gowns still feature the slashed skirt, displaying the dainty ruffles of lace worn beneath.

Check cloth is used to fasten the collar, cuffs and revers on some of the smartest tailored suits.

Heavy veils with a large open mesh are popular, and the quaintly patterned veil still holds its own.

The "poiret" tunic is quite an innovation. The Persian idea is closely followed, for it is short and full.

Evening coats of barbaric brocades, trimmed with gorgeous bits of embroidery, are seen here and there.

Spotted silks will be largely used for the little frocks for mourning. In most cases the spots are quite large.

Evening coats of taffeta broche in orange are seen everywhere, trimmed with black satin or chiffon or both.

A new idea this season is the pump in green or red morocco, with plain silk bow. It promises to be a great success.

The pannier is softly growing in favor, and looks best when the medium employed is soft and pliable, as chiffon or tulle.

Evening gown faced with pompadour silk muslin, with flat side panniers of lace, draped over the belt at sides and back; tunics and tucker finely plaited.—Maison Lelong.

MANY ENTRIES ALLOWED.

Land Office Formally Passes on Nearly Three Hundred Applications in the Palo Verde Country.

Register Buren and Receiver Robinson of the local Land Office are now engaged in filing the selections made by proposed entrymen in the Palo Verde Valley, recently decided by the Secretary of the Interior as not swamp land, as claimed by the authorities of the State. Nearly 300 cases have been disposed of for homestead and desert land entries, three for State selections, two for railroad selections and two soldier applications.

The following homestead entries have been allowed: John G. Richter, William H. Root, C. R. Wells, Samuel H. Guthrie, Harry E. Wells, Edwin F. Williams, Edith L. Newcomb, Lemuel L. Fish, Harry Tobias, Amanda Keeler, Irving E. Russell, James C. Rush, Frederick M. Stewart, Edward B. Ashurst, Ralph Garton, Seth Hickey, Emma Hartman, James R. Burge, D. C. Willman, Edward A. McDonald, Ernest Littlejohn, Conwell Keeler, William B. Haslam, Elwood E. Todd, Ward A. Stevens, Daniel W. Keeler, John A. Young, Robert V. Eldred, Karrel C. G. Harris, George W. Buck, Harry Christ, Herbert Haley, Ernest E. Todd, James W. Jaynes, Henry L. Mick, Florence V. Bodkin, Henry E. Taylor, David E. Smith, Andrew J. Fitz, George E. Fitz, Stephen Zalkovsky, Henry L. Christian, Emily Dillon, J. Wallace Dickey, Stillman H. Bunch, R. P. Radish, Waco Wullich, Miles E. Fletcher, Irwin E. Martin, Frank M. Farmer, John O. Haley, Nathaniel B. Dawson, R. N. Hinckley, Jacob Cridrich, William H. Yost, John B. Gough, Asher F. Gough, Patrick H. Botkin, James M. Osheitree, Dennis D. Osheltree, Edwin R. Litten, Gordon W. Geiger, Edwin F. Foulke, Daniel F. Coombs, Nancy Comer, George E. Bergen, George H. Houser, John A. Bell, Claude B. Burson, William S. Winn, Clarence R. Comer, Thomas W. Joyce, William H. Cook, Helen Marlowe, J. A. Kilbourne, Joseph Busfield, Alice H. Mitchell, Robert J. Kuhn, Wesley E. Rains, Franklin P. Borquis, C. E. Crampton, Kate K. Brown, Harry C. Smith, John A. Erlson, Asher G. Gough, James M. Reed, Frank L. Hull, John E. Marlowe, Herman Kutcher, Alfred W. Rannells, Annie E. Griggs, William E. E. Metcalf, Augustus L. Boust, Harry H. Crouch, Alfred West, George H. Malley, Henry E. Palmer, George Proctor, Hampton L. Sullivan, William G. King, Frank Kalakosky, Alfred Kutruff, Joseph N. Nopper, Harry J. Whittlesey, Thomas Furnat, Henry Jetter, Thomas P. Bowles, Henry L. Everett.

The following applications were rejected: William B. Edwards, Ferdinand C. Le Grand, Charles E. Wells, Arthur D. Barkelew, Archie L. McLaren, Lee E. Wells, John P. Fitz, Samuel Z. Hamlin, Oscar S. Clayton, Charles F. Schmitt, Robert Culpepper, Charles C. Kingerman, Lee Hickey, Ferris J. Nunnelly, Susan L. Holmes, Arsene J. Brusselle, James M. Morrison, James Eldred, John G. Ostrom, David R. Kelsey, Benjamin F. White and Allen Doyle.

About a dozen cases where there are more than one claimant are set for hearing before the local Land Office officials in July.

COMPLAINT AGAINST ESPEE.

A complaint was filed in the United States District Court by United States District Attorney McCormick yesterday asking $1000 damages from the Southern Pacific Railroad Company, for alleged violation of law in carrying a shipment of ninety-eight cattle from Winslow, Ariz., to San Francisco. It is charged that the stock was allowed to remain in the cars nearly forty-eight hours without food and water or being taken out to rest.

LONG TO BE GOOD CUT-UPS.

Hotel Stewards Learn to Dissect Beef for Epicure and Man Who Needs to Be Economic.

The banquet room of the Hollenbeck yesterday afternoon took on the aspect of a butcher shop on the occasion of the first educational lecture of the International Stewards Club of this city, which dealt with beef and the many different cuts. All of the cuts, as well as the measurements and chemical conditions of the meat were shown by H. W. Lamb from one of the packing-houses of the city, and Karl Yaeger, steward of the Union League Club.

Methods of cooking, proper trimming of beef, cuts for the millionaire willing to pay for the high cost of living, and for the kitchen help were among the topics which came up for talk and display. Chuck, tenderloin, flanks, sirloins, T bones, rib and other steaks were dissected before the eyes of about thirty-five members of the profession who will have a clinic of this kind every two weeks at one of the down-town hotels.

HOTEL MEN FOREGATHERING.

Annual State Convention to Be Held at Del Monte Attracts Big Coast Managers.

About twenty members of the Southern California Hotel Men's Association left last night for Del Monte to attend the annual convention of the hotel men of California. The session will continue over Sunday and hotel men from nearly all the cities of the Pacific Coast will be present.

C. C. Loomis, president of the local organization, headed the party which left this city by train. An equal number of the fraternity left Tuesday morning in their machines with their families and are touring the State, some of them going to Yosemite Valley before the completion of their outing. A number of important business matters pertaining to the conducting of hotels will be taken up at the convention.

There will be a long list of sporting events, among them a championship golf match between Manager Karl Knappe of the Van Nuys of this city, and Charles Stewart of the Stewart Hotel of San Francisco.

POPULAR TELLER DEAD.

Employee of Farmers' and Merchants' National Bank Passes Away After Twenty Years Service.

Harry C. Wyman, for more than twenty years an employee of the Farmers' and Merchants' National Bank of this city, died early yesterday morning at Murietta Hot Springs. He had been unwell for several days with inflammatory rheumatism, which took a sudden turn for the worse.

He was a nephew of the late L. C. Goodwin, for many years connected with the Farmers' and Merchants' bank, both as a director and its vice-president. Wyman had been for many years a paying teller in the institution and was a valued man. The news of his death was a shock, not only to his fellow employees and the officers of the bank, but to a large circle of acquaintances.

He leaves one sister, Miss Minnie Wyman. She and a cousin reside in Pasadena. Arrangements for the funeral have not as yet been made.

PERSONALS.

G. H. Pratt arrived at the Angelus yesterday from San Francisco. He is the manager of the Bigelow Carpet Company of that city and is here on business. L. W. Brimmer and wife are passing a few days at the same hotel. Brimmer is an oil man of Newport, Pa.

A. M. Shields is passing a few days at the Westminster. He is Pacific Coast manager of the Equitable Life Company of New York.

B. C. Mossman of Kansas City is passing a few days at the Van Nuys. He is president of the National Reserve Bank of that city and has extensive interests in live stock and in lands, some of them located in the far West. He is here looking after his personal business affairs and expects to make this his future home.

Joseph T. McClellan, general agent of the International Merchant Marine Company is registered at the Lankershim from San Francisco. R. W. Gray from the same city is a guest at the same hotel. He is manager of the London and Lancaster Fire Insurance Company on this coast.

C. T. Slauson, traveling passenger agent for the Erie Railway on the Pacific Coast, is registered at the Hayward from San Francisco. Miss Laura Young and Miss Severina Bugge are school teachers of Ketchikan, Alaska, who are guests at the same hotel.

C. H. Woerner, head of the Woerner Cooperage Company, San Francisco, is staying at the Angelus. F. B. Remington, one of the pioneer mining men of Inyo County is registered at the hotel from Benton.

George Bearmaker of San Diego is passing a few days at the Hollenbeck. Beermaker is general agent of the Mexican-Pacific Steamship Company and has just come up from Mazatlan, where he states that all commercial lines are rather quiet, but where there is no revolutionary trouble of serious nature.

Mr. and Mrs. G. T. Zoellner are guests at the Hayward. Zoellner is a barrister of Toronto, and is here on a pleasure trip. P. H. Dorsett and E. C. Green are registered from Washington and are connected with the Department of Agriculture.

An automobile party which arrived at the Alexandria yesterday from San Diego is made up of Mr. and Mrs. E. M. Brass, Mr. and Mrs. O. A. Vieregg and O. N. Brass of Grand Island, Neb. The party came here during the Shrine convention and have remained here since that time, touring from one place to another in a big machine.

Thomas J. Brooks of the National Tube Company, with headquarters in San Francisco, is staying at the Lankershim. C. J. Wellman and Otto Ketterbach, real estate dealers of Portland are guests at the same hotel.

Maj. George von Weber, accompanied by Mrs. Von Weber, left yesterday on the Overland for a four-months' tour of Europe. They expect to make their headquarters at Vienna, the major's native city.

J. C. Davis and J. B. Chilson, who have mining interests near Tempe, Ariz., are staying at the Hollenbeck. J. R. Schultz arrived at the same hotel from Arizona on his way to his home in Redlands. He is an expert mineralogist and has been examining some properties.

H. B. Wallace, attorney for some of the extensive West Virginia tobacco interests at Wheeling, is making his home at the Westminster. A foreign guest who came to the same hotel is Ernest A. Lageman, who is chemist for one of the large breweries of Munich, and who has been visiting the hop fields of Oregon and Northern California inspecting the various methods of production and curing.

H. J. McClung is registered at the Van Nuys from Phoenix. He is vice-president and manager of the Phoenix National Bank. A. H. Babcock, electrical engineer for the Southern Pacific is registered at the same hotel from San Francisco.

H. A. W. Dinning, of the firm of Browne-Scott & Dinning, insurance brokers of San Francisco is at the Alexandria. C. F. Pratt, freight agent for the Southern Pacific is passing a few days at the same hotel. He is accompanied by T. D. Dodd of Berkeley, while his own headquarters are in San Francisco.

An automobile party that arrived at the Alexandria yesterday was headed by G. J. Schariach of San Francisco and his secretary, M. A. Mooser. They came down in three days and report roads in the best condition they have been since the winter rains. Schariach is an official of the Samuel Mundheim Company, manufacturers of hats. He is a clubman of San Francisco, and his hobbies are the Imperial and the Borsalino clubs.

LETTERS TO "THE TIMES."

Column Forward!

LOS ANGELES, June 5.—[To the Editor of The Times.] It is unfortunate for the United States, and more than unfortunate for Mexico, that the conditions in our unfortunate sister republic—if a thinly-veiled depotism masquerading as a government can be called a republic—should exist within a few months of our Presidential election. There are men and journals so besotted with partisanship that they weigh events and measure duties not in the scale of national honor and obligation, but solely with respect to their effect upon the political fortunes of individuals. If a Presidential election had been pending when the Maine was sunk, there would not have been wanting midget-souled, unpatriotic persons to cry out that our warship was sent to the bottom on Havana Harbor at the instigation of "Big Business" and "Wall Street," for the purpose of giving a few predatory capitalists an opportunity to exploit Cuba.

There are not lacking at this time men—or at least those who call themselves men—who turn deaf ears to the cries of thousands of their countrymen in Mexico; who disregard the appeals of Americans who have been despoiled of property, who have been wounded, imprisoned and driven from their homes, for no other offense than the crime of being American citizens.

Those who cry out against intervention in Mexico are the descendants of the same breed of dogs as those who in 1861 cried out against "Coercion of the South," who called Lincoln an ape, and Grant a butcher, and who sibilated their copperhead hisses until heels clad with iron were poised over their heads.

Happily these selfish sneaks represent a very, very small minority of the American people. Happily the loyal, patriotic, humane American people believe in protecting and defending Americans in their lawful rights, whether such protection be extended in Mexico or Cuba, or Peking or Timbuctoo.

Is there a power in Europe, from the North Sea to the Mediterranean, which, if its subjects had been treated in northern or central Africa as American citizens have been treated in Mexico, would not have filled the harbors of the offending power with ships of war, and marched armies from Tunis to the Congo?

The Times is not an admirer of Col. Roosevelt, but it does not think so hardly of him as to believe that he approves of the cowardly, clamorous whimpering of his injudicious clansman who for fear that President Taft may be helped to re-election by intervening in Mexico, demand that our countrymen there be surrendered to murder and rapine, their property to spoliation and their homes to the flames.

The reasons for our intervention in Cuba which caused the Spanish War were not nearly so cogent as those which now call for intervention in Mexico. The law of nations amply justifies such intervention. The law of national honor calls for it. The law of humanity demands it. A government that will not protect its citizens will speedily become the scoff of the civilized world.

The conditions in Mexico imperatively demand intervention not of words, but deeds; not by phrases of diplomacy, but with the marshaling of armed men.

Intervention means war—even so "war is hell." But there is a lower hell than is found on the open battlefield. It is the hell of submission to savage massacre. It is the hell of cravenly selfish, disgraceful, unresisting yielding to brutal and unwarranted assault.

Do we lack soldiers? Open recruiting offices for volunteers, and, though the offices were located in the midst of a forest, the trails to them would be crowded with men eager to defend their countrymen. As in the Civil War, and again in the Spanish War, "big business" and little business would march side by side, and rifle stocks would be clasped both by soft hands accustomed to gloves and hands hardened by toil.

Intervention would be a boon to all Mexicans who are not bandits. With the United States preserving order until complete peace and a rule of law should be established, there is not a Senor Don in Lower California, Sonora, or Chihuahua who would not receive a larger income from the products of his hacienda. There is not a peon who would not be freed, with larger wages and lessened hours of toil. There is not a worker in factory, furnace, shop, or mill, whose condition would not be improved by intervention.

VETERAN.

A Credit.

DAY NURSERY'S GREAT BENEFIT.

PENCIL SALE BOOSTS WORKING MOTHERS' CAUSE.

Rich and Poor Unite to Aid in Raising Funds for Deserving Institution—Fifty Dollars Is Highest Price Reported—Poor Men's Sacrifices.

"Success" was written last night in the diary of Mrs. Joseph Farrell, president of the St. Elizabeth's Day Nursery Association. It referred to the pencil-selling campaign conducted all day yesterday, and the word was written with one of the 300 gross of pencils. It is believed that not a pencil remained unsold at the finish.

The pencils sold faster than the proverbial hotcake, and brought 10 cents each. The campaign was waged to raise funds for the St. Elizabeth's Day Nursery, which cares for the babes and children of working mothers, and was carried on every street, into all the leading hotels, the big business buildings and other places about town, not even omitting the street cars. The campaigners included hundreds of society and club women and a few men.

Mrs. Farrell sold one pencil for $50 and another for $25. One poor man put $3 into her hand with the remark:

"That is my day's dages; I want to give it to the nursery."

"But you cannot afford to give so much," said Mrs. Farrell.

"When my wife was sick, you took the children and cared for them, and I think I can give you one day's work in return," was his reply.

Another poor man sent a check for $1.50 from Redlands, saying that his children had been cared for when his wife was ill, and he wanted to help them care for others.

Probably the largest sales of the day were made by Mrs. Maurice Hellman, who had charge of the booth at the Security Savings Bank, she having turned in over $500. The highest price she received for a single pencil was $10. It was not possible to tell, even approximately, what the receipts for "Pencil Day" were.

Colyear's
Furniture and Rug Sale

10,000 Furniture Samples

The Most Wonderful Furniture and Rug Values Ever Presented to the American Public. Every Article on Our Ten Immense Floors, Reduced from 20 to 50 Per Cent. Come in and Share in these Great Bargains if You Want to Save Money.

5000 Sample Rugs

500 Yds. Linoleum Remnants

COLYEAR'S
507-509-511 So. Main St.

1000 Drapery Samples

"Fits Dandy"

—That is the exact expression one man used when he told another about the suit Bullock's Tailors had made for him.

Cool, Summery, Stylish

—and that is just the kind of suits Bullock's tailors are making day in and day out for the men who have ordered new suits.

Give Your Order Today

—Let Bullock's tailors show you the kind of suits they can make for you.

—The dozens and dozens of smart new weaves in as many attractive shades.

—You'll be surprised the quality cloths $25 will buy—even more so the quality clothes that will be made from those cloths.

—Don't delay ordering—

—Large elevators to the Third Floor.

Bullock's
Broadway at Seventh

W. B. Reduso CORSETS

ALL important models in W. B. Reduso are found on sale at this store in sizes 20 to 36. As a reducing corset the W. B. Reduso stands at the head of its class. Priced $3 and $5. The W. B. Nuform is also shown here from $1 to $5 in a model to suit every figure.

Ask to see the Special Nuform No. 200 at $2.00.

Newcomb's CORSET SHOP 533 South Broadway

Every Woman

is interested and should know about the wonderful MARVEL Whirling Spray. The new Vaginal Syringe. Best—most convenient. It cleanses instantly.

Ask your druggist for it. If he cannot supply the MARVEL, accept no other, but send stamp for illustrated book—sealed. It gives full particulars and directions invaluable to ladies. MARVEL CO., 44 East 23d Street, New York

For sale by the Sun Drug Co., 324 So. L. A. st., and the Owl Drug Co.'s stores.

The greatest boon for the weak, emaciated or sleepless. Makes red blood and healthy tissues.

MAIER BREWING CO., Inc.
Los Angeles, U. S. A.

OLD INVISIBLE

Dr. M. M. Hay, Oculist and Optician, Phone ... Sec. Specialist, 321 S. Hill St., Room 10. Phones Main, Subsy. 3788.

Try a Package
B. B. Buckwheat
Guaranteed

A Free Booklet.
"LAND BANKING AND HOME - SECURING PLAN."
The science of land investments in easily understood language. Address or call WESTERN EMPIRE MAGAZINE, 100 Chamber of Commerce, LOS ANGELES, CAL.

CASTORIA
For Infants and Children.
The Kind You Have Always Bought
Bears the Signature of Chas. H. Fletcher

VARICOSE VEINS, PILES, FISTULA AND HERNIA
Cured in Five Days. Free Consultation.
H. J. Tillotson, M.D
Entrance 244 S. Broadway, Corner Third and Broadway.

Benjamin Clothes
Smartest Spring Styles Now Shown.
JAS. SMITH & CO.,
548 South Broadway.

One Who Knows.

SEAT OF WAR RIGHT HERE.

Witness Tells How Magonistas Direct Operations.

Socialist Writer Buys Old Rifles for Little.

Army Raids Ranches at the Leader's Command.

The second day of the trial of the Magon brothers and their followers on charges of having conspired to violate the neutrality laws, was devoted to the massing of evidence to show the true import of their alleged activities against the Mexican government from this side of the line.

The chief witness of the day was Gen. C. Rhys Pryce, a soldier of fortune originally included in the charge against the Magonistas and admittedly a leader in the insurrecto cause. His examination-in-chief was brief but dramatic.

The point sought in his evidence was to show that the defendants were engaged in waging a war on a friendly nation; that they furnished arms and ammunition to the troops in the field; that the Magons on more than one occasion had told Pryce, after President Diaz left Mexico, that conditions had not been improved by the election of Madero, who, he said they asserted, is "worse than Diaz."

The witness described his election to the chief of command of the second division of the liberal army, succeeding Gen. W. H. Stanley, who was killed in battle, and the certification of the result of that election to the organized junta of the Liberal Party—then doing business at No. 519½ East Fourth street, this city.

Pryce described a visit he said he made to the headquarters of the junta when he advised that the war cease, as there was nothing to fight for. It was on this occasion, he declared, that Ricardo Flores Magon told him that Madero is merely another Diaz, and urged him to return to Mexico and resume his command. The witness swore that he sent money to the Magonistas for guns and ammunition. At one time, he testified, Anselmo L. Figueroa made a trip to Tia Juana with the army and he (Pryce) gave him $313 for arms and ammunition. On another occasion he sent $150 to the junta for arms and ammunition, he said.

Letters passing between Pryce and the Magons, and from Pryce to Gen. Francisco Vasques Salinas, who was in charge of the first division of the army, were introduced in evidence.

BUYS RIFLES HERE.

A surprise was sprung when A. G. Rogers, a former hanger-on at the headquarters of the junta, a contributor to the columns of Regeneracion and now engaged in the publication of a socialistic paper at San Diego, was placed on the stand. He said he purchased fifty old Springfield rifles in this city, early last year, paying $1.98 each. He said the money was furnished by John Kenneth Turner, a socialistic writer. He said that about that time he also bought a lot of ammunition with money furnished by Turner, and that Gen. Berthold came to Los Angeles and got it. An arrangement was also made by which letters might be sent from the insurrecto army in Mexico to Rogers, who was to make delivery to Turner, he said.

Gen. Francisco Vasques Salinas, who was driven out of the rebel army at Mexicali, and was a witness against his comrade in arms, Pryce, at the hearing before the United States Commissioner, showed the commission signed by the Magons he had received as general in command of the second division, and a letter was placed before the jury signed "Ricardo Flores Magon," to Salinas, asking him (Salinas) to make a daily report of the operations along the border.

Joe Reed, a trooper of the Ninth Cavalry, testified that he enlisted at the headquarters of the junta in this city and was furnished transportation for himself and four other soldiers from Los Angeles to Mexicali.

A QUEER ALIBI.

An attempt was made to connect the name of John D. Spreckels with the financing of the revolution, the Magon attorney making the statement the evidence would show that what is known as the Spreckels interests, and not the junta of the Mexican Liberals, had paid the bills of the insurrectos. Judge Wellborn declared that he could not see the materiality of such evidence. He said he did not think such evidence had any place in the case.

Peter Martin testified that the army at Mexicali raided ranches on every side at the command of Magon and co-defendants; that every officer had a commission bearing the name of Ricardo Flores Magon, "president of Lower California;" and that at that time the Magons were sending scores of I.W.W.'s southward to join the invading forces. The witness was not shaken in cross-examination.

One of the most important features of the case involving former participation in fomenting revolutions by at least a part of the defendants will be furnished by Immigration Agent Connell, who has been summoned as a government witness. Connell lived in Douglas, Ariz., in May, 1909. The Magons at that time had a branch in Douglas and one in St. Louis, where Regeneracion was then published. The Douglas outfit was in command of Tomas Espinosa, who was sentenced to two years in the penitentiary at Florence for conspiracy.

Ricardo F. Magon, Liberado Rivera, (two of the present defendants,) with Antonio I. Villareal were conducting the paper. It was letters sent by Magon and the other two to the Douglas insurrecto headquarters, captured by Capt. Connell, that resulted in the conviction of Magon, Rivera and Villareal, and their sentence to eighteen months in the Florence prison.

REGRET DEMONSTRATION?
GIRLS SAY NOTHING MEANT.

The proceedings involving Lucile Norman and Mercedes Figueroa, alleging contempt of court in having threatened Peter Martin, the first witness in the case, will be taken up by Judge Wellborn today.

On account of the rush yesterday in connection with the trial, Asst.-U. S. Dist.-Atty. Robinson did not have time to prepare the citation for the half dozen affidavits necessary under the orders of the court.

The two young women were in the courtroom ready for a hearing, but left in company with a crowd of young Mexicans when the matter was continued. They insist that they meant nothing in making the demonstration against Martin.

Mrs. J. D. Drake,

Who shot and dangerously wounded on the porch of her home in this city yesterday a man whom she designates as an "undesirable suitor."

Jilt that Jolts.

REJECTS SUITOR WITH A BULLET.

DIVORCEE RESENTS ATTENTIONS, SHOT FINDS MARK.

Says She Had Promised to Marry Him as Soon as She Could Legally Do So, but Broke Engagement When He Annoyed Her—Not Sorry, She Says.

Because a man who she says is an unwelcome suitor kept forcing his attentions, according to her, Mrs. J. D. Drake, a pretty divorcee, shot and seriously wounded Joseph Wert of No. 1424 South Los Angeles street yesterday.

Mrs. Drake, a dark-haired, dark-eyed little woman of 25, opened the screen door of her home at No. 1937 South Burlington avenue and fired one shot at Wert as he stood on the porch. The bullet struck him in the groin. The police arrested Mrs. Drake. She made no resistance and maintained that she will kill Wert if he attempts again to enter her home. Wert was removed to his home in an ambulance.

At the Central Station she told her story.

"I secured an interlocutory decree of divorce from my husband some time ago, and Wert began begging me to marry him," said Mrs. Drake. "I did not have a legal right to marry him and I refused to do so, telling him that I would marry him as soon as the law gave me the right.

"Soon after that Wert began annoying me. I broke our engagement and told him I would have nothing more to do with him. Then he became threatening and abusive. I ordered him to stay away from my home, but he persisted in coming around and trying to get me to talk to him.

"He came to the door today and demanded that I see him. I refused. He threatened me and began swearing and calling me names. I got my revolver and when he kept on cursing and abusing me I opened the door and shot him.

'I am not sorry for what I have done. I intend to defend myself and my home at any cost. I believe that as soon as he gets well Wert will begin troubling me again. However, the next time I will kill him. He shall not abuse me or any of the members of my family. I have two little children and I intend to provide a home for them at all costs."

Wert declared he called at the house and asked to see Mrs. Drake and that he was leaving when she opened the door and shot him.

GENERAL SECRETARY CHOSEN.

Managers of Young Women's Christian Association Name Miss Johnson for Permanent Place.

The board of managers of the Young Women's Christian Association, at their meeting yesterday, elected Miss Amelia C. Johnson to the office of general secretary. For the past two years Miss Johnson has been filling the place as acting secretary with great efficiency and to the full satisfaction of the board, and both she and they are to be congratulated upon her permanent selection.

Mrs. W. J. Hole succeeds Mrs. D. K. Edwards as president of the board, and the latter reassumes her place as vice-president of the social department.

The Hill-street building will be dedicated on Sunday afternoon at 4 o'clock, the campaign of last February having now resulted in freeing it from all debt.

Growth of American Cities.

[New York World:] The growth of great cities in this country has been most impressively rapid, but quite as striking is the current census exhibit that the suburbs of these cities are growing more rapidly. If these immediately surrounding cities and villages are included, the twenty largest cities of the United States show a population of around 21,000,000, or nearly a fourth of the whole population of the country.

Nothing so well as this tells the story of man's advance in industry. So great a relative urban population as we now have is made possible only by such a division of labor, by such facilities of transportation and by such efficiency of labor in production as were never known before and never dreamed of as possible hardly a century ago.

The historian Ferrero tells us that in the time of Rome's greatness a city of even 100,000 people was next to impossible to feed and maintain. And now we have here in New York and suburbs a 1910 population aggregating nearly 6,500,000.

These cities will continue to grow greater. But when will they stop outgrowing the general growth of population? Or is the time to come when all can live in cities and feed themselves there from the soil?

Glacier Point Trail Now Open

in the Yosemite Valley; camping is fine. In planning your vacation, decide on visiting this wonder of the world. Valley representative at 600 South Spring street, from 10 to 11 daily, to give information and plan trip. SOUTHERN PACIFIC.

AT STARTING POINT AGAIN.

(Continued from First Page.)

that the Mayor's demand on the Board of Public Works will take away from the Harbor Commission so many vital and important powers that there is little use in the Harbor Board attempting to continue its work.

In the Mayor's letter he says:

"After a preliminary survey of the relations now and for some time past existing between your body and the Board of Harbor Commissioners, I have reached the conclusion that there can be no harmony of action between the two boards so long as present conditions exist.

"I believe that under the charter your board had no right to delegate any of its powers to any other body. The bonds of your members require the faithful performance, on your own part, of the duties prescribed for you by the charter.

"I hereby insist that you immediately reconsider your action in delegating to the Board of Harbor Commissioners certain of your duties in connection with the work at the harbor, and that you at once reassume such duties yourselves."

The Harbor Commission held a long executive session in the morning and discussed the latter of the Mayor to the Commission Wednesday afternoon is which the Board is requested to make a complete report on its relations with the Board of Public Works, and the charges made by the Harbor Commission of delay and friction with Hamlin and the board over the preparation of harbor plans.

ASKS PUBLIC INQUIRY.

Members of the commission informed the Mayor that they hope he will hold the proposed investigation in public, and that every one he wishes to hear from, will be summoned before him and asked to make statements in public so that the people may have all the facts brought before them to enable them to form an intelligent opinion.

The Mayor replied, according to the commissioners, that he does not approve of public meetings in the conduct of this investigation for reasons that are entirely satisfactory to him, but which he does not care to divulge at this time.

At its open session, the commission made a request of City Engineer Hamlin for the Goodrich plans of the Wilmington Harbor improvement and he turned them over to the commission without making any statement as to why the plans had not been forthcoming sooner.

Hamlin informed the commissioners that he cannot do anything definite with the proposed plans until he receives a letter of explanation from Goodrich, who is in New York. The commission instructed the secretary to telegraph Goodrich, asking when the letter of explanation shall be forthcoming. Two hours later a reply was received from Goodrich, saying he will mail the letter some time this week.

In reply to the charges made against him and his department, Hamlin said yesterday that all he desires is a thorough investigation. He would not make any further statement.

Commissioner Humphreys of the Board of Public Works declared emphatically that the board will not rebuke or censure Hamlin for having kept the Goodrich plans several days without showing them to the Harbor Commission or members of the Board of Public Works.

TO BITTER END.

"I intend to investigate this matter to the end," said the Mayor. "The controversy has reached a serious stage, and I want to know the reasons why."

"Will you ask for the resignation of any of the members of the two boards?" he was asked.

"I don't know anything about any resignations," he replied. "I want the facts first."

President Gibbon of the Harbor Commission, speaking of the Mayor's letter to the Board of Public Works, said:

"The Harbor Commission will have no initiative in making harbor plans, but will have the right to approve plans which the Board of Public Works may prepare.

"What has been accomplished by the Harbor Commission since it has had the power of initiative in harbor planning is known to everyone. This simply will place the harbor situation in the condition it was in 1910, when the board agreed to allow the commission to take the initiative in harbor work. It removes all responsibility from the commission and all we can do it to approve plans prepared for us."

The Mayor called Hamlin into his private office in the morning. The City Engineer was asked why he retained the Goodrich plans from May 30 until Wednesday morning before turning them over to the commission. At the end of the conference, neither the Mayor nor the City Engineer would discuss the subject.

HERE'S THE TORCH.

The section from the charter which caused the fireworks reads as follows:

"The Board of Public Works shall also have the charge, superintendence and control of the design, construction and establishment of the wharves, docks, piers, warehouses, sea walls and other improvements on the water front, and the approaches thereto to be constructed out of the proceeds of harbor improvement bonds which are now or may be authorized prior to January 1, 1912, under such designs and plans as may be adopted by the Board of Public Works, with the approval of the Board of Harbor Commissioners. Provided, that upon the completion of any such improvement upon the water front, the same shall thereafter be managed, controlled and maintained by the Board of Harbor Commissioners. And the proceeds of all harbor improvement bonds that may be authorized after January 1, 1912, shall be expended by the Board of Harbor Commissioners."

The Board of Public Works on January 5, when it delegated part of its power to the commission, had control of $3,000,000.

DOCK COMPANY.

The Harbor Commissioners notified the Outer Harbor, Dock and Wharf Company yesterday that the company is building its wharf on the pierhead line of the Miner concession without a permit and work must cease until a permit to proceed shall have been obtained from the commission.

The commission declares that the continuance of the work without a special permit will make the company liable to fine and its officers to imprisonment. The company has been advised by its attorneys that it is wholly within its rights of a general franchise.

The Cactus Woman.

[Pittsburgh Post:] They stood on Penn avenue and watched the girls go by, an endless procession.

"They say the clinging type of girl is disappearing."

"I believe it is. Modern women, with the sharp-pointed buckles and her numerous hatpins, is more like a cactus than a vine."

YOUR BLOOD IS YOUR LIFE.

It must be sufficient in quantity, perfect in quality. Eat good, nourishing food, drink plenty of pure water and take a pure herbal regulator for the stomach, liver, kidneys and bowels.

Thus you are equipped to get the most out of life. You can accomplish more work with less friction, and you can enjoy both your work and your play.

The remedy, PADRE'S TONIC LAXATIVE, the price 25c for 100 pellets (special.)

At drug stores.

"Yes, my child, it's good."

1-3 OFF
On All
WALL PAPER

The California Wall Paper Company's entire stock of over 5000 patterns offered at a

Flat Discount of 33⅓%

The largest stock of medium and high grade papers on the Pacific Coast. Take advantage of this unparalleled offer at once.

California Wall Paper Company
816 South Broadway

BUILDERS OF HOMES
KEEP MONEY
CONSERVATIVE INVESTMENT CO. OF LOS ANGELES
403 W. SIXTH STREET
BUY 20c SHARES NOW

On the ground floor. Banks pay 4 per cent. Mortgages pay 6 per cent. Builders of Homes pay 8 to 30 per cent., no matter how small your resources, be a capitalist. It's the fashion. Get our book. The secret of success. It's free to you.

BELIEFS OF THE MOROCCANS.

Cause of Earthquakes Explained, and the Reason for Dreams—All Ghosts Devils and of All Colors.

[Wide World Magazine:] The Arabs of Morocco believe that the earth is balanced on the horns of a bull, which itself rests on a fish on the surface of the sea, the sea being borne up by the Divine Power. When the bull is tidi he changes the earth from one horn to the other with the result that there is an earthquake!

During sleep the soul leaves the body and visits other souls. What we see and hear while dreaming are the things which the soul sees and the conversations in which it takes part during its peregrinations. Consequently we ought never to awaken a sleeper rudely, for if he happens to be dreaming at that moment his soul may not have time to return to the body, and in consequence the man will die.

Moroccan wizards contend that ghosts can only be devils, never the souls of dead people. They are human in appearance, with the exception of their eyes, which are directed downward, and their feet, which are forked or shaped like the hoof of a camel. These ghosts speak, but they are intangible. They are of all colors—yellow, red, green, white and black—and their principal occupation consists in playing tricks on human beings.

At Marrakech there is a house in which the owners placed a bath, but they were unaware that the property belonged to the devils. A young woman came to have a bath, but no sooner had she stepped into the water than she disappeared. Hearing her cries for help, the neighbors rushed in, whereupon she appeared on the surface of the water. As soon as the people tried to seize her she disappeared, and so on for some time. There was nothing to be done but to close the house, which thus fell into the hands of the taleba, who spread this story among the credulous population of the town for their own ends.

Past Year's Export Record.

[Pittsburgh Dispatch:] Figures on the foreign commerce of the United States for ten months of the fiscal year, which ends next month, establish a new high record Exports are estimated to amount to 2200 million dollars and imports to 1600 millions, an increase in our shipments abroad of 150 million and in our importations of between forty and fifty millions. Possibly an even more impressive comparison is contained in the exhibit that since 1896 our exports have increased about 1300 million and our imports about 850 million. This year we are sending abroad 600 millions more than we are buying in foreign countries.

Among the most notable increases in our exports are iron and steel manufactures, amounting to 20 per cent. Cotton contributes the largest share of our shipments—$585,000,000—nearly one-fourth. Iron and steel manufactures make up $260,000,000, or nearly as much as meat and dairy products and breadstuffs combined, $295,000,000.

Our increased exportations have gone to every continent but Africa. Europe has bought 185 millions worth from us; North America, 500 millions, while South America has taken $125,000,000, or more than Asia, $115,000,000. With proper attention given to the great markets to the South and the opening of the Panama Canal, we may soon expect to see the South American total vastly increased.

A Share in a Money-Earning Business is Exactly What We Are Offering You!

The Gibraltar Investment and Home-Building Company invites the most searching investigation, and you have everything to gain by the enlisting of your co-operation. We do not need your money to do business with, but we do desire your co-operation in the making of greater profits. Our money-making business is in plain sight, growing in the soil, and increasing in value day by day. We cannot emphasize too strongly that we are selling your 8 per cent. preferred stock, in order to engage with you in broader plans of land development, orchard planting and home building, while the earning power of your money is guaranteed by the actual present proceeds of the company's holdings. Our immense nurseries at Rialto and Hemet, and the heavily-laden orange groves of Redlands, will far more than pay 8 per cent. on all stock. The directors of this company, in order to show their fairness and intention to make money for you, have bought only common stock. The preferred stock is assured 8 per cent. before the common can make anything. Most important in comparison with any other stock offered you are two big facts. The preferred stock of the Gibraltar Company has no limit in sharing the greater profits with the common, after 8 per cent. has been paid. The purchaser of preferred stock will make much more for the plain reason that the directors of this company would not give their time and experience unless the earnings above that figure returned good profits to the common stock. In these greater earnings the holders of both stocks share equally. If you do not make money, nobody can. This company owns the largest olive nursery in the world—1,500,000 trees—and other valuable nursery stock, including 350,000 orange trees. Also bearing orange groves. By the combination of your money with our money, our experience and our property, the fertile valleys tributary to Los Angeles, can be used in the making of three profits instead of one—that of growing the trees—that of developing the land—that of the planted orchard over the vacant land. We save all extra commissions and selling cost. Further, our preferred stock is exchangeable, at par, with accrued dividends, for any ranch, orchard, home or holding that the company has for sale. Can you show us any better money-making proposition or stock offering If you are thinking of living on the land, can you offer any more practicable plan? We can show you the fertile land itself, the growing trees, and any further facts that you desire.

Without expense send me full particulars
Name .....
Street .....
City .....
T-6-7-12

For a Short Time We Will Receive Subscriptions to the Preferred Stock at Par Value of 10 Cents a Share Either in Cash or Twenty Monthly Payments.

Gibraltar Investment & Home Building Co.

Home Builders—Subdividers—Orchards—Little Farms.

Ground Floor—142 So. Spring St., Los Angeles—Telephones, Sunset Main 9182; Home 10317

Great "Battle of Flowers"

Something New and Unique

AT VENICE

Tomorrow Evening (Saturday)
From 8 to 10

1,000,000 Individual Flowers Will Be Used In This Novel Floral Demonstration

The Flowers will be given FREE to everyone. Tons of beautiful natural Flowers will be used

The "BATTLE OF FLOWERS" will take place on the Venice Pier, Windward Avenue and Ocean Front. There will be plenty of flowers for everyone and they will be free. The idea to is throw them the same as confetti.

On Sunday, June 9th, every lady at Venice will receive a beautiful bouquet of flowers.

Take Pacific Electric Cars

At Hill Street Station

The New Standard Encyclopedia.

is guaranteed to be new and complete. A University Society Consultation and Membership Certificate, entitling the holder to many benefits and privileges and good for three years, goes with each set. This certificate keeps the Encyclopedia up-to-date. Send postal to Times Encyclopedia Club.

Excellent Service
To Eastern Points
Via Salt Lake Route
Tickets at 601 So. Spring St.

10c A BUTTON—$1 A SUIT
Dutchess Trousers
—AT—
SILVERWOODS

The Darrow Trial.

MORE ROOM FOR DAY FIREWORKS.

Larger Court for Bribe Case Sizzling Sessions.

Judge Takes Cognizance of Lawyers' Clashes.

Franklin on Stand All Day; White Is Next.

Yesterday, nearly all of which Bert Franklin spent on the rack of cross-examination, was marked by clashes of opposing counsel more acrimonious than any which have yet occurred in the trial of Clarence Darrow on the charge of jury-bribing. At the close of the sizzling session, Judge Hutton remarked upon the notable rise in temperature in the courtroom and told the jury that, after Monday, the trial will be conducted in one of the larger courtrooms in the Hall of Records.

During his tempestuous address to the court, Earl Rogers, chief counsel for the defense, declared that Burns is trying to "get" Gompers and that the name "interests" that have participated in the Federal investigation are back of the prosecution of Darrow. Capt. Fredericks replied that he knew no way in which such attacks could be met other than by denying that he was "after" Gompers or that any organization was back of the prosecution of an alleged criminal. He said the State was trying to present its case in an orderly manner, as prescribed by the rules of court and he regretted that outside matters should be brought into the trial.

In addition to the fireworks touched off by Rogers, it was indirectly alleged that a Burns detective sitting in the court had made side remarks that could have been overheard by the jury. The court made an investigation and satisfied himself, that, while the allegation was made in good faith by the defense, none of the jurors had any remarks calculated to prejudice them against the defendant. Later, in open court, Rogers admitted that he had possibly exaggerated the importance of the incident, but said he was doing everything possible to protect the interests of his client.

ON GRILL ALL DAY.

Franklin was on the witness stand all day and at adjournment was under redirect. After that is finished by Asst. Dist.-Atty. Ford, it is more than likely that the defense will again seek to attack the credibility of the testimony offered by the star witness for the prosecution.

When he is finally excused, the State will probably put on the stand C. E. White, the East Side jeweler who was to have been the stakeholder of the $3500 bribe for George N. Lockwood, according to the testimony of both Franklin and Lockwood.

Rogers's motive in asking for a delay to finish the cross-examination of Bert H. Franklin, became apparent when the chief counsel for the defense attacked the witness from three separate points of vantage. A long question was asked the witness as to a conversation with George Hood, a Judge member, in which he praised Darrow and intimated that the bribery money was got from a stranger. In order that it might appear that Franklin's relations to the prosecution are close, Rogers asked Franklin a series of question tending to show that after Franklin left the United States Marshal's office in June, 1911, he sought employment in the District Attorney's office and had talks with S. L. Browne, county detective, Asst. Dist.-Atty. Ford and others, prior to getting work with the McNamara defense.

The evidence against which Capt. Fredericks fought strenuously was in regard to the Merchants' and Manufacturers' Association. Rogers sought to make it appear by the questions put to the witness, that the organization was back of the prosecution of Darrow and had been active in bringing the McNamaras to trial. The District Attorney made numerous objections which were not allowed by the court. From the standpoint of the defense, the cross-examination was the most encouraging since it began several days ago.

ON NEW TACKS.

When court convened at 9 o'clock, one hour ahead of the usual time—Earl Rogers at once plunged into his cross-examination of Franklin, based on presumably newly-discovered facts.

"Before you left the United States Marshal's office, did you try to get a position with Samuel L. Browne, a detective of the District Attorney?" inquired the lawyer.

"I tried to get a position in the District Attorney's office, but it was one I had left my government position," replied Franklin.

"To whom did you first apply for employment with the McNamara defense?"

"I think to LeCompte Davis."

"Didn't you talk to Mr. Harriman?"

"I think I did, but don't remember now."

"How long was it after you had been to any member of the District Attorney's office about getting a position that you spoke to Mr. Harriman?"

"I can't fix the time I spoke to Mr. Harriman," replied Franklin. "I think that I spoke to Mr. Ford about position the day I left the United States Marshal's office."

"And when did you speak to Joseph Ford, of the McNamara defense?"

"It was some time in June."

"Didn't you telephone a number of times from the United States Marshal's office to Sam Browne or other members of the District Attorney's office?" pursued Rogers.

"I might have done so once or twice."

Rogers next asked Franklin about seeing Hood. The witness recalled having had a conversation with Hood, but would not answer the long question framed by the attorney until it was split into separate parts. In effect Franklin admitted telling Hood the stranger had given him the money and that if he could find him it would clear himself. He also remembered saying that Darrow had treated him nicely. Hood undoubtedly will be a witness for the defense.

AS TO THE M. AND M.

The inquiry then turned toward a visit of Franklin to the office of the "Merchants' and Manufacturers' Association in the latter part of January. Franklin wanted to tell all the circumstances surrounding the visit, but his counsel for the defense insisted that his questions be answered as closely as possible.

"Do you know Mr. Zeehandelaar, secretary of the association?" asked Rogers.

"Very well."

"Did you know that the Merchants

...E ROOM FOR ...AY FIREWORKS.

...r Court for Bribe Case Sizzling Sessions.

...e Takes Cognizance of Lawyers' Clashes.

...lin on Stand All Day; White Is Next.

...Saturday, nearly all of which Bert ...lin spent on the rack of cross-...estion, was marked by clashes ...ing counsel more acrimonious ...an any which have yet occurred in ...trial of Clarence Darrow on the ...rge of jury-bribing. At the close ...the closing session, Judge Hutton ...nounced upon the notable rise in ...mperature in the courtroom and ...d the jury that, after Monday, the ...ial will be conducted in one of the ...er courtrooms in the Hall of ...ords.

During his tempestuous address to the court, Earl Rogers, chief counsel for the defense, declared that Burns was trying to "get" Gompers and that the same "interests" that have participated in the Federal investigation are back of the prosecution of Darrow. Mr. Fredericks replied that he knew no way in which such attacks could be met other than by denying that he was "after" Gompers or that the organization was back of the prosecution of an alleged criminal. He said the State was trying to present its case in an orderly manner, as provided by the rules of court and he objected that outside matters should be brought into the trial.

In addition to the fireworks touched off by Rogers, it was indirectly alleged that a Burns detective sitting in the court had made side remarks which could have been overheard by the jury. The court made an investigation and satisfied himself, that, while the allegation was made in good faith by the defense, none of the jurors had any remarks calculated to prejudice them against the defendant. However, in open court, Rogers admitted that he had possibly exaggerated the importance of the incident, but said he was doing everything possible to protect the interests of his client.

ON GRILL ALL DAY.

Franklin was on the witness stand all day and at adjournment was under ...ination. After that is finished by Dist.-Atty. Ford, it is more than likely that the defense will again seek to attack the credibility of the testimony offered by the star witness for the prosecution.

When he is finally excused, the ...ense will probably put on the stand ...S. White, the East Side jeweler who ...is said to have been the stakeholder of the $1000 bribe for George N. Lockwood, according to the testimony of both Franklin and Lockwood.

Rogers's motive in asking for a delay to finish the cross-examination of ...Franklin, became apparent when the chief counsel for the defense obtained the witness from three separate points of vantage. A long question was asked the witness as to a conversation with George Hood, a ...juror, in which he praised Franklin and intimated that the bribery money was got from a stranger. In this way it might appear that Franklin's relations to the prosecution were close. Rogers asked Franklin a series of question tending to show that after Franklin left the United States Marshal's office in June, 1911, he sought employment in the District Attorney's office and had talks with S. L. Browne, county detective; Dist.-Atty. Ford and others, prior to doing work with the McNamara defense.

The evidence against which Capt. Fredericks fought strenuously was in regard to the Merchants' and Manufacturers' Association. Rogers sought to make it appear by the questions put to the witness, that the organization was back of the prosecution of Darrow and had been active in bringing the McNamaras to trial. The District Attorney made numerous objections which were not allowed by the court. From the standpoint of the defense, the cross-examination was the most interesting since it began several days ago.

ON NEW TACKS.

When court convened at 9 o'clock, an hour ahead of the usual time—Rogers at once plunged into his cross-examination of Franklin, based on reasonably newly-discovered facts.

"Before you left the United States Marshal's office, did you try to get a position with Samuel L. Browne, a detective of the District Attorney?" queried the lawyer.

"I tried to get a position in the District Attorney's office, but it was after I had left my government position," replied Franklin.

"To whom did you first apply for employment with the McNamara defense?"

"I think to LeCompte Davis."

"Didn't you talk to Mr. Harriman?"

"Yes, I did, but don't remember when."

"How long was it after you had been in any member of the District Attorney's office about getting a position that you spoke to Mr. Harriman?"

"I don't fix the time I spoke to Mr. Harriman," replied Franklin. "I think I spoke to Mr. Ford about it the day I left the United States Marshal's office."

"And when did you speak to Joseph Ford of the McNamara defense?"

"About the same time in June."

"Didn't you telephone a number of times to the United States Marshal's office to find Browne or other employes of the District Attorney's office?" pursued Rogers.

"I might have done so once or twice."

Rogers next asked Franklin about the bribe. The witness recalled having had a conversation with Hood, but did not answer the long question asked by the attorney until it was split into separate parts. In effect Franklin admitted telling Hood that a stranger had given him the money and that if he could find him he could clear himself. He also admitted saying that Darrow had nothing to do directly. Hood undoubtedly was a witness for the defense.

AT TO THE M. AND M.

The examination then turned toward a visit of Franklin to the office of the Merchants' and Manufacturers' Association in the latter part of January. Franklin admitted he wanted to tell all the facts surrounding the visit. Rogers objected for the defense insisting that questions be answered as briefly as possible.

"Did you know Mr. Zeehandelaar, ...secretary of the association?" asked Rogers.

"Yes, I will"

"Do you know that the Merchants and Manufacturers' Association was deeply interested in the prosecution of the McNamaras?"

"I suppose it was," said Franklin.

"How many times did you visit the office of the M. and M.?"

"Twice, as I remember."

"You know that the association is interested in the fight against strikes and that it combats the labor unions, don't you?"

"I can't say. It is current report that the interests of the Merchants and Manufacturers' Association and the labor unions are opposed," was the reply.

"Now Mr. Pridham was the man you met in the office of the District Attorney right after your arrest?"

"Yes, sir."

"And you knew he was head of the so-called Strike Committee of the Merchants and Manufacturers' Association?"

"I did not know any such thing," said Franklin.

"Did you ever meet Mr. Zeehandelaar outside his office?"

"No, except as I may have passed him on the street."

The District Attorney throughout the series of questions made frequent objections on the ground that it was hearsay and a conclusion of the witness, but the court overruled the objections.

Rogers then asked Franklin who were present at the meeting in the rooms of the Merchants and Manufacturers' Association when he went there. Franklin recalled Secretary Zeehandelaar, Stoddard Jess, H. Jevne, Fred L. Baker, Reese Llewellyn, J. A. Koepfli, R. W. Burnham and possibly one or two others.

"Were they directors or members of the Strike Committee?"

"How should I know?" replied Franklin.

"And you knew that Mr. Baker was president of the Founders and Employers' Association?" asked Rogers.

"No, sir; I don't know anything about it," said the witness.

STRENUOUS OBJECTION.

Capt. Fredericks again arose to object to asking the witness questions he could not answer of his own knowledge.

"We are trying a bribery case," said he. "It is a case against one Clarence Darrow. It is being tried in the city of Los Angeles, county of Los Angeles, State of California. There is nothing before the court in any way, shape or form to show that the Merchants and Manufacturers' Association has one bit of interest in the present prosecution. Whether the association has been fighting labor unions or not has nothing to do with the present trial. We are not trying a labor-union case, and the unions are only very remotely connected in any way."

Judge Hutton overruled the objection and permitted Rogers to make further inquiry of the witness.

"Whom did you meet on the second visit to the M and M.?"

"I saw Mr. Zeehandelaar."

"When you went to the first meeting, you knew, didn't you, that you were to see the people who had the McNamara prosecution in hand?"

Capt. Fredericks again objected to this line of cross-examination.

Later, when Franklin said the men he met at the rooms of the association had shown they were friends, Rogers asked if the witness meant "intimate personal friends."

Once more Capt. Fredericks arose to protest, as he said, "against dragging the M. and M. into the present case." "Mr. Rogers was once attorney for the association or for some of its members, and yet with perfect honor he could accept employment in the Darrow trial. There is absolutely no connection between the commercial organization and the present case," he said.

Leaving for the time being the discussion over the introduction of hearsay evidence concerning the business of the Merchants' and Manufacturers' Association, Rogers got the witness to produce a leaf from his memorandum book showing that on January 25 he went to the office of Oscar Lawler in company with Ford.

Franklin was asked by Rogers as to any agent in the negotiations which finally led to the witness's making a confession of jury bribery. The witness said he retained George P. Adams at one time as his attorney, and that Adams talked with Ford. He also said that Ervin Dingle had represented he came from the District Attorney's office to make some kind of an offer.

"Dingle told me it was my duty to tell the truth," said the witness.

"After talking with Dingle, did he come to your house?"

"Yes, he and Ford came to see me that same night."

"You knew Dingle was a deputy United States marshal?"

"Yes, he took my place when I resigned."

"And you knew he was connected with the prosecution of Gompers, Ryan and others, didn't you?"

"No, sir, I never heard that Gompers was under any charge," replied the witness.

ABOUT GOMPERS.

"Now reverting to the conversation which you say you had with Darrow when he told you that the money came direct from Gompers, didn't someone tell you to say that?" asked Rogers in an insinuating manner.

"No, I never discussed my testimony with anyone."

"It is a well-known fact that the government is trying to get Gompers," said Rogers, "and that Burns has repeatedly boasted that he would get him."

"Burns has nothing to do with this case," said Ford.

Then started one of the most heated discussions of the entire trial when counsel seemed almost on the point of blows and words fell from their lips like leaves in a north wind.

Rogers declared that Detective McLaren, a Burns operative, had been in the employ of the District Attorney for months, that he had sat in the courtroom day after day and had talked possibly in the hearing of one of the jurors. "I know that the National Erectors' Association is back of this case and I defy the District Attorney to disprove it," shouted Rogers, his voice hoarse with excitement.

In a calm and dispassionate manner Capt. Fredericks outlined his side of the case. He told how he employed the Burns detective, and declared that Darrow was the sole person on trial.

Judge Hutton remarked that Attorney Rogers had indulged in a somewhat heated and emphatic statement of what purported to be the facts in the case, and that none of them should be considered by the jury. Rogers apologized for his heated words, and took up the other matters in chambers.

The rest of the afternoon was mainly given up to a narration of details touched upon in the direct examination and merely going to show that Franklin hesitated a long time before he agreed to tell his alleged facts to Ford.

Glacier Point Trail Now Open

in the Yosemite Valley. Camping is fine. In planning your vacation, decide on visiting this wonder of the world. Valley representative at No. 600 South Spring street, from 10 to 12 daily, to give information and plan trip. SOUTHERN PACIFIC.

If You Want to Go East C. Haydock.

F2634, Main 1625. 136 West Sixth street.

Grand Opening

TOMORROW, SATURDAY, JUNE 8th

MARTIN & CO.

Tailors for Men

312 South Spring Street

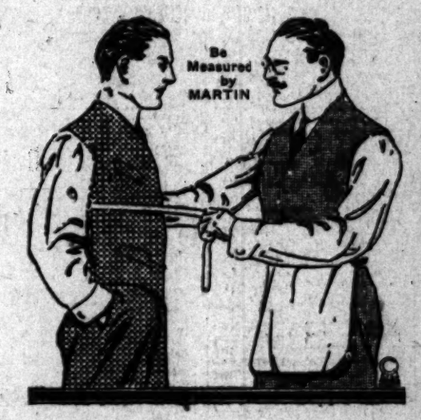

The foremost tailoring house in America will open their doors here tomorrow, Saturday, June 8th. Our reputation as high class tailors is unquestioned. We have never made suits for less than $40.00 to $50.00 and we never as long as we have been in business turned out a poor suit. Simply because we don't have poor workmen. We have the very best cutters and tailors in the country and wages are no object for the right men. We have stores in all the large cities in America and a man has not been and never will be allowed to leave our store until his suit is perfect in every particular. Every suit is strictly hand tailored and built and moulded to fit your form.

Here is the Chance for the Man of Unusual Proportions.

We Guarantee to Fit Every Man

The Tall Thin Man, The Short Man, The Stout Man, The Small Man, The Extra Big Man.

There is no obligation to take a garment that does not fit to your perfect satisfaction.

Special for Opening Day

In order to get our immense force of cutters and tailors working and to get acquainted with the very best trade we are going to cut our price in half and give you the unlimited choice of any suit in the house for

$20

Tomorrow---One Day Only

There is not a single piece of cloth in this store that you will ever get again for less than $40.00 (our regular price), and the big stock of cloth that was carried by the tailors that were in this location is without a doubt the very best imported goods that can be found in any tailor's shop. We bought every yard of it at a low figure, and we offer them to you at the same price tomorrow, $20.00.

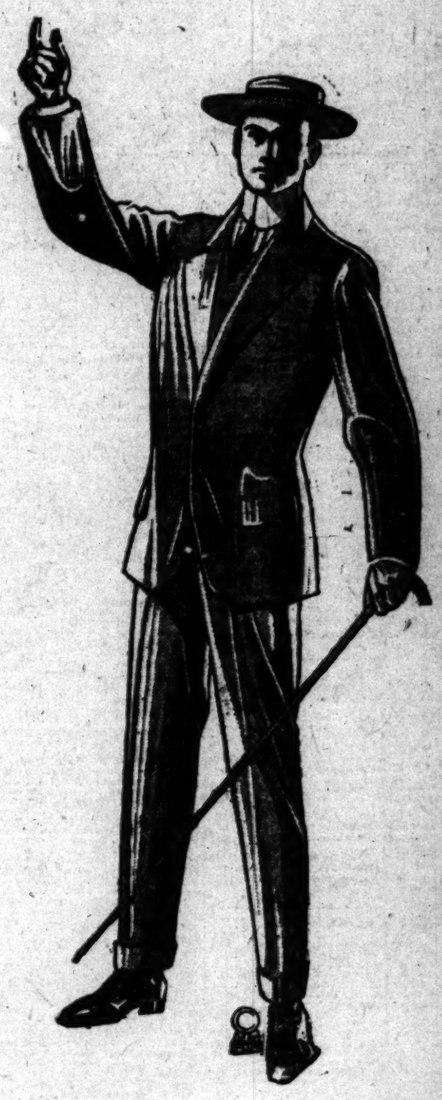

The stock consists of $25,000 worth of absolutely new and up-to-date goods, costing from $4.00 to $8.00 a yard. The selection we offer includes navy blue serges, gray serges, cheviots, cassimeres, tweeds, plain blacks in unfinished or smooth materials. Every new shade of brown, tan or blue-gray, etc.

Best of Linings

The linings, canvasings and trimmings to be used in making these suits are on display together with the fabrics, so that everyone can see both the inside and outside of a suit he is to get. Remember this opportunity to get a first class made-to-measure suit for $20.00 is for one day only, tomorrow, our opening day. Saturday, June 8th, we'll appreciate the pleasure of meeting you and greeting you, even though you call for just a look 'round.

Martin & Co.

TAILORS

312 South Spring Street

In order to get this location and magnificent store we had to buy the entire output and we did. It's not necessary for us to say anything about the class of woolens that were used in this store because everybody in Los Angeles knows that this merchandise was the best money could buy. Every yard of this imported stock goes in this opening day sale. No exceptions made. Take your choice of any suit in the house, made to your order, and the price is $20.00 to everyone tomorrow only.

Only one suit to one customer.

Business: Markets, Finance and Trade.

FINANCIAL NEWS SUMMARY.

(Furnished by Logan & Bryan, Members New York and Boston Stock Exchanges, Bradbury building, Los Angeles.)

NEW YORK, June 6.—New York State bond sale at noon today.

Americans in London firm, ¼ to ⅜ higher.

Bank of England rate unchanged.

Steel corporation's unfilled tonnage for May will show about 100,000 tons over April.

President Day of the Equitable Life says the West looks good and the crop outlook is excellent.

Voting trust planned for Seaboard Air Line with Frank A. Vanderlip, A. H. Wiggin and S. Davies Warfield voting trustees.

Attorney-General Wickersham assumes personal charge of investigation into advance in coal prices at Philadelphia.

Twelve industrials advanced 1.12 per cent.

Twenty active rails advanced 1.08 per cent.

The market displayed uniform strength, there being evidence of a pronounced increase in the outside demand, which tended to give the trade a broad appearance. Despite heavy realizing on a scale up, many of the prominent issues retained the major portion of their advance up to the close.

Marketwise, there was not much news of importance, but the action of the agricultural commodity markets aside from cotton tended to confirm in part the rather optimistic utterances of several individuals of prominence, whose expressions in the financial community carry great weight.

The coppers were conspicuous for their strength, with London and the continent prominently identified among the buyers. Strength of the metal of late, has been a prominent factor in the matter of encouraging those committed to the constructive side of the copper issues.

FINANCIAL.

OFFICE OF THE TIMES.
Los Angeles, June 7, 1912.

Bank clearings yesterday were $3,360,894.94; same time last year, $3,478,616.74, and same time in 1910, $2,513,297.79. Following is statement.

	1912.	1911.	1910.
Monday	$ 4,221,131.13	$ 3,883,144.94	$ 2,630,767.94
Tuesday	4,206,819.34	5,020,756.18	2,585,877.31
Wednesday	3,360,894.94	3,478,616.74	2,513,297.79
Thursday	3,360,894.94	3,478,616.74	2,513,297.79
Totals	$15,249,740.35	$15,861,134.60	$10,243,240.83

Quotations furnished by the Los Angeles Stock Exchange.

OIL STOCKS.

	Bid.	Asked.
Amalgamated Oil	$ 76.75	$ 76.00
American Crude Oil Co.	....	.39
American Pet. Co. pfd.	62.50	75.00
American Pet. Co. com.	....	50.00
American Oil	44.12½	45.00
Brookshire Oil	....	.55
Cal. Midway Oil Co.	.06½	.08
Caribou	1.40	....
Columbia	3.00	1.10
Continental Oil	....	.35
Elms Oil Co.	....	.10
Empire Oil Co.	....	.30
Fullerton Oil	....	5.00
Jade Oil Co.	.06¼	.09¾
Maricopa Queens Oil Co.	....	.30
Mascot Oil Co.	....	.75
Mexican Pet. Ltd. pfd.	95.00	....
Mexican Pet. Ltd. com.	69.00	70.00
National Pacific Oil Co.	.05¼	.08¾
Nevada-Midway Oil Co.	.13	....
New Penn. Pet. Co.	.50	....
Olinda Land Co. (Old)	.33½	.39½
Penn. Midway Oil Co.	.07¾	....
Pereseo Oil Co.	....	.07½
Rice Ranch Oil Co.	1.31	1.29
Shell Oil Co.	78.12½	80.00
Union	88.12½	88.37½
Union, Provident Co.	97.87½	....
United, Petroleum	97.87½	99.25
United Oil Co.	.31	.33
Western Union	....	200.00
White Star Oil Co.	.07½	....
Yellowstone Oil Co.	....	.09¼

BANK STOCKS.

	Bid.	Asked.
All Night & Day Bank	$171.00	....
American Savings Bank	186.00	190.00
Bank of San Pedro	....	80.00
Cal. Savings Bank	260.00	....
Central Nat'l Bank	217.50	225.00
Citizens' National	130.00	....
Farmers' & Mer. Nat.	....	275.00
Federal Bank of L. A.	190.00	....
First National	687.50	700.00
German-American Savings	177.50	....
Globe Savings Bank	140.00	....
Home Sav. Bank of L. A.	122.00	....
L. A. Investment Bank	150.00	....
Merchants' Bank & Tr. Co.	170.00	190.00
Merchants' National	600.00	1000.00
National Bank of Cal.	210.00	250.00
Pacific Bank & Com.	117.50	....
Security Trust & Sav. Bank	453.00	....
U. S. National Bank	160.00	....

INDUSTRIAL AND PUBLIC UTILITIES.

	Bid.	Asked.
Cal. Portland Cement Co.	$105.00	....
Cal. Hospital	....	100.00
Edison Electric pfd.	82.37½	84.00
Edison Electric com.	....	90.00
Emergency Hospital	20.00	22.00
Hawaiian Com. & Sug.	44.00	....
Home Telephone pfd.	32.25	33.00
Home Telephone com.	7.00	8.00
L. A. Athletic Club	7.25	9.00
L. A. Brewing Co.	....	150.00
L. A. Investment Co.	1.75	....
Mexican Nat. Gas pfd.	15.00	35.00
Mexican Nat. Gas, com.	10.00	....
Occidental Life Ins. Co.	122.50	125.00
Pac. Coast Pr. Products	....	....
Pac. Mut. Life Ins. Co.	400.00	....
Pac. Pub. Stone Co.	....	.25
Pasadena Home T. & T. Co.	84.00	....
S. Diego Home T. & T. Co.	6.50	20.00
Santa Monica S.H.T. pfd.	8.00	10.00
Sun Drug Co.	2.00	1.62½
Title G. & Tr. Co. pfd.	280.00	....
Title I. & Tr. Co. pfd.	280.00	400.00
Title I. & Tr. Co. com.	200.00	400.00
Title G. & Tr. Co. com.	90.00	100.00
U. S. L. D. T. & T. Co. pfd.	11.00	....
Union Trust Co.	35.00	47.00
Whittier Home T. & T. Co.	....	75.00

BONDS.
(With Accrued Interest.)

	Bid.	Asked.
Associated Oil Co.	102	....
Calif. Pac. Ry.	100	....
Corona Power & W. Co.	....	100%
Chamberlain Water Co.	99	100%
Edison Elec. Co., 1st R.	102	....
Edison Elec. Co., old issue.	102	....
Home Tel. Co.	....	85
Home Tel. Co., 1st Refg.	79½	81½
L. A. Electric Co.	99½	....
L. A. Gas & Elec. Co.	99	100¼
L. A. Pac., 1st Con. Mtge.	104	....
L. A. Pac. Ry., 1st Refg.	99	101
L. A. & Pasadena Ry.	....	103¼
L. A. Public Market Co.	103½	....
L. A. Railway Co.	106	....
Mexican Nat'l Gas Co.	54	....
Mission Trans. & R. Co.	93½	....
Pac. Elec. Ry. Co.	104½	105¾
Pac. L. and P. Co.	94	97½
Pac. Light & Power Gld.	100	....
Pasadena H. T. & T. Co.	85	....
S. D. H. T. & T., 1st Mtge.	65	75
Temescal Water Co.	100	....
Union Oil Co.	99	99
Union Transportation Co.	92	93½
U. S. L. D. T. & T. Co.	70	85
Whittier Home T. & T. Co.	50	....

SALES—Morning session: 1 All Night & Day Bank at 186.00; 1 do. at 189.00; 1 do. at 191.00; 1 do. at 192.00; 1 do. at 192.50; 10 Home Tel. pfd. at 32.00; 500 New Penn at 50½; 500 do. at 50¾; 1000 National Pacific at 7¾; 1000 do. at 8¾; 1000 do. at 8¾; 1000 do. at 8¾; 1000 do. at 8¾; 10 Analgamated Oil at 75.00; 10 do. at 75.00; 10 do. at 75.00; 10 Union at 88.25; 10 do. at 88.25; 10 do. at 88.25.

SALES—Afternoon session: 5 Union at 88.25; 500 National Pacific at 7¾.

MINING STOCKS.

CALIFORNIA.

Miscellaneous.	Bid.	Asked.
Cal. Hills M. Co.	.01½	.02
Consolidated Mines Co.	.04	.04½

NEVADA.

Miscellaneous.	Bid.	Asked.
Johnnie M. & M. Co.	.06½	.07

(Searchlight District.)

Searchlight Parallel	$7.50	.01

—Per 1000 shares.

LOCAL PRODUCE MARKET.

Ranch seconds and pullet eggs declined 1 cent on the produce exchange yesterday, making with a drop Wednesday in all eggs a range of 18 and 25 cents.

In the producers' poultry list broilers advanced to 29 cents, heavy turkeys to 19 cents; light turkeys to 17 cents, and ducks declined to 13 cents a pound. The changes followed recent changes in the wholesale list.

Butter and potatoes were firm; butter being especially steady at present quotations.

The first carload shipment of cantaloupes from Brawley of the season will reach the market today. Cantaloupes were rather plentiful yesterday, coming from both Mexico and the Imperial Valley in small lots.

The first cherries from Santa Cruz and Watsonville were on hand yesterday. They were chiefly of the Royal Ann variety, and brought as high as 12 cents a pound.

A few peaches came from the North and sold at $2.50 a lug box.

The first shipment of new crop egg plant was received. It amounted to three crates, and came from Mexico. The price was 20 cents a pound. Green corn and tomatoes were scarce. A carload of tomatoes from Mexico was taken on arrival, and there was practically no stock from local or imperial points. Prices remained unchanged.

Strawberries were scarce, and advanced in exchange to 5 and 8 cents a basket. Other berries were in limited receipt and steady at quotations.

Receipts of the leading produce staples were normal: Eggs, 405 cases; butter, 47,662 pounds; cheese, 325 pounds; potatoes, 446 sacks; onions, 295 sacks.

Prices Current.

EGGS—Hatch, candled, 25; fresh ranch, case count, 22; seconds, 19; pullets, 18; outside, 20@23.

BUTTER—Price to trade, 2¼ above quotations. Creamery extras, 30½ per lb.; creamery firsts, 25½.

CHEESE — Northern fresh, 17½; eastern daisies, 21; eastern twins, 21; Longhorn, 21; singles, 21; cheddars, 21; Tillamook daisies, 20; imported Swiss, 33; Dom. Swiss block, 25@28; wheel, 23@28; imported, 32; Limburger, 21; cream brick, 22; Edam, 8.50; Sierra, 1.10 per box; Neufachtel, 1.00 per box; Camembert, 1.35 per box; Canada cream, 1.00@1.10 per box; Roquefort, 67; German Breakfast, 1.10.

BEANS — Pink, No. 1, 3.75; Lady Washington, No. 1, 4.90@5.00; small white, No. 1, 6.00@6.15; Limas, No. 1, 6.50; black eyes, 4.50@4.60; lentils, 6.50@7.00; Garvanzas, 4.90; Mexican Reds, 4.50; Bayous, 4.50@5.00.

DRIED FRUITS—Apples, evaporated, 11@11½; Citron, fancy, 16; orange and lemon peel, 14@18; currants, imp. fancy, bulk, recleaned, 10; fancy, 1-lb., 9@11; dates, packages, imported, Fards, fancy, 60s, 8@8½; Fards, fancy, 11@12½; Golden, 60s, 8½ packages, 9½@11. Figs, black and white, 25s, 1.50@1.75; figs, white, 6-oz. packages, 90s, 1.70@1.75; figs, white, 90 1-16 oz. 90s, 56-16 oz. cartons, 12s, 1.00; imported, 1.50. Peaches, 10½@11½; Prunes, 30-40, 10; 40-50, 9½; 50-60, 9; 60-70, 8½; 70-80, 8; 80-90, 7½; 90-100, 7; (when packed in 50-lb. boxes, ¼c extra.) Apricots, 16@17; nectarines, 12½; pears, 12@13; plums, 10.

RAISINS — Sultanas, bleached, 10@11; unbleached, 7@7½; seeded, 7½; for 16-oz. pkgs., 8 for 12-oz. pkgs. London Layers, 2-crown, 1.50; 3-crown, 1.75; 4-crown, 2.00; 5-crown, 2.25; 6-crown, 2.50; loose, Muscatels, 2-crown, 5; 3-crown, 5½; extra, 6.

NUTS—New almonds, fancy IXL, 18½@20; 10-lb. bags, 2.10; corn, eastern, mixed, 1.70; Brazil, 12@13; filberts, large, new crop, 15; pecans, large, 13; pine nuts, 16; peanuts, California raw, 5@5½; eastern 7.67½; Japan, 6@6½; Rice corn, 6.50; cocoanuts, 90 per doz.; walnuts, No. 1, soft shell, 15½@16; budded walnuts, 13; unbleached walnuts, 12@13½.

HONEY—Comb, fancy, water white, 1-lb. frames, 14½@17; extracted, light amber, 6½; water white, 7½; white, 7; beeswax, 30 per lb.

CITRUS FRUITS—New navels, 1.50@2.50; lemons, 3.00@3.50; unpacked stock, 1.75@2.50; seedling grapefruit, 2.50; seedless grapefruit, 1.25@3.50; limes, 1.25 per 100; tangerines, 90@1.40 per lug box.

FRESH FRUITS—Apples, Bellefleurs, 4-tier, 1.50; Colorado Winesaps, 2.50; Y. Newtown Pippins, 4-tier, 2.00; 4½-tier, 1.75; bananas, 4½@5 lb.; pineapples, 90@10; loquats, 40@ cents per lb.; cherries, black, drawers, 07½@1.00; bulk, black, 60@70; bulk, white, 75; watermelons, 2@3 per lb.; figs, box, 90@1.25; apricots, 1.50@1.75 crate; apricots, 2.00@2.25 lug box; currants, crate, 1.75. CANTALOUPES — Crate; Pony, 2.75@3.00; standard, 3.25@3.50; specials, 1.00.

BERRIES—Strawberries, 4@5, per basket; blackberries, 7@8; gooseberries, 8@10; raspberries, 7@9.

ONIONS AND CHILI — Strings, 12½@13; loose, 12; Mexican black, 2½; Chili Tepinia, 1.00; ground chili, 10; Japanese, 10; green chili, 2½; chicken chile, 6½; corn husks, 5@10. Onions —Yellow Danvers, northern, 1.00; Australian Brown, northern, 1.00; Nevada, 1.50; Oregon, 1.50; Imperial, 1.00@1.25 sack; Imperial, 90@1.00 crate; white wax, 1.50 sack; silverskin, 50@60 box; garlic, 5@8.

POTATOES—Sweet, yellow, 1.00@1.25 lug box; Highlands, 1.40@1.75; Highlands, cold storage, 2.00@2.50; Oregon, 2.00@2.75; Early Rose, 2.00; new potatoes, 2.00@2.50 cwt.; 6c@8c box.

GREEN VEGETABLES—Beets, 1.50 a sack; carrots, 1.00@1.25 a sack; parsley, 25@30 per doz.; turnips, 1.25 a sack; peas, 3@5; spinach, 20; cabbage, 1.00@1.25 cwt.; cabbage, 60@75 sack; green onions, 20 per doz.; leeks, 40 per doz.; lettuce, common, 75@90 per crate; marrowfat, 1½ per lb.; celery, 1.00 doz.; hothouse mushrooms, 60@1.00 per lb.; artichokes, 40@60 per doz.; red chili peppers, 15@16 per lb.; rhubarb, winter crimson, 90@1.00; strawberry rhubarb, 1.25@1.50; cucumbers, box, 1.00 @1.25; Texas cucumbers, crates, 2.75; bell peppers, 20@25; horseradish, 12½; new asparagus, 50@10; Mexican tomatoes, 1.75@2.00; wax beans, 2½; green beans, 2½; Lima beans, 5 lb.; Hubbard squash, 1½@1½; summer squash, 40@ 65 box; green corn, 10@20 doz.

POULTRY—Dealers buy from the producer, live weight. Old roosters, 8; stags, 8; hens, 12@13; squab pigeons, 75 per doz.; fryers, 23; broilers, 20; roasters, 15; turkeys, 12 lbs. and up, 19; turkeys, light, 17; ducks, 13; geese, 15. Wholesale prices to retailer, five weight: Hens, 15@18; fryers, 25; broilers, 17@25; squabs, 1.50; old roosters, 9; young roosters, 15; turkeys, 22@25; geese, 12; ducks, 20; roosters, 25; stags, 9. Dressed weight averages from 3c to 5c higher than live weight.

GRAIN AND FEED—Per 100 lbs. Alfalfa meals, 1.20@1.25; bone granulated, 2.05; bone meal, 2.05; blood meal, 3.25; XXXX beef scraps, 3.10; barley, rolled, 1.95; new barley, 2.00; charcoal, 2.10; XXXX chick feed, 2.70; do. bale of 30 5-lb. bags, 3.30; do., bale of corn, eastern, white, 2.25; corn, small yellow, 2.25; feed meals, 2.35; Kaffir corn, 2.15; Egyptian corn, 2.20; Yellow Dent, 2.00; corn, cracked, 2.20; XXXX Dry Mash (a superior egg food,) per 90-lb. sacks, 2.00; grit, granite, 60; millet, 3.75; oilcake meal, 2.65; red feed oats, 2.10; white feed oats, 2.15; rolled oats, 4.80; California oilcake meal, 2.50; oyster shell, 60; do. hard eastern oyster, 1.15; XXXX Special Dry Scratch Feed, 2.20; bran, 1.85; shorts, 1.90; No. 1 wheat, 2.15; wheat, 100-lb. sacks, 2.20; wheat, cracked, 100-lb. sacks, 2.20; middlings, 1.90; Milo maize, 2.10.

HAY—(Baled.) Following are jobbing prices for hay. Producers receive 1.00 to 2.00 less than these prices:

Tame oat hay	$22.00	$24.00
Barley hay	21.00	22.00
Wheat hay	19.00	21.00
Alfalfa hay	17.00	18.00
Straw	13.00	....
New alfalfa hay	14.00	15.00
New barley hay	15.00	....

FLOUR — Per bbl., Capitol, made of No. 1 hard and California wheat, blended, 6.20; Aurora, 5.60; Trophy, 4.60; No. 1 hard bakers' made of hard wheat only, 6.40; Capitol Bakers' Extra Hard and Cal. Wheat Blended, 5.90; Our Giant (baker's,) 5.70; Eclipse, 5.40; LAsX Standard blended, 6.20; Purity blended, 5.40; Our Pride, blended, 4.60; Morning Glory, 4.40. (Flour in ½ sacks, 20c per bbl. higher.) Globe, 6.40; A1, 5.60; Silver Star, 4.80; XXX, 4.00; Sperry, 5.00; Drifted Snow, 6.00; Port Costa, 6.00; Golden Monarch, 5.20; La Pina, 5.20; Blue Bird, 4.40; Semolino, 6.60; Golden Rod, 6.40; Sperry's Ks., 4.50; Big Loaf, 5.80; Angelus Bakers', 5.20; Bell Brand, 5.10; Bakers' pastry, 4.90.

	4-lb.	10-lb.	25-lb.	50-lb.
MEALS—Per 100 lbs.	S'ks.	S'ks.	S'ks.	S'ks.
Graham flour	3.60	3.40	3.35	3.30
Capitol flour	3.40	....	4.30	....
Buckwheat flour	4.75	4.55	4.50	4.45
Buckwheat flour, pure	5.30	5.00	4.95	4.90
Rye flour or meal	4.30	4.00	3.95	3.90
Cornmeal, W. & Y.	3.70	3.50	3.45	3.40
Oatmeal, Steel Cut	5.70	5.50	5.45	5.40
Oatmeal, ground	5.70	5.50	5.45	5.40
Hominy, large or small	4.80	4.60	4.55	4.50
Cracked wheat	3.90	3.70	3.65	3.60
Entire wheat flour	3.70	3.50	3.45	3.40
Pearl barley	7.40	7.20	7.15	7.10
Split peas, yellow	7.00	6.80	6.75	6.70
Split peas, green	7.00	6.80	6.75	6.70
Farina	4.30	4.00	3.95	3.90
Nutri-Germ	4.80	4.60	4.55	4.50

SUGAR—Prices are based on sacks. Bbls. 40c higher; ½ bbls., 25c; and boxes, 50c per 100 lbs. All prices are net cash, less 25c cwt., 15 days. Beet gran., 5.75; Standard cane, 5.85; Standard berry, 5.85; Cube (sacks,) 6.20; Cubs (25-lb. boxes,) 6.70; Candy, gran., 6.05; powdered, 6.05; Con. A, 5.95; Extra C, 5.45; Golden C, 5.35; D, 5.25; Dominoes, 5s, 10.15; Dominoes, 2s, 10.65; Superior, 7x powdered, bbls., 6.30; Superior, 7x powdered, ½ bbls., 6.85; Superior, 7x powdered, 25-lb. boxes, 7.20; Superior, 7x bar, bbls., 7.10; Superior, 7x bar, ½ bbls., 7.25; Superior, 7x bar, 25-lb. tins, 8.00; Superior, 7x bar, 25-lb. boxes, 7.80.

LIVE STOCK—Based on delivered weights in Los Angeles (furnished by Hauser Packing Co.) Steers, 5½; heifers, 4½; cows, 4; calves, 5½@6½; small calves, 7; milk calves, 70@7½; wethers, 3.50 per head; ewes, 3.75; lambs, 3.25; hogs, 175-225, 7½@8½; hogs, 225-300, 7@7½.

BEEF—Steers, No. 1, 11½; steers, No. 2, 10½; heifers, No. 1, 10½; heifers, No. 2, 9½; hind quarters, No. 1 steer, 13½; hind quarters, No. 1 heifer, 12½; fore quarter, beef, 10; full chucks, 7; short chucks, 8; triangle, 7; plates, 5; rounds, 11½; loins, No. 1, 17; No. 2 loins, 14; No. 1 ribs, 14; No. 2 ribs, 13; loin butt, 14; shanks, 8; fillets, 30; tongue, 10; ox tails, 4 each; forpes, 5½.

SAUSAGE — Bologna, 9½; bloodsaus, 9½; liverwurst, 9½; head cheese, 9½; Viennas, 11; garlic, 10½; pork sausage, 12; Spanish, 12; ham sausage, 12½@13; minced ham, 13½; tongue loaf, 20; chile con carne, 10; sour head cheese, 10.

MUTTON—Yearling, 14; wethers, 12; ewes, 11; lambs, caul milk, 14½; lambs, plain milk, 13; hind quarter mutton, 13; fore quarter mutton, 10; racks mutton, 14; legs mutton, 13; loins mutton, 14; shoulders mutton, 8; tongue, 3; liver, 3; hearts, dozen, 25; plucks, 8; plucks, hearts on, 5.

PORK—Hogs, head on, 13; hogs, head off, 14; hogs, trimmed, 15½; pork loins, 17½; pork legs, 15; New York shoulder, 12½; picnics, 11½; butts, 14½; bellies, 15; trimming, 10; spare ribs, 13½; back fat, 11; heads, 7; leaf lard, 13; feet, cracked, 4; hearts, per lb., 6.

PICKLED MEATS—Pigs feet, kits, 1.35; pigs feet, halves, 5.75; pigs feet, quarters, 2.85; pigs feet, barrels, 13.75; honey comb tripe, kits, 1.35; honey comb, tripe, halves, 5.00; honey comb tripe, quarters, 2.75; pig pork, quarters, 7.25; pig pork, halves, 14.50; pig pork, barrels, 27.50; lambs tongue, kits, 1.50; lambs tongue, quarters, 2.25; corned beef, plate, market; corned beef, rump, market; corned beef, brisket, market.

LARD—Tierces, Diamond C lard, 15½; Rex pure lard, 14½; Rex Star lard, 13½; Angelus lard, 12½; Grainery lard, 13½; Silver Leaf, 14; Premium lard, 15; Armour's Simon Pure lard, 14; Helmet, 13; Shield, 13½; White Label, 10½; Suetene, 12½ basis; Diamond C shortening, 13½; Violet lard compound, 9½; Jewel brand compound, 8½; Cottosuet, yellow, 9½; Cottosuet, white, 10; Armour's Vegetole, 8½; Pennant Compound, 7½. (The above quotations are for tierces, add ¼c for tubs or single cans; ¼c for large pails, ¼c for medium pails, and 1 cent for small pails. Cottolene, 60-lb. case, 20; small, 15; medium or 6 large, 8.50; 6-case lots, 8.40; 10-case lots, 8.30.

HAMS—Per lb., Diamond C hams, 12-16, 19½; Diamond C skinned hams, 21½; Rex hams, 14-15, 18½; Rex skinned hams, 20½; Pioneer hams, 14-16, 18½; smoked picnic hams, 13½; boiled hams, boneless, 27½; Angelus hams, 17; Angelus skinned hams, 18; boiled hams, 24½; Hauser's Pride, 17½; Hauser's Pride, boiled, 27½; Empire hams, 18; Empire picnic hams, 12. Premium skinned hams, 22½; Premium hams, 10-12, 20¼; 12-16, 20¼; Atlas hams, 8-10, 17; Premium boiled hams, 21½; Armour's Star hams, 10-12, 19½; 12-14, 19½; 14-16, 19½; skinned, 14-18, 20½; boiled hams, 26½; Armour's Shield hams, 10-12, 18½; 12-14, 18½; 14-16, 18½; Shield skinned, 14-18, 19½; picnics, 8-9, 13½; Armour's Colonial hams, 10-12, 19½; 12-16, 18½.

BACON — Winchester, 8-10 lb. bacon, 18½; Winchester, 6-8 lb. bacon, 19½; Empire, 19½; Hauser's Pride bacon, 6-8 avg., 20; Premium, 27; Atlas bacon, 17; Sunlight bacon, 21½; Rex breakfast bacon, 8-10 avg., 20½; Rex breakfast bacon, 12 avg., 20½; Rex bacon, 6-8, avg., 19½; Colonial, 10-12, 17½; 12-14, 17½; bacon, 6-8 avg., 17½; do., 10-12 avg., 17; dry cure bacon, 20; D. S. bellies, 14; Sta. bacon, 6-8 avg., 26. Shield bacon, 6-8 avg., 20½; 8-10, 19½; 10-12, 19½; Colonial bacon, 6-10 avg., 19½; 10-12 avg., 18½; 12-14 avg., 17½; bacon strips, 17½; bacon backs, 16.

SMOKED MEATS—Smoked beef tongues, 28; dried beef insides, 22; outsides, 18; dried beef knuckles, 22; bolled beef tongues, 31; boiled and smoked beef tongues, 39; Melrose strips, 17½; fancy butts, 17½; Jefferson hams, 25.

DRY SALTED MEATS—Eastern: Dry salt bellies, 12-14 avg., 16½; dry salt bellies, 14-20 avg., 15½; dry salt, fat backs, 14-20, 13½; loin backs, 14½; short clear, square cut, 13½.

OIL LIST.

W. W. oil, iron bbls., drums and tank wagons	.09
Pearl oil, cases, 5s	.18
Astral oil, cases, 5-5s	.16
Elaine oil, cases, 5-5s	.16
Eocene oil, cases, 5-5s	.13
V. M. & P. naphtha, iron bbls., drums	....
V. M. & P. naphtha, cases, 5-5s	.22½
Red Crown gasoline, iron bbls., drums and tank wagons	.15½
Red Crown gasoline, cases, 5-5s	.17
Red Crown gasoline, cases, 2-5s	.24
G. M. gasoline, in bbls	.30
G. M. gasoline, in cases	.37½
Engine distillate, iron bbls., drums and tank wagons	.09½
Engine distillate, cases, 5-5s	.17
Turpentine, in cases	.71
Turpentine, cases, 5-10s	.76
Turpentine, iron bbls. (50-gal.)	.61
Turpentine, iron bbls., (100-gal.)	.63
Linseed oil, raw, in 1 to 4-lb. bbls.	.58
Linseed oil, boiled, in 1 to 4-lb. bbls.	.60
Linseed oil, in 5 bbls. and over, raw	.57
Linseed oil, in 5 bbls. and over, boiled	.59
Linseed oil, cases, 5-5s per gal, higher	.02
Aroturps, cases, 2-5s	.31
Aroturps, in iron bbls., 50-gal.	.34
Aroturps, in iron bbls., 100-gal	.31
Aroturps, 10-case lots	.32

LOS ANGELES EXCHANGE.

All Night and Day Bank Advances Over Six Dollars in Trading of Small Lots.

All Night and Day Bank stock advanced on the Los Angeles exchange yesterday from $186 a share to $192.50, on sales of odd lots of one share each. Only five shares were sold, an advance being recorded with every sale. The stock sold around $175 about a month ago, when the controling interest was bought from L. C. Brand by officials of the Merchants' National Bank.

Aside from the movement in All Night and Day the market was featureless. Union sold down to $88.25 and Amalgamated was pegged at $75, where it has stood for two days. Ten shares of Home Telephone preferred sold at $432.50. One thousand shares of New Pennsylvania went for 50½ cents and 6500 shares of National Pacific sold at 2 5-8 cents.

The mining list was inactive.

OIL STOCK QUOTATIONS.

SAN FRANCISCO CLOSING PRICES

(BY DIRECT WIRE TO THE TIMES.)

SAN FRANCISCO, June 6.—[Exclusive to The Times.] Closing bid and asked prices:

	Close— Bid.	Ask.		Close— Bid.	Ask.
Am. Oil	.78.00	80.00	Paraffine	.50	—
Asso'd Oil	.44.50	—	Palmer	.50	.52
Brookshire	—	.58	Republic	.34	.36
Caribou	.90	—	Sauer D.	1.20	—
Claremont	.60	—	S. Ynez	.92	—
C. Con.	.20	—	S.W.&B.	.20	—
Deluxe	.75	—	Sterling	1.55	—
Empire	1.22½	—	Sunset M.	.49	1.10
Mar. Nat.	.22	.23	Turner	.80	—
Mar. "36"	—	.65	Un. Oil	—	.32
McKitt.	.08	—	Wolverine	.56	—
New Penn.	.49	—	W. K. Oil	2.00	—

SALES—Morning session: 100 Palmer at 53.

SALES—Afternoon session: 100 Monte Cristo at 130.

TURPENTINE AND ROSIN.

SAVANNAH QUOTATIONS.

(BY DIRECT WIRE TO THE TIMES.)

SAVANNAH (Ga.) June 6.—[Exclusive Dispatch.] Turpentine, firm, 45@46; sales, 1000; receipts, 1500; shipments, 2100; stocks, 28,400. Rosin, firm. Sales, 2400; receipts, 3875; shipments, 1400; stocks, 74,000. Quote: B, 6.00@6.30; D, 6.45@6.55; E, 6.75@6.85; F, G, 7.30@7.40; H, 7.35@7.40; I, 7.35@7.45; K, M, 7.40@7.45; N, 7.40@7.50; WG, 7.40@7.50; WW, 7.40@7.55.

MANY have smoked Lewis's Single Binder cigar for the past sixteen years. Always found it reliable quality.

SAN FRANCISCO EXCHANGE.

Goldfields Are Quiet—Montana Was in Demand—Jim Butler Stock Declines a Point.

(Special Service to The Times by B. F. Taylor, 118 West Fourth street, Los Angeles.)

SAN FRANCISCO, June 6.—There were no important changes in the Goldfield list, in a quiet market. The Manhattans were stationary, West End was up 12½ points, and Mispah Ex. 2½; Montana was in demand at 2¾; Jim Butler was down a point.

In the outlying camps Nevada Hills lost 16½; Round Mountain was down 7.

The Comstocks were under pressure. Belcher lost 7; Con. Va. 5, Union 4, Sierra 2, Hale & Norcross 4; Ophir held its own; Mexican was not quoted at the close. The volume of trading was small.

Outside brokers were again loaded up with buying orders on Pick & Drill, but so far as is known at the close no buying orders were filled; 43 was the closing bid, with no stock offered.

Following are the closing bid and asked prices:

Goldfield District—	Close— Bid.	Ask.		Close— Bid.	Ask.
Atlanta	.29	.29	Confidence	—	.53
Booth	.60	.61	Chollar	—	.05
Blue Bull	—	.03	Exchequer	.06	—
Col. Mtn.	—	.06	Gould & C.	.04	.05
C. O. D.	.10	—	Hale & N.	.12	.13
Comb. F.	.16	.18	Ophir	1.15	1.17½
Daisy	.10	—	Potosi	.04	.06
Dia. E. B.	.03	.09	Savage	.14	—
Florence	—	.45	Sec.	.19	.19
Gld. Cons.	4.40	4.45	Union	.16	.17
Gld. Kew.	.05	.09	Tonopah		
G. Bend	.04	.05	District—		
Jumbo Ex.	.39	.39	Belmont	10.00	—
Lone Star	.05	—	J. Butler	.50	.52
Merger	.31	.32	Midway	—	.50
Oro	.04	.05	Montana	2.75	—
Red Hills	.03	—	Mis. Ex.	1.32½	—
S. Kendall	—	.02	McNamara	.24	.25
Spearhead	—	.06	N. Star	.33	.39
S. Pick	.13	.14	Rescue	.19	.20
Yellow T.	.02	.03	Tono. of N.	—	1.35
Manhattan			Tono. Ex.	1.30	1.35
District—			W. End	2.02½	2.07½
Dexter	.05	—	Bullfrog		
G. Wedge	.06	—	District—		
Man. Con.	.22	.24	Bonnie C.	.01	—
M. H. Cons.	.03	.04	May. Cons.	—	.03
Mustang	.06	—	Other		
T'Keg'vine	.04	—	Districts—		
White Cap	.18	.19	P. S. Peak	1.25	1.27½
Comstock			New Hills	2.10	2.17½
District—			R. Nest	.02	.03
Belcher	.33	.39	Round Mtn	.40	.45
Con. Va.	.55	.57	Rawhide	—	.01

SAN FRANCISCO CLOSING.

STOCK AND BOND QUOTATIONS.

[Furnished by Logan & Bryan, Members New York and Boston Stock Exchanges, Bradbury building, Los Angeles.]

SAN FRANCISCO, June 6. — [Exclusive to The Times.] The closing quotations and sales on the Stock and Bond Exchange were as follows:

Miscellaneous Bonds—	Bid.	Asked.
Associated Oil Co. 5s	102¼	102
Central Cal. Traction Co. 5s	....	97½
City Electric Co. 5s	90	95½
Contra Costa Gen. Mtg. 5s	90	....
Edison Elec. Co. of L. A. 5s	101¾	....
Hawaiian Com'l & S. 5s	104	105½
L. A. Gas & Elec. Co. 5s	....	100¼
Natomas Consol. of Cal. 6s	93½	....
Northern Cal. Power Con. 5s	90	94
Northern Electric Co. 5s	....	....
Oakland Water Co. Gtd. 5s	95¼	....
Pacific Electric Ry. Co. 5s	....	102
Pacific Tel. & Tel. Co. 5s	100¾	102¾
People's Water Co. 5s	75	75¾
Sac. Elec., Gas & Ry. 5s	103	104
S. P. R. R. Co. 1st Rfg. 4s	94½	95¼
S. P. Water Co. G. M. 6s	94½	94¾
Union Gas & Elec. Co. 5s	100¾	....
U. R. R. of S. F. 4s	67¼	....
Valley Counties Power Co. 5s	101¾	....
Water St

BEN SAYS, THEY GOTTA QUIT KICKIN' HIS DAWG AROUN'!

BY HARRY DALLY

Business: Shipping, Mines and Stocks.

THE WEATHER.

...OFFICE U. S. WEATHER BU... Angeles, June 6.—[Reported by A... Weber, Local Forecaster.] At 5 o'clock ... barometer registered 29.86; at 5 p.m., ... 29.86 inches; for the corresponding hours ... 72 and 51 deg. Relative humidity, ... 5 p.m., 73 per cent. Wind ... 5 p.m., velocity 5 miles; 5 p.m., ... velocity 5 miles. Highest temperature, ... deg.; Rainfall for season, 17.50 inches. Barometer reduced to sea ...

...WEATHER CONDITIONS.—Light to moderate ... reports are reported in the Mississippi ... Valley, the Gulf States, and at scattering ... in the lake region, the following ... (in inches) having occurred in the ... hours: St. Louis, 1.46; ... 1.02; Kansas City, 1.04. Elsewhere in the United States fair weather has ... with lower temperatures over the ... Rocky Mountain region and in the ... over the Rocky Mountains and the ... Pacific. The indications are for a con... of fair weather in Los Angeles and ... for the next thirty-six hours, with ... and evening cloudiness (high fog.)

...COMPARATIVE TEMPERATURES.

	Max.	Min.	Mean.
...	72	54	64
...	80	54	72
...	73	55	65
...	66	53	62
...	77	54	68
...	71	57	64
...	68	59	64
...	66	54	62
...	72	60	66
...	82	74	78
...	80	54	67

LOCAL FORECAST.

...for this and vicinity: Fair Friday, ... (high fog) in the morning; variable ...

...for south and west portions: Fair Friday ...

SOUTHERN FORECAST.

...FRANCISCO, June 6.—Forecast: ...for Pacific Coast and vicinity: Cloudy, ... Friday, with sprinkles in the ... portions south wind. ...for San Joaquin Valley: Cloudy Friday; fog in ... night; light south wind. ...for Sacramento Valley: Cloudy Friday; showers ... Friday; brisk south wind. ...for Salinas Valley: Cloudy, cooler, Friday; ... southwesterly winds in the Sierras; light ... Friday. ...for Colorado: Cloudy Friday; moderate ... Friday; light south wind. ...for Nevada: Fair Friday and Saturday. ...RIVER (24th) June 6.—[Exclusive Dispatch to the Times.] Gauge ... Grande River, 16.6 feet.

SHIPPING.

...FOR SAN PEDRO, LOS ANGELES.

...ARRIVED—THURSDAY, JUNE 6. ...from Coos Bay, Capt. Rankin, from Port... ...from San Francisco. ...from Redondo, Capt. Johnson, from San ... ...from Portland, Capt. Cousins, from San ... ...from Eureka, Capt. Hodge, six days ... ...from San Francisco. ...from Redondo, Capt. Lofstrom, from ... ...from Ventura, Capt. Carlson, five days ... ...from Ventura, Capt. Hinson, four days ... ...from San Francisco. ...from Coos Bay, Capt. Janssen, ...from Columbia River. ...from Redondo, Capt. Bowen, from San ... ...from Ventura and Port Hueneme. ...from Redondo, Capt. Tietjen, five days ... ...from San Francisco.

...SAILED—THURSDAY, JUNE 6. ...for Coos Bay, Capt. Thomas, for San ... ...for Puget Sound ports. ...for Bellingham, Capt. Lofstrom, for Cres... ...for Redondo, Capt. Johnson, for San ... ...for Portland, Capt. Bontilliez, for ... ...for Eureka, Capt. Donaldson, for Gray's ... ...for Seattle, Capt. Brewster, Capt. Richenstaff, ... Capt. Hansen, Capt. Carmer wharf. ...for Coos Bay, Capt. Janssen, for ... ...for Redondo, Capt. Hansen, for Puget ... ...for Eureka, Capt. Hodge, for Port... ...for Redondo, Capt. Reachin, for Port... ...for Redondo, Capt. Hansen, for Bellingham.

...SATURDAY, JUNE 8. ...for Coos Bay, Capt. McFarland, for San ... ...for Island of California, Capt. Alexander, ...TO BE DUE THIS PORT. ...from Eureka, Capt. Hodge, from Eureka, ...from Redondo, Capt. Johnson, from Seattle, via San ... ...from Coos Bay, Capt. Rankin, from Portland, ...from Redondo, Capt. Miller, from Portland, ...from Coos Bay, Capt. Thomas, from Gray's Harbor, ...from Redondo, Capt. Lofstrom, from Aberdeen, ...from Redondo, Capt. Bowen, from Everett, with barkentine in tow. ...from Redondo, Capt. Tietjen, from Gray's Harbor, via ... ...from Redondo, Capt. Burke, from Eureka, ...from Redondo, Capt. Bontilliez, from Aberdeen, ...from Redondo, Capt. Cone, from South Bend, via ... ...from Redondo, Capt. Carlson, from Columbia River, ...from Redondo, Capt. Thomas, from Aberdeen, ...from Redondo, Capt. Janssen, from Seattle, ...from Redondo, Capt. Bowen, from Port Townsend, ...from Redondo, Capt. Tietjen, from Portland, ...from Redondo, Capt. Johnson, from Aberdeen, ...from Redondo, Capt. Donaldson, from Gray's Harbor, ...from Redondo, Capt. Brewster, from Port Townsend, ...from Redondo, Capt. Richenstaff, from Vancouver and ... ...from Redondo, Capt. Hansen, for Port ... ...from Redondo, Capt. Carlson, for ... ...from Redondo, Capt. Hansen, for Puget Sound and San Francisco. ...from Redondo, Capt. Carlson, for ... ...from Ventura and Hueneme. ...from Redondo, Capt. Johnson, for San Diego.

...FOR PORT.

...from Coos Bay, Capt. Rankin, for Port... ...from Redondo, Capt. Johnson, for San ... ...from Portland, Capt. Cousins, for San ... ...from Eureka, Capt. Hodge, six days ... ...from Redondo, Capt. Lofstrom, from ... ...from Redondo, Capt. Carlson, five days ... ...from Ventura, Capt. Hinson, four days ... ...from San Francisco. ...from Coos Bay, Capt. Janssen, ...from Columbia River. ...from Redondo, Capt. Bowen, from San ... ...from Ventura and Port Hueneme. ...from Redondo, Capt. Tietjen, five days ... ...from San Francisco.

...SAILED—THURSDAY, JUNE 6. ...for Coos Bay, Capt. Thomas, for San ... ...for Puget Sound ports. ...for Bellingham, Capt. Lofstrom, for Cres... ...for Redondo, Capt. Johnson, for San ... ...for Portland, Capt. Bontilliez, for ... ...for Eureka, Capt. Donaldson, for Gray's ... ...for Seattle, Capt. Brewster, Capt. Richenstaff, ... Capt. Hansen, Capt. Carmer wharf. ...for Coos Bay, Capt. Janssen, for ... ...for Redondo, Capt. Hansen, for Puget ... ...for Eureka, Capt. Hodge, for Port... ...for Redondo, Capt. Reachin, for Port... ...for Redondo, Capt. Hansen, for Bellingham.

...SATURDAY, JUNE 8. ...for Coos Bay, Capt. McFarland, for San ... ...for Island of California, Capt. Alexander, ...TO BE DUE THIS PORT. ...from Eureka, Capt. Hodge, from Eureka, ...from Redondo, Capt. Johnson, from Seattle, via San ... ...from Coos Bay, Capt. Rankin, from Portland, ...from Redondo, Capt. Miller, from Portland, ...from Coos Bay, Capt. Thomas, from Gray's Harbor, ...from Redondo, Capt. Lofstrom, from Aberdeen, ...from Redondo, Capt. Bowen, from Everett, with barkentine in tow. ...from Redondo, Capt. Tietjen, from Gray's Harbor, via ... ...from Redondo, Capt. Burke, from Eureka, ...from Redondo, Capt. Bontilliez, from Aberdeen, ...from Redondo, Capt. Cone, from South Bend, via ... ...from Redondo, Capt. Carlson, from Columbia River, ...from Redondo, Capt. Thomas, from Aberdeen, ...from Redondo, Capt. Janssen, from Seattle, ...from Redondo, Capt. Bowen, from Port Townsend, ...from Redondo, Capt. Tietjen, from Portland, ...from Redondo, Capt. Johnson, from Aberdeen, ...from Redondo, Capt. Donaldson, from Gray's Harbor, ...from Redondo, Capt. Brewster, from Port Townsend, ...from Redondo, Capt. Richenstaff, from Vancouver and ... ...from Redondo, Capt. Hansen, from Hanburg, via Antwerp, March 23.

German steamer Sala, from Hamburg, via Bremen, April 10.

British steamer Statesman, at Antwerp, loading.

German steamer Serapis, from Hamburg, sailed May 7.

British steamer Politician, from Liverpool, sailed May 15.

Steamer Acapulco, from Balboa, sailed May 16.

British steamer Gray, from Victoria, sailed May 24.

Steamer Navajo, from Balboa, sailed May 29.

British steamer Senator, from Hamburg, via Antwerp, sailed June 1.

Danish ship Kina, at Antwerp, loading.

TIDE TABLE FOR SAN PEDRO.

		High.	Low.
Friday,	June 7	1:04 p.m.	10:13 a.m.
Saturday,	" 8	2:12 a.m. 2:12 p.m.	10:29 a.m. 9:35 p.m.
Sunday,	" 9	4:18 a.m. 5:44 p.m.	11:08 a.m. 11:16 p.m.
Monday,	" 10	6:23 a.m. 6:12 p.m.	11:34 a.m. 11:48 p.m.
Tuesday,	" 11	8:17 a.m. 6:56 p.m.	0:22 a.m. 12:16 p.m.
Wednesday,	" 12	7:35 a.m. 7:34 p.m.	1:15 a.m. 12:43 p.m.
Thursday,	" 13	8:02 a.m. 8:13 p.m.	2:09 a.m. 1:15 p.m.

Port Items.

The San Francisco-Portland Company's steamer Rose City arrived today on schedule from Portland, via San Francisco, with passengers and a large cargo of miscellaneous freight and merchandise and will clear on the return trip tomorrow.

After having discharged 400,000 feet of lumber for wholesalers at San Diego, the steamer Mandalay returned here today, took passengers and freight for the West Coast Steamship Company at San Francisco, and cleared for Crescent City to load a return cargo.

The Pacific Navigation Company's steamer Harvard arrived this morning from San Francisco and, after landing passengers and freight, proceeded for San Diego.

The steamer General Hubbard completed the discharge of 1,500,000 feet of lumber for the Hammond Lumber Company at Terminal, and cleared today for Eagle Harbor in ballast, under charter to load a cargo of creosoted piling for wholesalers at San Francisco.

The Pacific Coast Company's steamer President arrived this morning from San Diego and, after taking passengers and additional cargo, proceeded for Puget Sound ports, via San Francisco.

The steamer Northland arrived this morning, out six days from Portland, via San Francisco, bringing passengers and freight for the West Coast Steamship Company and 900,000 feet of lumber for the Southern California Lumber Company.

Carrying combined cargoes of 1,800,000 feet of lumber for wholesalers at this port, the schooners Oceania, Vance and W. J. Patterson are out two days from Westport.

The steamer Tahoe completed the discharge of 800,000 feet of lumber in the Southern Pacific slip for various consignees and cleared today for Gray's Harbor in ballast, to load a return cargo.

The steamer San Jacinto arrived this morning, out five days from Gray's Harbor, and, after discharging 150,000 feet of lumber for wholesalers at this port, proceeded for Hueneme to discharge the remainder.

The steamer Port Bragg arrived this morning, out four days from Port Bragg, via San Francisco, with passengers and freight for the West Coast Steamship Company and, after discharging a partial cargo of lumber at this port, proceeded for Redondo Beach to discharge the remainder.

The British steamer Director, Capt. Bickerstaff, arriving yesterday from Antwerp, via Glasgow and Santos, completed the discharge of 500 tons of general cargo at this port and cleared today for Prince Rupert, via Victoria, Vancouver and San Francisco, with several thousand tons of additional cargo for various consignees at those ports. The Director will be the first deep-water ship to call at Prince Rupert, the western terminus of the Grand Trunk Pacific Railroad, now nearing completion.

The schooner Edward R. Wet arrived this morning, out thirteen days from Columbia River, carrying 1,100,000 feet of lumber for the Southern California Lumber Company and other consignees.

The steamer Acme completed the discharge of 850,000 feet of lumber for the Pacific Lumber Company at Wilmington and cleared today for San Diego to discharge 150,000 additional feet at the southern port.

The freight steamer Curacao arrived tonight from San Francisco, via Hueneme, Ventura and Port San Luis, with cargo consigned to the Pacific Coast Steamship Company, and will clear on the return trip tomorrow.

The steamer Shasta will complete the discharge of 900,000 feet of lumber for the H. K. Wood Lumber Company and is scheduled to clear tomorrow in ballast for Bellingham to load a return cargo for the same company.

The steamer Nehalem arrived this morning, out five days from Gray's Harbor, bringing a full cargo of railroad ties for the San Pedro, Los Angeles and Salt Lake Railroad.

The steamer Tallac will finish discharging a cargo of poles and piling for the Weir & Jordan Company and will clear for Everett to load a return cargo.

SAN FRANCISCO, June 6.—Arrived: Steamers Rainier, Redondo; Roanoke, Fifield, J. R. Stetson, Hoquiam, Hanalei, Los Angeles. Sailed: Steamer State of California, San Diego.

Shares and Money.

UP MOVEMENT IS CONTINUED.

THIRD CONSECUTIVE SESSION OF HIGH PRICES.

Early Dealings Large and Diversified on the New York Exchange, Though Much of the Activity Is in the Industrial Section—Another Rise in Copper.

[BY A. P. NIGHT WIRE TO THE TIMES.]

NEW YORK, June 6.—The upward movement in stocks was continued today, making the third consecutive session of higher prices. Early dealings were large, and diversified, although much of the activity was in the industrial division. Another advance in the price of copper stimulated stocks, Amalgamated rising to 85, its highest price in two years; United States Steel was pushed forward on extensive operations to its best price in a fortnight, and American Smelting was seemingly in good demand. The early activity later died down, with some irregularity in prices, a few of the leading issues declining to a fraction under yesterday's close. Fresh buying started another advance, the copper shares attaining their best quotations, with isolated movements to Pennsylvania, which announced the sale of $6,000,000 of 4 per cent. equipment certificates, running from one to ten years. In the final hour much of the animation was resumed, reaching higher prices all around, the leaders being such old-time favorites as Union Pacific and Steel. The closing was notable for another spurt in the metal stocks. Crop news mostly was favorable. The experts of the St. Paul road submitted reports which indicated general betterment, while rains in Kansas and Nebraska were beneficial in those States. Only in the situation in Illinois was the outlook adverse. Beginning of the Federal inquiry into the so-called "money trust" was watched with interest, and the announcement that the proceedings are to be limited in scope for the present so as not to add to the excitement of the political campaign was regarded as favorable. Bonds as a whole were firm, except for weakness in Denver and Rio Grande fours. Chino Copper sixes rose 4 points. Total sales, par value, aggregated $2,713,000. United States fours registered were ¼ per cent. higher on call.

New York Stocks.

[Furnished by Logan & Bryan, Members New York and Boston Stock Exchanges, Bradbury Building, Los Angeles.]

NEW YORK, June 6. — [Exclusive to The Times.] Following were the closing prices, sales and high and low quotations today:

Sales.		High.	Low.	—Close— Bid.	Ask.
200	Atlantic C. L.	141¾	141	141¾	141¾
.....	Allis Chalmers	.....	.....	.....	¾
.....	Allis Chal. pfd.	.....	.....	.....	2¼
69,700	Amalg. Copper	85	80¾	87¾	87¾
1,500	Am. Agr. Chem.	63¾	62	61¾	62
.....	Am. Agr. pfd.	.....	.....	.....	101
4,300	Am. Car & Fdy.	60¾	59	59¾	59¾
200	Am. C. & F. pfd.	119	118¾	118½	120¾
18,200	Am. Can.	28	26¾	27¼	27¼
1178%	Am. Can. Co. pfd.	118¼	117¾	118	118¾
2,600	Am. Beet Sugar	73¾	71¾	71¾	72
.....	Am. B. Sugar pfd.	.....	.....	.....	100
500	Am. Cotton Oil	54¾	53¾	54¼	54¾
.....	Am. Cot. Oil pfd.	.....	.....	.....	95
1,400	Am. Ice Securities	27¾	26¾	26¾	27
.....	Am. Express	.....	.....	.....	212
.....	Am. Hide & L.	.....	.....	.....	2¼
.....	Am. Hide & L. pfd.	.....	.....	.....	24
.....	Am. Linseed	.....	.....	.....	14
1,100	Am. Linseed pfd.	35	37½	36½	37
3,100	Am. Locomotive	45¾	43	43¾	44¼
.....	Am. Smelters, pfd.	.....	.....	.....	106
200	Am. Steel Fdy.	36¾	36¾	36¾	37
28,400	Am. S. & R. Co.	87¾	.....	.....	87¾
200	Am. S. & R. pfd.	107¾	107¾	107¾	108
4,800	Am. Sugar	130¾	129¾	129¾	130
.....	Am. Sugar pfd.	.....	.....	.....	122
800	Am. Tel. & Tel.	149	148¾	148¾	149
.....	Am. Tob. pfd.	.....	.....	.....	107
500	Am. Woolen	29¼	29	28¾	29¼
.....	Am. Woolen pfd.	.....	.....	.....	91¼
21,800	Anaconda	44¾	44	44¾	44¾
12,300	A. T. & S. F.	107¾	106¾	107¼	107¼
100	A. T. & S. F. pfd.	103½	103½	103½	103¾
1,100	Balt. & Ohio	109¾	108¾	109	109¼
.....	Balt. & O. pfd.	.....	.....	.....	97¾
1,600	Bethlehem Steel	31½	27¼	27¼	27¾
200	Beth. Steel pfd.	73¾	73¾	73	73
8,800	Brooklyn R. T.	69¾	68¾	68¾	68¾
3,900	Canadian Pacific	267	266¼	266¾	267
4,700	C. & O.	79¾	79	79¼	79¾
400	Central Leather	36¾	35¾	36	36
.....	Central L. pfd.	.....	.....	.....	107
.....	Chicago & Alton.	.....	.....	.....	21
.....	C. & A. pfd.	.....	.....	.....	60
.....	C. & G. W.	.....	.....	.....	17¾
.....	C. & G. W. pfd.	.....	.....	.....	33¾
200	C. & N. W.	137¾	137¾	137	137½
.....	C. & N. W. pfd.	.....	.....	.....	180
4,100	C. M. & St. P.	106	105¾	105¾	106
.....	Do. pfd.	.....	.....	.....	141¼
.....	C. C. C. & St. L.	.....	.....	.....	88
.....	Do. pfd.	.....	.....	.....	96
600	Colo. Fuel & Iron	28¾	28¾	28¾	29
.....	Colo. F. & I. pfd.	.....	.....	.....	113
.....	Colo. Southern	.....	.....	.....	39
.....	Colo. So. 1st pfd.	.....	.....	.....	74½
.....	Colo. So. 2nd pfd.	.....	.....	.....	42
800	Consolidated Gas	142¾	142¾	142¾	143
1,000	Corn Products	15¾	15¼	15¼	15¾
.....	Do. pfd.	.....	.....	.....	112
100	Del. & Hudson	183½	183½	167½	168½
.....	D. L. & W.	.....	.....	.....	540
200	D. & R. G.	30¾	30¾	30¼	30¾
400	D. & R. G. pfd.	87¾	87¾	87¼	87¾
800	Distillers' Sec.	22¾	22¼	22¼	22¾
100	D. S. S. & A.	10¼	10¼	10¼	10¾
.....	D. S. S. & A. pfd.	.....	.....	.....	95
4,400	Erie	33¾	33¼	33¼	33¾
1,200	Erie 1st pfd.	43¾	43¼	43¼	43¾
100	Erie 2nd pfd.	37¾	37¾	37¾	37¾
1,100	Gen. Electric	170½	169¾	169¾	170½
4,200	Gt. Northern pfd.	128¾	128¼	128¼	128¾
1,700	Gt. Nor. Ore Ctfs.	47¾	47¼	47¼	48
100	Illinois Central	127¾	127¾	126¾	127¾
500	Int'l Harv. Co.	122¾	121¾	121¾	122
100	Int'l Harv. pfd.	118¾	118¾	118¾	119
300	Int'l Paper	14¾	14¾	14¾	15
1,400	Int'l Paper pfd.	69	68	68	69
200	Int'l Pump	38	38¾	38¾	39
.....	Int'l Pump pfd.	.....	.....	.....	107
.....	Iowa Central	.....	.....	.....	11
.....	Iowa Central pfd.	.....	.....	.....	33
200	K. C. Southern	24¾	24¾	24¾	25
100	K. C. So. pfd.	58	58	57½	58
4,100	L. & N.	160	159¾	159¾	160
.....	Laclede Gas com.	.....	.....	.....	125
17,800	Lehigh Valley	175¾	175¼	175¼	175¾
.....	Manhattan	.....	.....	.....	136
1,500	Inter-Met.	20¼	20¼	20¼	20¾
300	Inter-Met. pfd.	32¾	32¾	32¾	32
1,200	Mex. Petroleum	69¾	69	69¼	69¾
100	Mackay	87¾	87¾	87¾	88
.....	Mackay pfd.	.....	.....	.....	79¾
.....	Minn. & St. L.	.....	.....	.....	41
.....	Do. 1st pfd.	.....	.....	.....	140¾
800	M. St. P. & S. S. M.	141¾	141	141¾	142
.....	Do. pfd.	.....	.....	.....	152
3,300	M., K. & Texas	28¾	27¾	27¾	28¼
700	M., K. & T. pfd.	60	59¾	59¾	60
4,900	Missouri Pacific	47¾	47¼	47¼	47¾
400	National Lead	58¾	58¼	58¼	58¾
.....	Nat'l Lead pfd.	.....	.....	.....	103
.....	Nat'l Biscuit	.....	.....	.....	154½
.....	Nat'l Biscuit pfd.	.....	.....	.....	131
19,000	Nevada Con.	23¾	23¾	23¾	23¾
1,300	N. Y. Air Brake	76¾	74¾	75	75¾
8,500	N. Y. Central	119¾	119¾	119¾	120¼
.....	N. Y. C. & St. L.	.....	.....	.....	60
.....	Do. 1st pfd.	.....	.....	.....	109
.....	Do. 2nd pfd.	.....	.....	.....	84
100	N. Y. Ont. & W.	37¾	37¾	37¾	38
2,100	Norfolk W.	112¾	111	112	113¼
.....	N. & W. pfd.	.....	.....	.....	85
1,700	North American	92¾	92	93	93¼
7,100	Northern Pacific	121	120¾	120¾	120¾
200	Omaha	128	127	127	128
.....	Omaha pfd.	.....	.....	.....	172
600	Pacific Mail	33¾	33¼	33¼	34
100	Pac. Tel. & Tel.	61	61	59¾	61¼
.....	Pac. T. & T. pfd.	.....	.....	.....	99¾
11,200	Penn. R. R. Co.	124¾	123¾	124¾	124¾
2,500	People's Gas	112¾	111¾	112¾	113
100	Pittsburg Coal	22¾	22¾	21¾	22¾
1,100	Pitts. Coal pfd.	91¾	90¾	90¾	91
200	Pressed Steel Car	35¼	34¾	35¼	35¾
300	P. Steel Car pfd.	88	88	88	90
.....	Pacific Coast	.....	.....	.....	80
400	P. C. C. & St. L.	109¾	109¼	109¼	109
.....	Do. pfd.	.....	.....	.....	104
.....	Pullman	.....	.....	.....	159½
600	Ry. Steel Springs	35¼	35	35	35
.....	Ry. Steel S. pfd.	.....	.....	.....	100¾
92,100	Reading	171¾	171¾	171¾	172¼
.....	Reading 1st pfd.	.....	.....	.....	85½
.....	Reading 2nd pfd.	.....	.....	.....	79¾
1,600	Republic I. & S.	34¾	34¼	34¼	34¾
200	Rep. I. & S. pfd.	90¾	90	90	90
1,100	Rock Island	28¾	28	28¼	28¾
400	Rock Island pfd.	53¾	53¾	53¾	53¾
1,500	Sloss S. & I.	62¾	59¾	59¾	62
.....	So. R. & L. pfd.	.....	.....	.....	100
.....	St. L. & S. F. 1st pfd.	.....	.....	.....	61¾
.....	Do. 2nd pfd.	.....	.....	.....	57¾
200	St. L. & S. W.	24	24	23	24
.....	Do. pfd.	.....	.....	.....	60
1,700	Southern Pacific	110¾	109¾	109¾	110¾
1,900	Southern Railway	29¾	29¼	29¼	29¾
200	Southern Ry. pfd.	74	74	74	74½
200	Third Ave. Ry.	39¾	39¾	39¾	40
1,300	Tenn. Copper	45¾	44¾	44¾	45
2,000	Texas Pacific	34¾	34	33½	34
.....	T., St. L. & W.	.....	.....	.....	13
.....	Do. pfd.	.....	.....	.....	39
.....	Twin City R. T.	.....	.....	.....	107
800	U. R. & P. Co.	13¾	13¼	13¼	13¾
.....	U. R. & P. pfd.	.....	.....	.....	61
25,100	Union Pacific	171¾	170	170¾	170¾
100	U. P. pfd.	90¾	90¾	90	90¾
18,200	Utah Copper	65¾	64¾	65¾	65¾
300	U. R. of S. F.	30¾	30	30	30¾
100	Do. pfd.	90	90	90	90½
200	U. S. C. Iron Pipe	21¾	21	20¾	21¼
200	U. S. C. I. P. pfd.	57¾	57¼	57	57¾
.....	U. S. Express	.....	.....	.....	95
.....	U. S. Marine Co.	.....	.....	.....	5
.....	U. S. Marine Cons.	.....	.....	.....	77
.....	U. S. R. & R. Co.	.....	.....	.....	1¾
.....	U. S. R. & R. pfd.	.....	.....	.....	6¾
200	U. S. Rubber	64¾	64¼	63¾	64¼
900	U. S. R. 1st pfd.	113	111	111	112
700	U. S. R. 2nd pfd.	71	70¾	70¾	70¾
.....	U. S. Steel Cor.	.....	.....	.....	111¾
1,600	U. S. Steel pfd.	111¾	110¾	111	111¾
200	Va. Car. Chem.	51¾	51¼	51¼	51¾
.....	Va. Car. C. pfd.	.....	.....	.....	119½
.....	Va. Coal & Coke.	.....	.....	.....	48
200	Wabash	7¼	7¼	7¼	7¾
700	Wabash pfd.	13¾	13½	13¾	13¾
800	Western Union	85¾	83	83¾	83¾
200	Westinghouse	74	73½	73¾	73¾
.....	Do. 1st pfd.	.....	.....	118	120
200	Western Md. com.	44¾	44¾	44¾	45
.....	Western Md. pfd.	.....	.....	74½	75
.....	W. & L. E.	.....	.....	7	8
.....	Do. 1st pfd.	.....	.....	23	25
.....	Do. 2nd pfd.	.....	.....	11½	12¾
.....	Wisconsin Central	.....	.....	51¾	55
2,100	Goldfield Cons.	4¾	4¾	4¾	4¾
.....	Jersey Central	35¾	33	32¾	33
1,000	Chino	28¾	26	26¾	26¾
13,700	Ray Cons.	27¾	26¾	27¼	27¾
3,900	Miami	27¾	26¾	27¼	27¾
1,000	Texas Oil	130½	130	130	130½
.....	St. L. & S. F. com.	.....	.....	22½	23¾
.....	N. Y., N. H. & H.	.....	.....	156½	157¼
900	Am. Tobacco	232¾	232¾	231	236
1,000	Am. Tob. (new)	165¾	165	165	165½
2,300	Inspiration	19¼	19	19¼	19¾
200	Sears Roebuck	130¾	130	130¼	130
.....	Do. pfd.	.....	.....	123	...

Total sales—800,000 shares.

Money opened at 2% per cent.; highest, 2 per cent.; lowest, 2% per cent.; last loan, 2% per cent.; closed, 2½@2% per cent.; ruling rate, 2% per cent.

New York Bond List.

[Furnished by Logan & Bryan, Members New York and Other Exchanges, Bradbury building, Los Angeles.]

NEW YORK, June 6. — [Exclusive to The Times.] Closing bond quotations:

	Bid.	Asked.
Armour 4½s	91¼	.....
Am. Tel. & Tel. Conv. 4s	114¼	115
American Tobacco 4s	90¼	.....
American Tobacco 6s	120¼	.....
Atchison Gen. 4s	97¾	.....
Atchison Conv. 4s	107	108
Atchison Conv. 4s, stamped	90¾	90¾
Atchison Adj. 4s, stamped	107¾	.....
Atchison Conv. 5s	104½	.....
Atlantic Coast Line Conn. 4s	90¼	.....
Atl. C. L. (L. & N. Coll.) 4s	90¼	90¾
Balt. & Ohio 3½s	83	83¼
Balt. & Ohio 4s	90¼	90¾
Brooklyn Rapid Transit 4s	80	80¼
Can. So. 1st 5s, Ext.	101¼	101¾
C. & O. 4½s	100¾	100¾
C. B. & Q. Gen. Mtg. 4s	94	94¼
C. B. & Q. Joint 4s	96¾	96¾
C. B. & Q. Ill. 4s	94¼	94¾
C. B. & Q. General 4s	96	96¾
Central Pacific 1st 4s	98	98¼
Chicago & E. Ill. 5s	77¾	78¾
C. R. I. & P. Ref. 4s	69¾	69¾
C. R. I. & P. Col. Trust 4s	69¾	69¾
Colo. & So. 1st 4s	97	98
Denver & Rio Grande 4s	90¾	90¾
Del. & Hudson Conv. 4s	94¼	94¾
Erie 1st Con. P. L. 4s	81¾	82
Inter-Met. 4½s	55	.....
Japanese 4s	82¾	82¾
Japanese 1st 4½s	91¼	91¾
Japanese 2nd 4½s	89	89¼
L. & N. Uni. 4s	88¾	89¼
M., K. & T. 4½s	88	.....
Missouri Pacific 4s	87	.....
N. Y. Central 3½s	81¼	82
N. Y. Central L. S. 3½s	82	82¼
N. Y. Central 4s	93	93¼
N. Y. City 4½s of 1957	108	110
Norfolk & Western 4s	111	.....
N. & W. Conv. 4s	98	98¼
N. Y., Ont. & W. 4s	89	89¾
Northern Pacific P. L. 4s	93	93¾
Northern Pacific 3s	69	69¼
Oregon Short Line 4s	93	93½
Oregon Ry. & Nav. 4s	93¾	94
Pennsylvania Ry. 4s of 1948	103¾	104
Philippine Ry. 4s	97¾	98
Reading Gen. 4s	103½	104
Republic of Cuba 5s	104	104½
Southern Pacific 1st Ref. 4s	73	73¼
St. L. & S. F. Ref. 4s	100¾	101

Los Angeles Times

INFORMATION

For Newcomers, Inquirers, Subscribers and Advertisers, Agents and the General Public.

SCOPE AND AIMS:

THE TIMES PUBLISHES REGULARLY more pages of news and other reading matter and a larger volume of advertising than any other paper extant.

DISTINGUISHING FEATURES: Independent, uncompromised, unshackled, unpurchasable, unafraid and unincumbered. THE LOS ANGELES TIMES is devoted to the great principles of Liberty under Law, Equal Rights in all fields of lawful human endeavor, Industrial Freedom, and to the upbuilding of Los Angeles, the State of California and the great Southwest.

AS TO LABOR: The Times is the undeviating friend of all honest toilers—of all unshackled law-abiding workers everywhere; and while never denying the right of workmen to organize lawfully, it is the unyielding foe of lawless, proscriptive, monopolistic and exclusive labor organizations, because they are the selfish enemies of their own class and of the common industrial weal. Our position is unmistakable and will be maintained. The long record of The Times as a just, liberal, reliable paymaster is unassailable. During the period between August 4, 1890, and September 30, 1911, there was paid to our loyal and well-satisfied non-union workmen, in salaries and wages, the tellow aggregate cash sum of $4,966,219.17—mainly to skilled labor.

SWORN CIRCULATION: Daily net average—seven days, Sunday included—for 1898, 15,861; for 1897, 19,258; for 1898, 26,124; for 1899, 28,731; for 1900, 26,725; for 1901, 26,448; for 1902, 26,000; for 1903, 26,540; for 1904, 37,702; for 1905, 42,150; for 1906, 50,501 copies; for 1907, 52,311 copies; for 1908, 57,709 copies; for 1909, 54,204 copies. Sunday average for 1910, 55,133 copies. Daily and Sunday average for 1910, 57,338 copies. Average circulation every day for first three months of 1912, 60,185 copies.

AGENTS: Eastern Agents, William, Lawrence & Cresmer Co., Brunswick Building, 5th Ave. and 26th St., New York; 834-35 Harris Trust Bldg., 111 West Monroe St., Chicago. Washington Bureau, 45 Frost Building (THE TIMES on file.) San Francisco Office, Room 1206 Call Building; R. J. Bidwell, Representative.

THE ILLUSTRATED WEEKLY: Published on Saturdays; 40 pages; distinct and complete in itself. "The Unique Magazine of the Sensuous Southwest." Mailed to subscribers separately from the Daily Times for $1.50 per year, postpaid. Single copies 10 cents, postpaid.

TWO SPECIAL OFFERS: From and after this date, an extra copy of the Los Angeles Times Illustrated Weekly will be MAILED FREE FOR SIX MONTHS upon the order of any person, whether an old subscriber or a new, who contracts to subscribe for the Daily and Sunday Times for one year and pay the price, $9.00, in quarterly installments of $2.25 each, in advance. Or, with a full year's subscription to the Daily and Sunday papers, and $9.00 cash in advance, an extra copy of the Illustrated Weekly will be sent free for 12 months. This is an exceptional opportunity, good for a limited period, to serve a distant friend and at the same time do good missionary work for Los Angeles.

TELEPHONES: Counting-room, Subscription Department, Editorial Rooms, City Editor and Local News Rooms—Sunset, Main 8200; Home 10091.

TERMS: Daily and Sunday, 75 cents a month, $9.00 a year. Daily without Sunday, $7.20 a year. Sunday alone, $2.50; without the Illustrated Weekly, $2.00. When the Sunday issue is mailed, the Illustrated Weekly is mailed separately, a day in advance.

POSTAGE: On the regular week-day issue (1 or 2 parts,) 2 cents; on the Sunday issue (3 parts,) 7 cents.

Fight Still On.

FACTIONS TIE UP CONVENTION.

Prohibition Party Control Hangs in Balance.

Temporary Victory for State Committee Men.

Platform Adopted, but Other Business Postponed.

Its proceedings locked by warring factions, the Prohibition State Convention failed to dispose of its most important business yesterday, although the delegates worked overtime. From the call to order in the morning until adjournment at 6:30 o'clock last evening the fight for control of the party between State Chairman Woertendyke and his friends and the insurgent faction continued with only brief intervals during which some of the business of the convention was disposed of.

The delegates who are opposed to the present State Committee continue in the majority, but they were outgeneraled yesterday and the close of the day's proceedings found the chairman and his cohorts in temporary possession of the field. The chief fight of the committee was to postpone action on the election of delegates to the national convention as well as on other important matters until today. This battle was won and lost a dozen times. Rev. J. W. Emerson of San Francisco leading the committee forces. The fighting parson never knew when he was licked and kept on arguing and fighting even when the cause seemed hopeless. It was an impassioned speech by him that turned the tide in yesterday afternoon's session and finally brought temporary respite and victory.

Another victory won by the committee was an acceptance by the convention of a committee report which declared that it would be illegal for the convention to elect a State Committee at this time. If the convention stands pat on this action the committee victory will be permanent, but there is reason to doubt this. The report was emphatically to the effect that the State Committee cannot be legally elected until the next convention in September. Since it was rendered and accepted a number of the insurgents have received contradictory opinions from attorneys, one from the District Attorney. These contradictory opinions are based on the fact that the Prohibition party, having failed to poll 3 per cent. of the total vote at the latest State election, is no longer a legal political party; that the present convention is technically not a convention of the Prohibition party, but of a body of citizens. Arguments on these phases of the question are likely to start afresh the entire fight today.

BETTER FEELING.

Yesterday's proceedings were characterized by a somewhat better feeling, although there was plenty of evidence that the breach between Chairman Woertendyke and Editor Phillips had not been narrowed. This trouble began nearly two years ago. Members of the committee state that they bought and paid for space in the Voice and that when they endeavored to use this space for matter pertaining to the party it was distorted and garbled by Phillips. The committee therefore encouraged the publication of a new paper, the Pacific Prohibitionist, and has been giving its news and its support to that publication. In defense, Editor Phillips declares that the articles which he changed contained insulting allusions to himself.

When Chairman Kanouse called the convention to order yesterday morning he was immediately beset with demands for recognition from belligerent delegates who desired to continue the discussion where it left off the night before. The convention became somewhat more orderly following a strong appeal for harmony from the chairman. S. H. Taft of San Francisco, 86 years old, and a worker in the cause of prohibition for more than half a century, then presented a motion that a committee of nine be elected to investigate the grievances of the factions and report to the convention. It was his idea that this should be a sort of house-cleaning committee. The motion was unanimously carried. Rev. C. E. Cornell, C. A. Burger and M. W. Atwood were chosen as the State Committee's representatives. Abram Dobbins, Ulrich Knoch and Rev. George E. Clark were selected by the Phillips faction. These six chose J. K. Beard, Prof. B. J. Vincent and W. C. Hall. This committee at once went into session in an adjoining room. This session developed into a hearing and all day yesterday and until late last night witnesses on both sides were heard.

Upon the report of this committee and its reception by the convention hinges party harmony and the fate of the present party leaders.

Rev. C. E. Cornell, pastor of the Church of the Nazarenes, said that he was pastor of the largest prohibition church in the world. He referred to charges which had been made to the effect that two members of the Prohibition party in Pasadena had been in league with the liquor interests in connection with the recent campaign in that city. He asked that a committee be appointed to investigate this, but the convention decided to turn over this matter also to its House-Cleaning Committee of Nine.

THE FIRST SKIRMISH.

The real fight began at the opening of the afternoon session, when a motion was made that the convention proceed to elect delegates to the national convention. Emerson jumped into the fray at once. "We must clean house before we take any important action," he argued, "even if it takes until tomorrow morning to do it, and we ought not to make a single move until we have heard from our committee." The chairman ruled that the motion was out of order and the insurgent attack was for the time routed.

Rev. J. B. Smart read a long memorial, the purport of which was that the convention ask the Republican and Democratic parties to insert anti-liquor planks in their platforms in exchange for which Prohibition party votes should be pledged. Chairman Kanouse, who appeared to have signed a part of the document, repudiated any connection with it, and H. C. Needham made a fiery attack against it. It was voted down by an overwhelming majority, the result being greeted with applause.

The Legal Committee, consisting of J. H. Blanchard, M. W. Atwood and Rev. J. C. Livingston, then made its report that the convention could not legally elect committeemen and the report was accepted, but not until there had been a heated discussion, participated in by E. D. Martindale and others.

At this point the fight to elect delegates was resumed and just failed of carrying. An effort was made to hear the report of the Committee on Resolutions but it failed. The convention was effectually locked. So the delegates rested for a while and listened to music by a quartette and addresses by Mrs. Dorcas Spencer of San Francisco and Mrs. Law.

It was getting late and another effort was made to unlock the convention, Emerson again being the principal objector. The motion was voted down. Miss Clara Della Weaver had listened to the arguments until her patience was exhausted. "I hope that committee will be ready to report soon," she declared "if it is a house-cleaning committee, for you are a lot of dirty boys and you need cleaning badly." Mrs. E. N. Law upon being recognized was interrupted by a number of delegates who desired to press a vote on the question of proceeding to business. Waving a patronizing hand she remarked, "You men will all have to learn, as you become experienced in these matters, that you mustn't interrupt. I have the floor and I have not finished speaking. I think it would be a good thing to go ahead with the election and get an entirely new set of men."

DEADLOCK UNBROKEN.

A new onslaught by the insurgents was successful and a motion to rescind previous action and proceed with the voting was carried. Emerson then made an impassioned appeal to the convention. "No such tactics as these" he said "will ever succeed. The Prohibition party of this State hangs in the balance. You may have more votes. You may beat us now, but you'll live to regret this action. We want unity, but there can be no unity without fairness." This talk made such a strong impression that a motion to reconsider the previous action was carried and proceedings were locked again.

By this time the convention was in a turmoil. The body had changed its mind half a dozen times in one session. Finally a motion was made and carried that the committee on dry State be heard. Everybody breathed a sigh of relief. At last here was a matter which could be attended to without a fight. The convention was for the first time during the day peaceful and untroubled when Alexander Beck of Long Beach mussed it all up again. "Where is the committee?" he shouted. Careful search disclosed the fact that there was none and had been none. Chairman Kanouse was equal to this emergency, however, by suggesting that the convention take up the matter as a Committee of the Whole. He then called Miss Weaver to the chair. Miss Weaver has apparently presided over conventions before. She ascended the platform confidently and gazed reprovingly at the clamoring delegates. Fully a score were demanding recognition. Almost every delegate thought he had something to say. "Mr. Chairman," said some. Attorney Martindale improved on that by addressing the Chair as "Miss Chairman." Delegate Beck tried "Mrs. Chairman." Every guess was wrong. The Chairman cast a chilly glance over the assemblage that withered the enthusiastic clamoring of the delegates in an instant. "You will address me as 'Madam Chairman,'" she said, "furthermore I wish every delegate to be seated and in order." Straightway they all decided they had nothing to say after all and the consideration of the dry State topic was began.

THE PLATFORM.

State Chairman Woertendyke made an impassioned and eloquent appeal for an immediate campaign in this State. He concluded by saying: "We want men for this campaign who will throw themselves into the thick of the fight, men who will cease calling each other liars and hypocrites. I care not whether I continue as your chairman or not. Do with me as you choose, but I'm in the fight against liquor to stay." A committee consisting of the following was appointed to take action regarding an anti-saloon campaign; James Woertendyke, J. W. Emerson, T. D. Kanouse, H. C. Needham, Miss Weaver and Mrs. E. N. Law.

The report of the Committee on Resolutions, Sumner T. Martin, M. W. Atwood, Allie E. Timmons, Julia S. Henderson, Thomas Ringland, B. J. Vincent and J. H. Earle, was unanimously adopted.

ADDITIONAL MARKETS.

(Continued from Eleventh Page.)

SALT LAKE MINES.
CLOSING QUOTATIONS.

[BY DIRECT WIRE TO THE TIMES.]

SALT LAKE, June 6.—[Exclusive Dispatch.] Following is range of quotations today:

	—Close— Bid.	Ask.		—Close— Bid.	Ask.
Beck Tun.	.19½	.13	L. K. Coal.	2.50	2.90
B. Jack	.15	.18	Sioux Con.	.05	.06
Colorado	.18	.18½	Tint. Cent.	.01½	.02½
Columbus	.36½	.32	Uncle Sam	.19	.20
D. Judge	.6.00	6.30	Utah Con.	.02½	.03½
G. Cent.	.68	.73	Vic. Con.	.51	.55
Iron Blos.	1.22½	1.25	Yankee C.	—	.15
Little Bell.	.40	.45	B. C. Stand	.13	.15½
Lower M.	.01¼	.02½	Ely Witch.	.05	.07
May Day	.09⅝	.10	Col. Ex.	.09½	.11
Nev. Hills	2.15	2.30	G. Chain	.32	.44
Ohio Cop.	1.50	1.60	B. K. Con.	.90	1.05½
Prince Con.	1.65	1.70			

New York Coffee Market.

[Furnished by Logan & Bryan, Members New York and Boston Stock Exchanges, Bradbury Building, Los Angeles.]

NEW YORK, June 6.—Coffee close:

	—Close— Bid.	Ask.		—Close— Bid.	Ask.
June	13.43	13.44	December	13.77	13.78
July	13.61	13.69	January	13.76	13.78
August	13.56	13.58	March	13.79	13.80
September	13.65	13.66	May	13.79	13.81
October	13.63	13.70			

General Eastern.

FAIL TO BOLSTER WHEAT MARKET.

DUST IN DAKOTAS DOES NOT OFFSET RAIN ELSEWHERE.

Outcome Is Net Decline of from One-half to Five-eighths—Predicted that Corn Movements Ahead from Farm Will End Soon—Provisions Close Higher.

[BY A. P. NIGHT WIRE TO THE TIMES.]

CHICAGO, June 6.—Attempts to bolster up the wheat market today failed. Talk of dust storms in the Dakotas did not long attract buyers as against news of showers in Kansas and Nebraska. The outcome was a net decline of ⅛@⅝. September wheat fluctuated between 1.04⅝ and 1.05⅛, with the close steady at 1.04⅝, a loss of ⅝ compared with yesterday. In the corn crowd predictions were current that the movement ahead from the farms would be ended in a week or ten days. July corn ranged from 73⅛ to 74⅛, closing steady at 74⅛, ⅛ net gain; cash grades were firm; No. 3 yellow, 76¼@76⅝. July oats swung from 50⅛ to 51¼, with last sales ⅛@¼ up at 44⅝@45⅛. Provisions showed firmness from the start. After the pit was cleared prices stood almost uniformly dearer 5 to 7½.

Flour, steady. Rye, No. 2, 88. Barley—Feed or mixing, 65@85; fair to choice malting, 1.12@1.18. Timothy seed, 7.00@9.00. Clover seed, 14.00@20.00. Mess pork, 18.62½@18.75. Lard (in tierces), 10.85. Short ribs, (loose), 10.40.

Grain Statistics.

Total clearances of wheat and flour were equal to 123,000 bushels. Primary receipts were 256,000 bushels, compared with 389,000 bushels the corresponding day a year ago. Estimated receipts for tomorrow: wheat, 16 cars; corn, 526 cars; oats, 122 cars; hogs, 17,000 head.

Chicago Grain Market.

[Special Service to The Times by E. F. Hutton & Co., members New York and other exchanges, 118 W. Fourth street, Los Angeles.]

CHICAGO, June 6.—Opening, high, low and closing grain and provisions:

	Open.	High.	Low.	Close.
Wheat—				
July	1.05⅝@1.06	1.06¼	1.05¼	**1.05⅝
Sept.	1.05	1.05¼	1.04⅝	*1.04⅝
Dec.	1.05⅝@1.05¾	1.06⅛	1.04⅝	*1.04⅞
Corn—				
July	.73⅝@.73¾	.74⅛	.73⅛	*.73¾
Sept.	.73⅝@.73⅞	.73⅞	.73⅛	**.73⅝
Dec.	.63⅝@.63⅝	.63⅝	.63⅛	.62⅝
Oats—				
July	.45¾@.46¼	.51⅝	.45⅝	.45⅝
Sept.	.41⅝@.41¾	.41⅝	.40⅝	**.41⅝
Dec.	.42¾	.45¼	.42	**.42¾
Pork—				
July	18.77	18.77	18.67	**18.70
Sept.	18.85	18.92	18.82	18.90
Lard—				
July	10.92	10.95	10.92	10.95
Sept.	11.07@11.10	11.13	11.07*	**11.12
Oct.	11.20	11.22	11.17	**11.22
Ribs—				
July	10.45	10.50	10.45	**10.50
Sept.	10.60	10.65	10.60	10.65

*Bid. **Asked.

Chicago Live Stock Market.

CHICAGO, June 6.—[By A. P. Day Wire.] Butter—Steady; creameries, 22@23; dairies, 20@24. Eggs—Steady; receipts, 15,354 cases; at mark, cases included, 15¼@16½; ordinary lots, 16; firsts, 17@17½. Cheese—Steady; Daisies, 13¾@13¾; Twins, 13¼@13; Long Americas, 13¾@14; Large Horns, 13¾@13¾.

New York General Market.

NEW YORK, June 6.—[By A. P. Night Wire.] Wheat—Spot, steady. July closed 1.14; September, 1.09⅝; December closed 1.09⅝. Hops, dull. Hides, unsettled. Leather, firm. Wool, quiet. Turpentine, firm. Raw sugar, quiet; Muscovado, 89 test, 3.42; Centrifugal, 96 test, 3.92; molasses, 89 test, 3.17. Refined, steady.

St. Louis Wool Market.

ST. LOUIS, June 6.—[By A. P. Night Wire.] Wool, steady; medium grades combing and clothing, 20@21; light fine, 15@19; heavy fine, 13@15; tub washed, 27@30.

Drafts and Silver.

SAN FRANCISCO, June 6.—[By A. P. Night Wire.] Silver bars, 60¾. Mexican dollars, normal. Drafts, sight, .01; drafts, telegraph, .03.

Portland Wheat Market.

PORTLAND (Or.) June 6.—[By A. P. Day Wire.] Wheat, track prices: Club, 92@93; blue stem, 96; forty fold, 92@93; red Russian, 92; valley, 92.

New York Money Market.

NEW YORK, June 6.—[By A. P. Day Wire.] Money on call, steady, 2¼@2¾ per cent.; ruling rate, 2¾; closing, bid, 2½; offered at 2¾. Time loans, steady; sixty days, 3 per cent.; ninety days, 3; six months, 3¼@3¾. Close: Prime mercantile paper, 3¾ to 4 per cent. Sterling exchange, irregular with actual business in bankers' bills at 484.75 for sixty-day bills and at 487.05 for demand. Commercial bills, 484. Mexican dollars, 46. Government bonds, firm; railroad bonds, firm.

Chicago Closing Figures.

CHICAGO, June 6.—[By A. P. Day Wire.] Close, wheat, July, 1.06⅛; September, 1.04⅝; December, 1.04⅞. Corn, July, 74⅛; September, 72⅜; December, 62⅝. Oats, July, 50⅝@50⅝; September, 41¼; December, 42¼. Pork, July, 18.70; September, 18.90. Lard, July, 10.95; September, 11.12½; October, 11.22½. Ribs, July, 10.50; September, 10.65. Cash corn, No. 2, 75@76; No. 2 white, 80@80½; No. 3 yellow, 74½@74⅝; No. 3, 74@75; No. 3 white, 78½@79½; No. 2 yellow, 78¼@76; No. 4, 70¼@71; No. 4 white, 77@78; No. 4 yellow, 70½@71¼. No. 2 rye, 89. Barley, .40@1.25. Timothy seed, 7.00@9.00. Clover seed, 14.00@20.00.

New York Dairy Markets.

NEW YORK, June 6.—[By A. P. Day Wire.] Butter, easy; creamery extras, 27½@27¾. Cheese steady and unchanged. Eggs steady to firm; fresh gathered firsts, 18¾@19; western gathered whites, 20@21.

San Francisco Dairy Market.

SAN FRANCISCO, June 6.—[By A. P. Day Wire.] Butter, fancy creamery, 26½; seconds, 25½. Eggs, store, 18; fancy ranch, 21. Cheese, new, 13@13½; Young Americas, 14¼@17.

Liverpool Wheat Market.

LIVERPOOL, June 6.—[By A. P. Day Wire.] Close: Wheat, July, 7s 7¼d; October, 7s 5¾d; December, 7s 5½d. Weather clear.

Calloard Sales.

SAN FRANCISCO, June 6.—[By A. P. Night Wire.] Wheat, firm. December, 1.37; cash, 1.70@1.72½. Barley firm. December, 1.10; May, 1.55; cash, 1.65@1.67½. Corn, steady; western States yellow, not quoted. Afternoon session: Wheat, firm. December, 1.34 bid. Barley, firm. December, 1.50¼; May, 1.55.

New York Metal Market.

NEW YORK, June 6.—[By A. P. Night Wire.] Standard copper quiet; spot 16.50@17.25; June, July, August and September, 16.62½@17.25. London closed easy with spot at £78 12s 6d; futures at £79, 1s 3d. Arrivals of copper reported at New York today, 665 tons; exports so far this month, 8300 tons. Lake copper, 17¼@17½; electrolytic, 17¼@17⅝; casting, 16¾@17. Tin, spot firm; 46.00@46.45. June, 45.50@46.00; July, 43.75@44.62½; August, 43.50@43.75; September, 43.75@43.25; October, 43.50@43.00. Sales 5 tons spot at 46.30; 5 tons at 46.25; 25 tons at 46.12½; 25 tons June at 43.75; 25 tons at 43.85; 25 tons at 43.90; 25 tons September, 43.00; 25 tons at 42.95; 75 tons June at 46.00; 5 tons at 46.10; 25 tons buyers option to June 13 at 46.27½; 25 tons spot at 46.25; all spot of New York. London quiet; spot £208; futures £195 5s. Lead quiet, 4.20@4.30 New York; 4.10@4.15 East St. Louis. London £17 2s 6d. Spelter steady, 6.90@7.00 New York; 6.75@6.85 East St. Louis. London £26. Antimony quiet; Cookson's, 9.00. Iron, Cleveland warrants, 53s 9d in London. Locally iron was steady. No. 1 foundry northern, 15.25@15.75; No. 1, 14.75@15.25; No. 1 southern and No. 1 southern soft, 15.50@15.75.

California Dried Fruit.

NEW YORK, June 6.—[By A. P. Night Wire.] Evaporated apples quiet and barely steady; fancy, 9½@10¼; choice, 8¼@9; prime, 7¾@8. Prunes quiet but firm; quotations range from 3¾@9½ for Californias up to 30-40s and 6½@9½ for Oregons. Apricots firm but inactive; choice, 11¼@12; extra choice, 12@12½; fancy, 13@13½. Peaches steady; choice, 7¾@8¼; extra choice, 8@8½; fancy, 8½@10. Raisins quiet; loose Muscatels, 5@9¾; choice to fancy seeded, 5¾@6½; seedless, 5½@6¾; London layers, 1.90@1.45.

GEMS OF ORATORY.

Diamond Medal Awarded Local W. C.T.U. Member, Who Is Adjudged Winner of Demorest Prize Contest.

Mrs. J. G. Meek of this city was adjudged winner of the Demorest diamond medal contest for oratory, held in Choral Hall last night in connection with the Prohibition State Convention. Her topic was "Our National Curse." The other contestants and their subjects were: Mrs. Myrtle Belcher, Los Angeles, "The Result of Treating;" Mrs. George Edwards, Los Angeles, "The Drunkard's Warning;" Mrs. Nellie J. Choate, Los Angeles, "Sim's Little Girl;" Mrs. Alice Woertendyke, South Pasadena, "The Court of Last Appeal."

The judges were S. M. Smyser, Rev. R. Tibbs Maxcy and A. A. Phelps.

The topics were taken from the Demorest series. Last year they were from the W.C.T.U. series. The contest last night was the culmination of a series of elimination contests which have been held throughout the State for the past year. These contests have been held under the auspices of the W.C.T.U. and the winners have been awarded silver medals in addition to the privilege of competing in the final contest for the diamond medal.

JOINT MEMORIAL SERVICE.

Knights of Pythias of City and Surrounding Towns Will Unite at Auditorium Sunday Afternoon.

The eight Knights of Pythias lodges of the city, together with some from outside towns, will hold a joint memorial service at the Auditorium on Sunday afternoon at 2:30 o'clock. The Junior Past Grand Chancellor of the order in this State, Judge Benjamin F. Bledsoe of San Bernardino, will preside; Rev. Dr. Charles Edward Locke of the First Methodist Church will deliver an address on "Immortality;" Rev. Dr. J. Whitcomb Brougher of Temple Baptist Church will speak on "Fraternity;" Stanley L. Wilson, Chancellor Commander of Helmet Lodge, will deliver the eulogy. There will be music by a quartette composed of L. R. Proctor, Wharton Harold Proctor, Ira E. Brown and Harry W. Hill, and Ray Hastings will play the prelude on the great organ.

WANT OWENS WATER.

Glendora, Azusa, Covina and San Dimas Agree on Plan to Draw From Los Angeles Liquid Wealth.

GLENDORA, June 6.—The initial steps were taken yesterday to bring the Owens River aqueduct water into the Glendora, Azusa, Covina and San Dimas districts at a conference held between President Frank G. Henderson and S. C. Graham of the aqueduct commission, and the directors of the several water companies engaged in supplying water to the growers of these districts—the stockholders are, in fact, the growers themselves. The meeting was presided over by A. P. Griffith, Charles H. Gordon acting as secretary.

The meeting was opened with a statement from Mr. Graham of the commission regarding the object of the commission, which was to ascertain how much water could be placed in each of the districts represented and the price the growers felt they could afford to pay for a definite supply for an indefinite time, provided the city should finally determine to extend the service to these foothill communities. This brought forth statements from W. R. Powell for the Azusa Ware Water Company, H. S. Rogers, for the Contact Company; C. C. Warren for the Glendora Irrigating Company; B. Glidden, for the Glendora Mutual Water Company; W. Bowring for the Charter Oak Water Company; W. S. Johnson of the San Dimas Water Company, and J. R. Elliott of the Covina Water Company, in which it was shown that, in view of the constantly increasing demand for water, owning to the acreage probably 10 per cent. not yet brought under cultivation, the large acreage in small trees that will require more water all the time, together with rapid growth of the population in the center of these communities, 1500 to 2000 inches could be had advantageously at a reasonable charge.

A resolution was passed expressing a desire to secure a portion of the water from the Owens River, and a committee of one member from each of the water companies represented was appointed to act for the districts and meet with the aqueduct commission in furtherance of the object. The conference adjourned with the understanding that a meeting would be held as soon as it was possible to prepare and furnish more data on the subject.

A motion made by J. [illegible] of Glendora, Azusa, Covina and San Dimas be represented by a committee of one from each of the districts was agreed to.

COLTON.

COLTON, June 6.—The [illegible] tees have reinstated [illegible] stationary engineer [illegible] with his salary raised [illegible] month. W. G. Bachler [illegible] to this position a few [illegible]

All the Fraternal [illegible] lodges of this district will [illegible] Urbita Thursday, June [illegible]

Glacier Point Trail [illegible]

In the Yosemite Valley [illegible] planning your vacation [illegible] wonder of the world [illegible] go South during the [illegible] give information [illegible] PACIFIC.

GRAY hair restored to [illegible] by Alfredum's Egyptian [illegible] less dye, convenient, [illegible] gists.

Hamburger's
LARGEST DEPARTMENT STORE WEST OF CHICAGO
Broadway, Eighth and Hill Streets

Jewelry Novelties 25c

This summer you'll want innumerable little things, such as collar pins and cuff links to wear to the beach and on outing trips; little things that are not expensive that would not worry you should they get lost. We've arranged a tableful of these novelties, you'll find—

Long jet chains, long metal chains, pearl bead necklaces, tie clips, cuff links, scarf pins.

Soft shirt links, collar pins, sash pins, belt pins, brooches, bar pins, collar supporters.

Bracelets, hat pins, earrings, barrettes, back combs, side combs, hair pins, waist sets, etc.

Knit Underwear

Garments for women and children in just the right weights for summer wear. Today we feature three strong values.

Just Received!—60 Dozen Women's Union Suits at 59c

Have the quality and appearance of much higher priced ones! Fine gauge light weight lisle; low neck, sleeveless; plain or lace yokes; lace or ankle knee. Tailor fitting.

Union Suits 35c

For women. Of fine ribbed, white Egyptian cotton, low neck, sleeveless, cuff knee; finely finished seams.

Children's Vests at 12½c

Summer weight cotton; fine gauge Swiss ribbed; low neck, sleeveless; very elastic.

(Main Floor)

Mercerized Pongee at Yard 29c

Linen and cotton mixed and highly mercerized. In a full range of the newest solid colorings. Very serviceable for suits, waists, etc., and a good value at.....

Fancy Batiste 12½c

White and colored grounds with fancy figures, dots, bordered effects, etc. A sheer fabric that is selling rapidly for Summer. Makes up daintily—wears well. (Main Floor)

65c Mother Hubbard Amoskeag Gingham Aprons 45c

One feature item from the big Apron Sale!—an old-fashioned Hamburger event! Cut big and full—made with round yoke, 2 pearl buttons and finished with ruffle on bottom. Many other "extra" apron values we've no room to mention! (Second Floor.)

Ribbon Ends 10c Each ½ to 2 Yards

All widths — every wanted color in high grade silk ribbons. (Main Floor)

There's $20 and $25 Worth of Style, Wear and all-around Satisfaction in Every One of

These Suits at

In fact, they are $20 and $25 Suits---the surplus line of a "top-notch" maker --- Suits of merit in every detail.....

$16.50

We bought for less—that's how you can buy for less. It's an instance of the Hamburger Men's Store chief being on the spot when such a splendid opportunity presented itself—a demonstration of our alertness to get the *best possible* for Hamburger patrons. The season's leading modes of cut are represented—the world's choicest materials—the country's finest tailoring. Our 100% guarantee backs every garment in the entire collection. Range of choice is large—there's something for the fastidious—something for the conservative.

Materials—all-wool worsteds, cheviots, tweeds and homespuns.
Patterns—plain weaves and fancy mixtures.
Colors—every popular shade of gray, brown and the dressy blues.
Styles—Two and three-button models and snappy Norfolks.
All Sizes—Going to get one?

Summer Underwear?

Of course you'll be needing a supply! Our Men's Store is showing the largest, most complete lines of these cool, comfortable garments. Unequaled in style, workmanship and finish. Prices range from 50c to $2.50.

At 50c Gmt.
Long or short sleeve shirts and knee or ankle length drawers in madras, crepe and porous weave. All sizes and values you'll thoroughly approve.
Union Suits, 34 to 46.....$1.00

At 75c Gmt.
Solesette underwear—coat style, sleeveless shirts, sizes 34 to 44; knee length drawers with reinforced seat, sizes 30 to 42. Quality and making will please.
Solesette Union Suits.....$1.50

At $1.25 Gmt.
Sleeveless, coat style shirts, sizes 34 to 44 and knee length drawers with reinforced seat, sizes 30 to 42, of pure Irish linen and silk striped soisette.
Pure Linen Union Suits...$2.50

At $2.00 Gmt.
Pure silk underwear—coat style, sleeveless shirts and knee length drawers—the latter double stitched and with reinforced seat. Exceptionally good values.
These come in all sizes.

Men's "English" Cut Shoes $5.00

The new English custom lasts considered the proper thing right now. In both high and low cuts.

In the Cigar Dept.
With Each 25c Pipe We Will Give 10c Worth of Bohemian Mixture Tobacco.
A feature for Friday and Saturday.
(Main Floor)

Soft French Crusher Hats $2.00

Light as a feather—roll up and stuff in your pocket when not in use. All colors and black. All sizes.

Here Are More of Them!

$4.75

Be Sure to Get One

Little need be said about these panamas. If you did not get one the other day, your friend doubtless did—anyway you've heard about the phenomenal values. They are South American panamas, more than ordinarily strong in texture. Latest blocks—sizes 6½ to 7½. **Hats really worth double this price.**

BY THE YEAR, $9.00.

Smithereens.

RIOTING IN BOSTON.

"L" Road and Subway Tied Up.

Unionized Street-Car Employees Destroy Property and Attack Citizens.

Harvard and Yale Men Enlisted to Keep the Traffic Moving Along.

Militia Is Summoned to Stop Violence in Middletown and Framington.

[By Postal (Wireless) Line to The Times.]

BOSTON, June 7.—[Special Dispatch.] Boston awoke this morning to find the "L" trolley and the Cambridge subway tied up and bedlam let loose by the 2000 striking union employees of the elevated railroad, demanding recognition of their newly-organized union. As soon as a surface car started out of the car barns, organized bodies of strikers assailed it, smashed the windows, pulled passengers with bags of flour, mud and stones, rolled boulders in front of the trains and tore down trolley wires. They rushed the ticket agents, brutally assaulting peaceful employees anxious to continue working and maltreated passengers.

Although the subway was ultimately cleared and surface traffic restored, it was not until numerous violent encounters had occurred and the police had used strong measures to overawe the law-breakers.

The blow fell upon Boston like a blackjack stroke in the dark. People going to work, found themselves in the midst of a mimic war. The

The News in Th[illegible]

CONDENSED AND [illegible]

INDEX: TITLES — PAGES — PARTS

PART I.
1. About the Convention.
Boston "L" Tied Up.
2. National Politics.
3. Happenings Along the Pacific Slope.
4. Pick of News from the Middle West.
10. Los Angeles County Correspondence.
News from Below Tehachapi's Top.
16. The City in Brief: Vital Record.
PART II.
1. Narrow Trial.
2. Public Service: City Hall and Courts.
3. Secrets of Rebel Army.
4. Editorials and Pen Points.
5. Books and the Stage.
6. Facts, Features and Fancies.
7. In Religious Realm.
8. Sport News and Gossip.
9. Additional Sports.
10. Business and Trade.
Weather; Shipping; Markets.

SUMMARY.

THE SKY. Clear. Wind at 5 p.m., northwest, velocity 12 miles. Thermometer, 70 deg.; lowest, 53 deg. Forecast: Los Angeles, Thursday, light southwest to west wind. For complete weather report see page 11, Part II.

THE CITY. The members of the Board of Public Works and the Harbor Commission met yesterday [illegible] resignations were [illegible] that thoughts, and that [illegible] clear out their disagreement. [illegible] to be right. [illegible] the Darrow trial again be[illegible] present secretary. Appeal for the [illegible] Asst. Dist. Atty. Ford being in[illegible] the representatives, which [illegible] of the court. [illegible] George A. Hough, formerly a pastor [illegible] City, and well known here, died [illegible] Saturday, following an operation [illegible] [illegible] of the Revolutionary funds [illegible] Harmony" in the city and [illegible] and arms and ammunition [illegible] Mayor Alexander during the [illegible] of the city were inquiring yesterday [illegible] [illegible] and were inclined to be [illegible] [illegible] to break into the already [illegible] [illegible] in the trial of the negro charged [illegible] murder of Mrs. Hoskin at Compton [illegible] [illegible] there yesterday in the case [illegible] [illegible] the grave near Sunnyside shortly [illegible] [illegible] of dogs as required by the [illegible] [illegible] [illegible] in time, as the [illegible] reports an increase in [illegible] [illegible] Prohibition party settled its differ[illegible] [illegible] committee meeting yesterday by [illegible] [illegible] leaders to resign. [illegible] [illegible] Commercial Club sent a [illegible] [illegible] investigate into Larder [illegible] [illegible] and the Southern Pacific.

SOUTHERN CALIFORNIA. Long Beach will participate in a parade today [illegible] [illegible] the official opening of the [illegible] season at the beach. It is pro[illegible] [illegible] these parades an annual [illegible] [illegible] volumes of water continue to rush [illegible] [illegible] gap in the dyke on the Arizona [illegible] [illegible] the Colorado River, and no relief [illegible] [illegible] until the stream begins to subside. [illegible] [illegible] district's annual convention of the [illegible] [illegible] of California came to a close at [illegible] [illegible] night. The session was [illegible] [illegible] for temperance laws. [illegible] [illegible] a discussion of plans for a State-[illegible] [illegible] rally, to be held in that city. [illegible] [illegible] rabbits in their alarm [illegible] [illegible] [illegible] shot until all alarm subsides. [illegible] [illegible] Works yesterday started a vacu[illegible] [illegible] to the end to build a Federal [illegible] [illegible] and in both cases the lowest [illegible] [illegible] Bids have been [illegible] [illegible] Both women were guests of the [illegible] [illegible] Woman's Club yesterday, [illegible] [illegible] by the annual celebration of [illegible] [illegible] by the members of the [illegible] [illegible] drank a strong solution [illegible] [illegible] and its life was saved [illegible] [illegible] accidentally. [illegible] [illegible] unidentified man was found [illegible] [illegible] yesterday, and officials believe [illegible] [illegible] that it is Luitweiler, the Los [illegible] [illegible] Deputy, who recently escaped [illegible] [illegible] Pekin asylum.

MONTE BL